

# ST.XAVIER'S COLLEGE (AUTONOMOUS), PALAYAMKOTTAI - 627002.

## STUDENT SATISFACTION SURVEY 2022-2023 (ODD SEMESTER)

### STUDENT FEEDBACK ON TEACHERS

#### OVERALL ANALYSIS

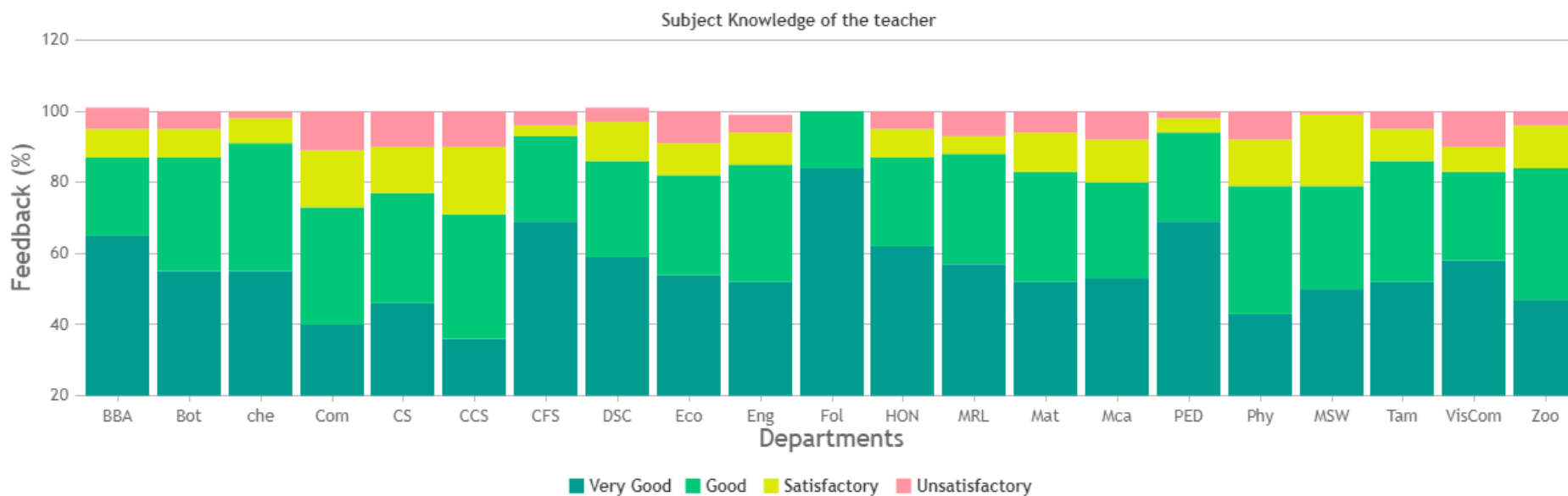

Teaching Skills (in terms of articulation and comprehensibility)

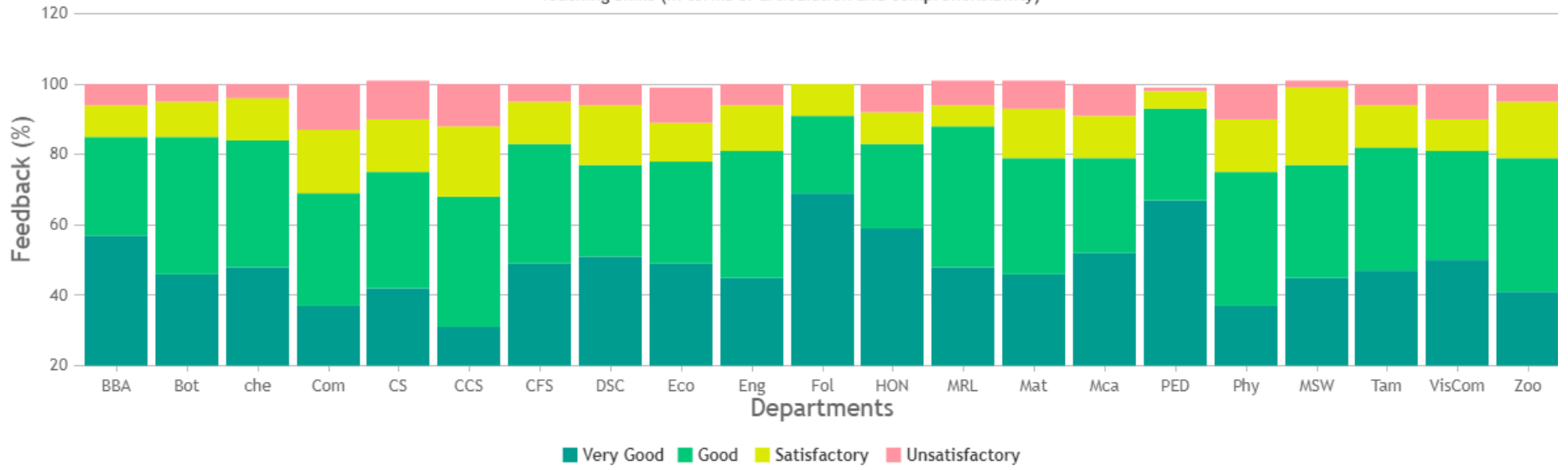

Sincerity/Commitment of the teacher

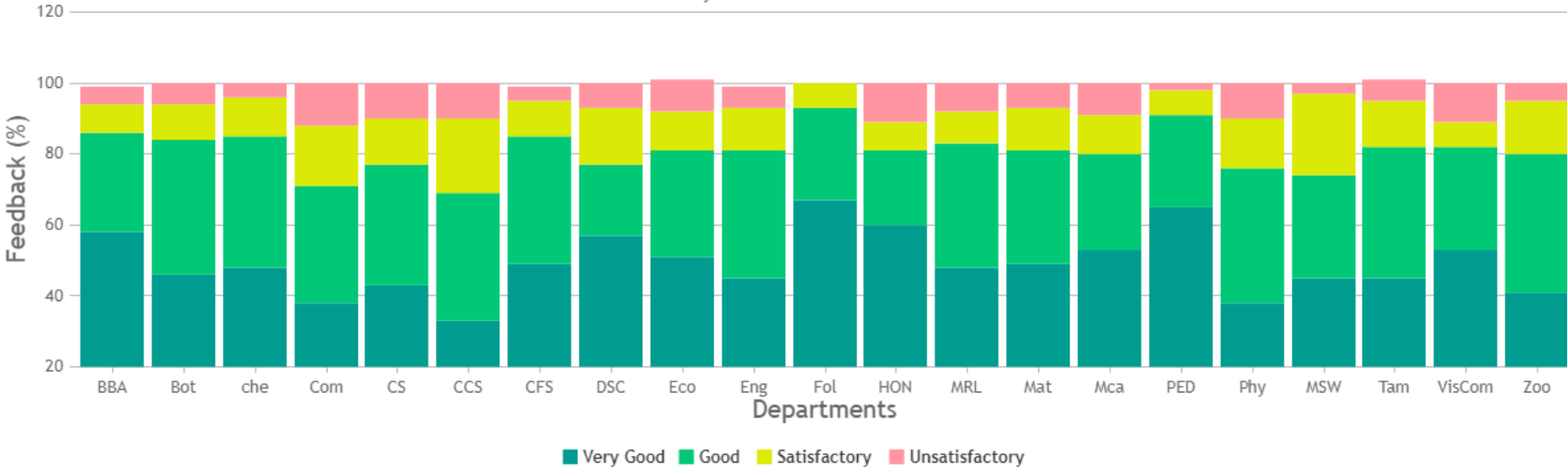

Interest generated by the teacher

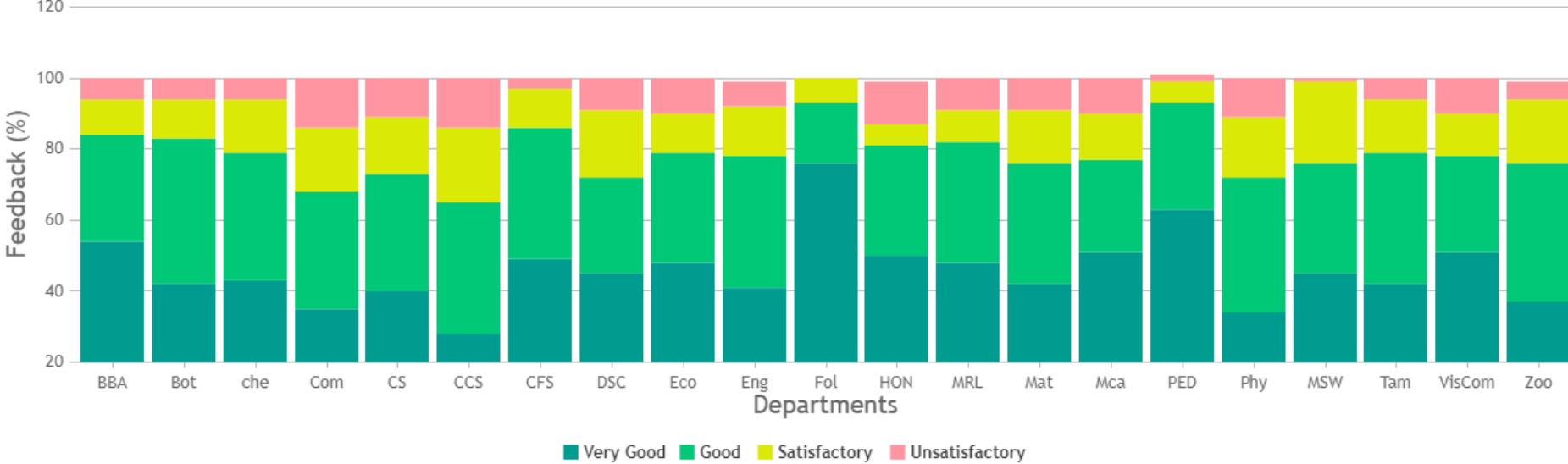

Ability to integrate course material with life situation

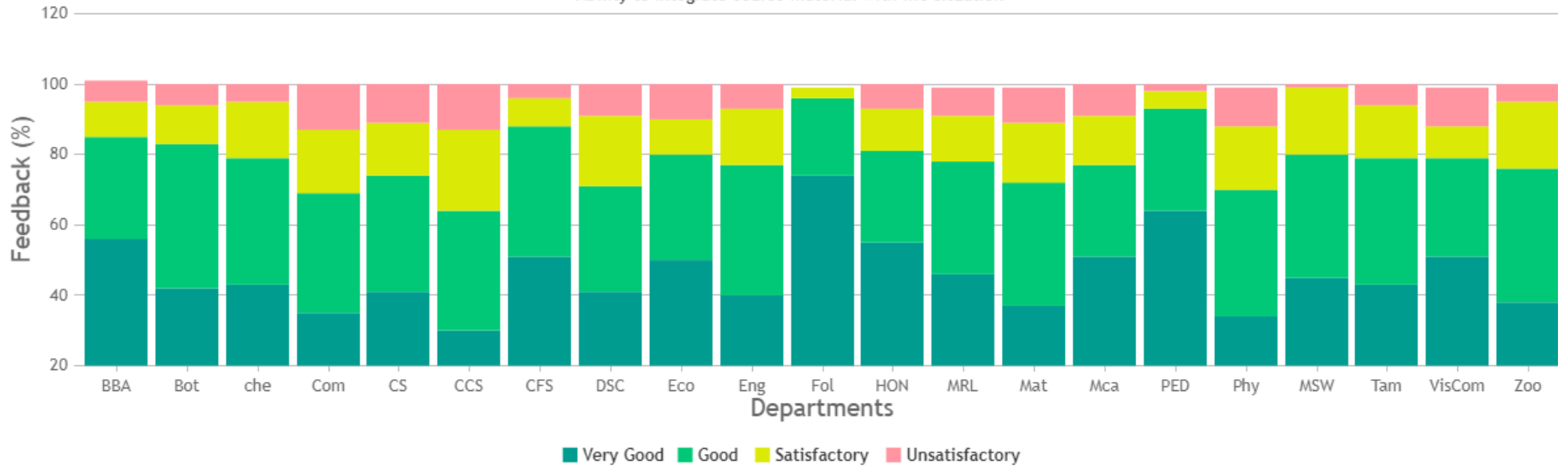

Ability to integrate content with other courses

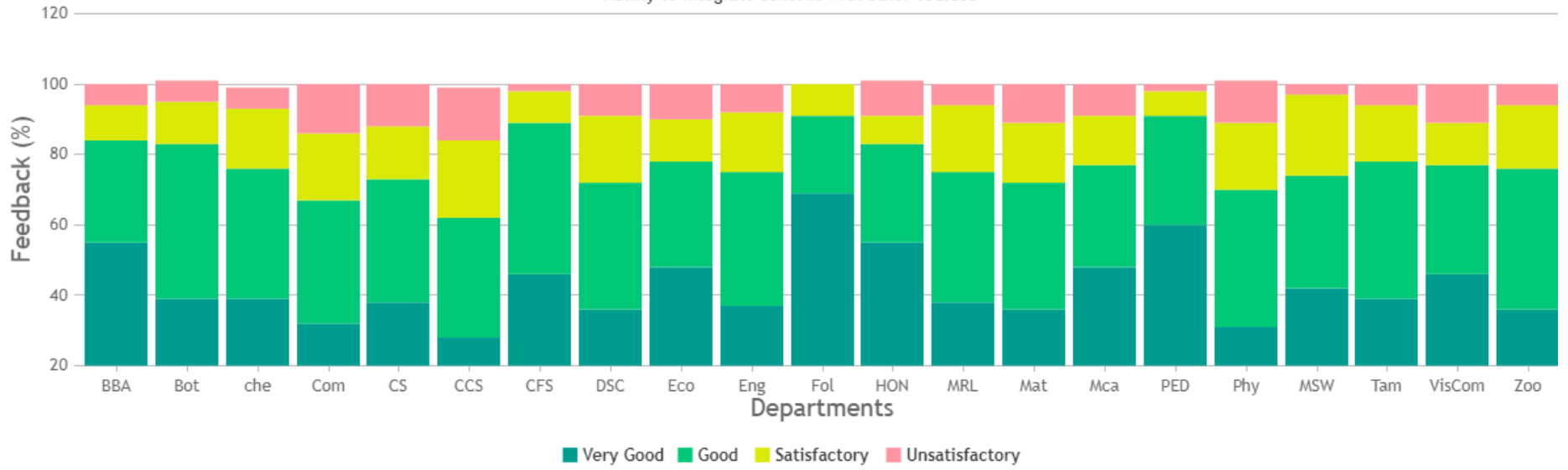

Availability of teacher in and outside the class

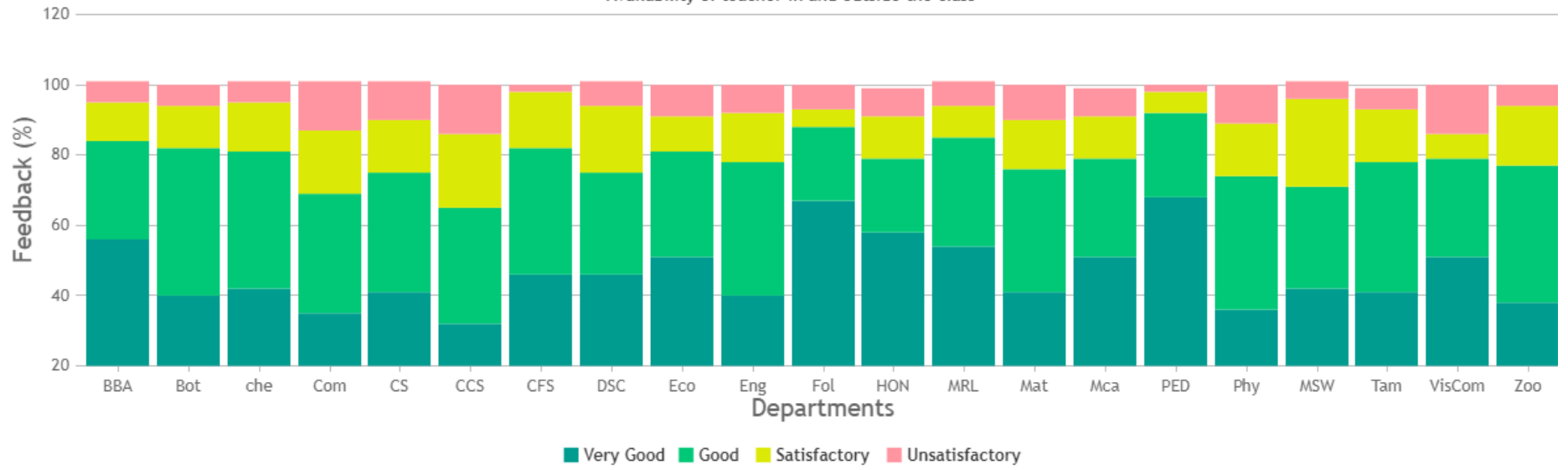

Ability to evaluate Quiz, Assig, etc.Objectively and impartially

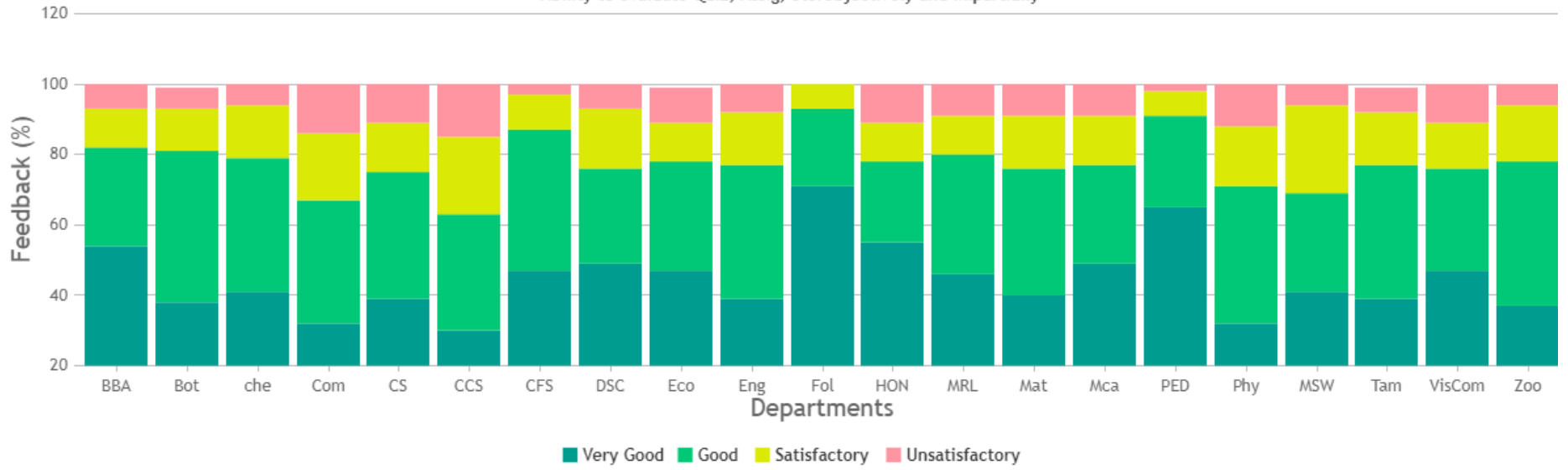



Attitude of the teacher to give individual attention for weak students

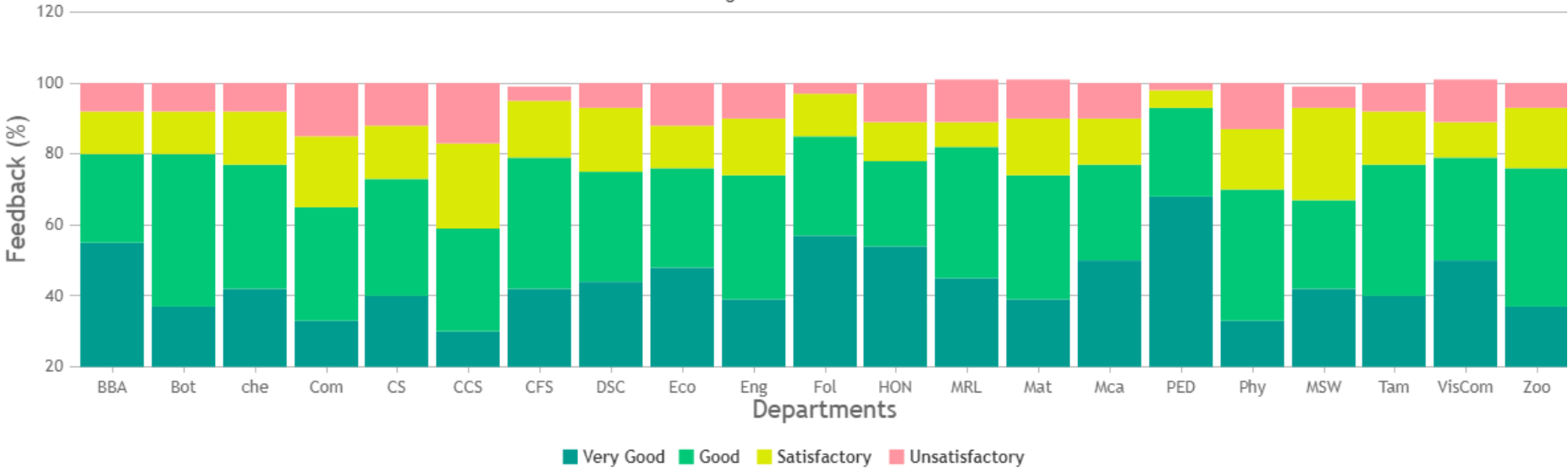

Overall Rating

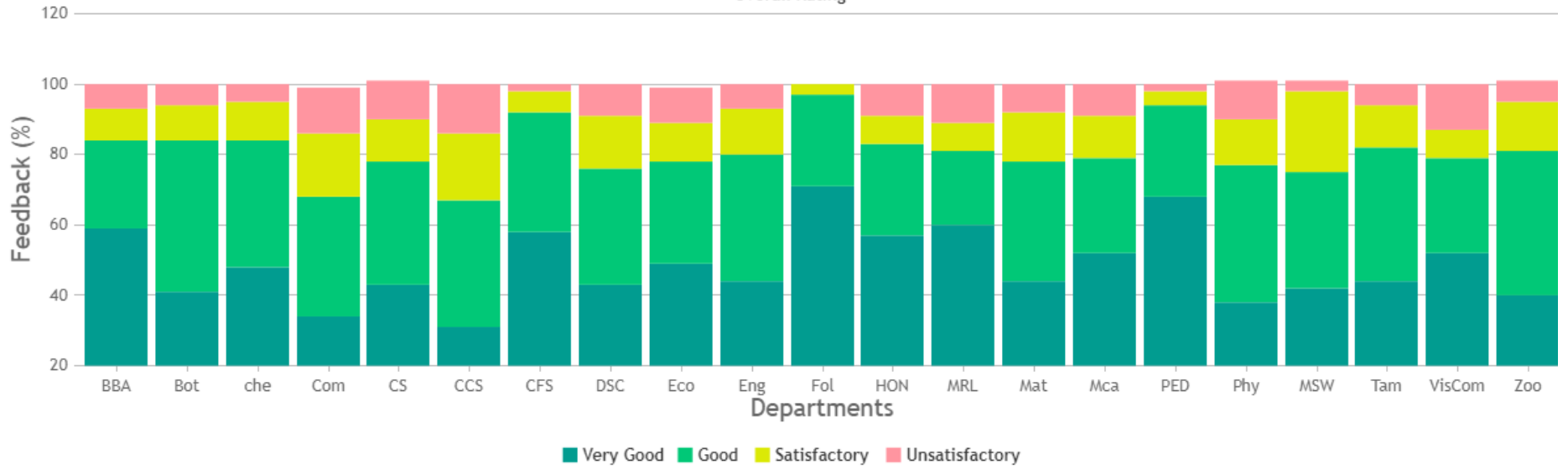

**ST.XAVIER'S COLLEGE (AUTONOMOUS),  
PALAYAMKOTTAI - 627002.**

**STUDENT SATISFACTION SURVEY - NOV 2023**

**STUDENT FEEDBACK ON TEACHERS**

**DEPARTMENT OF TAMIL (SHIFT -1)**

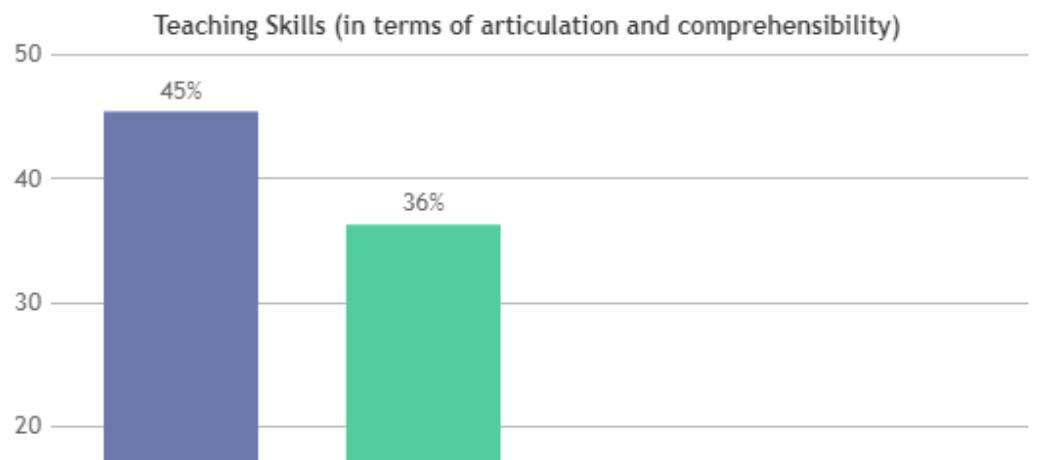
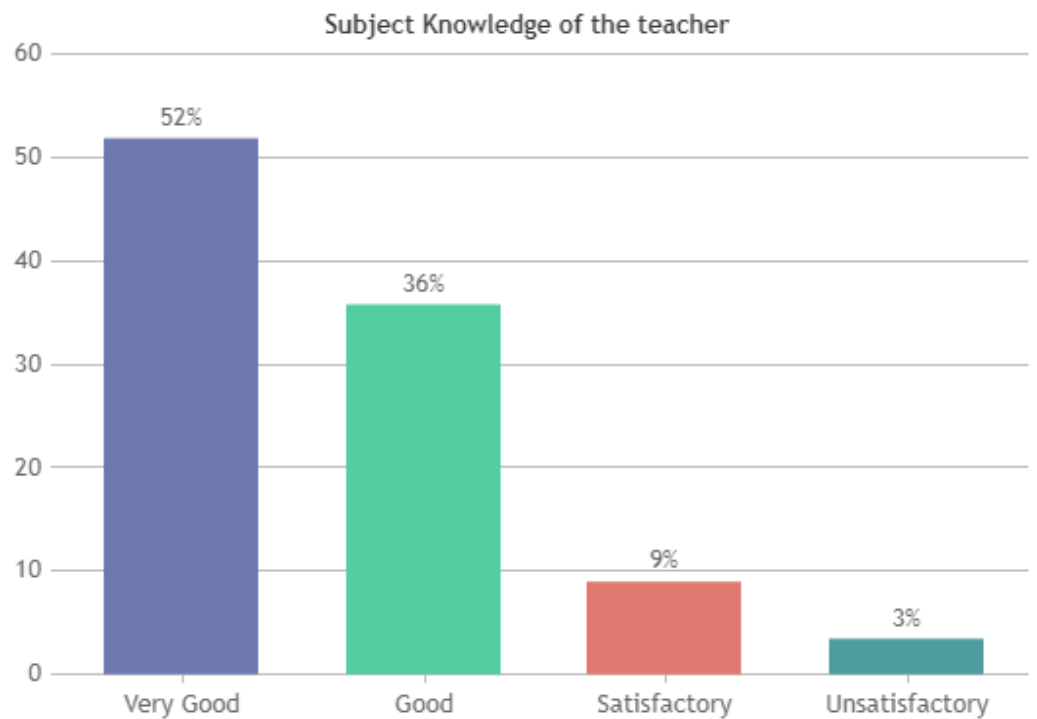

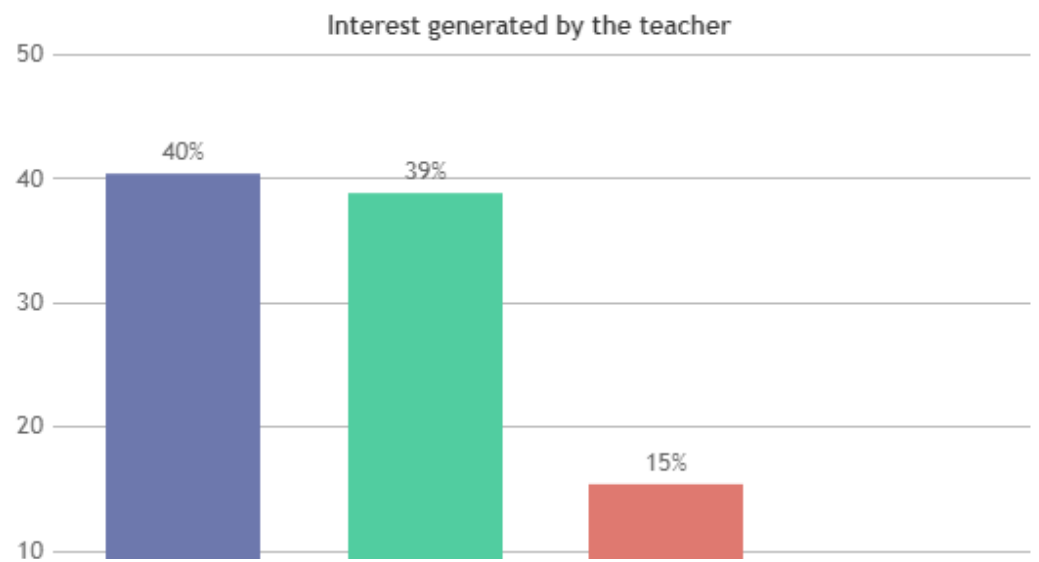
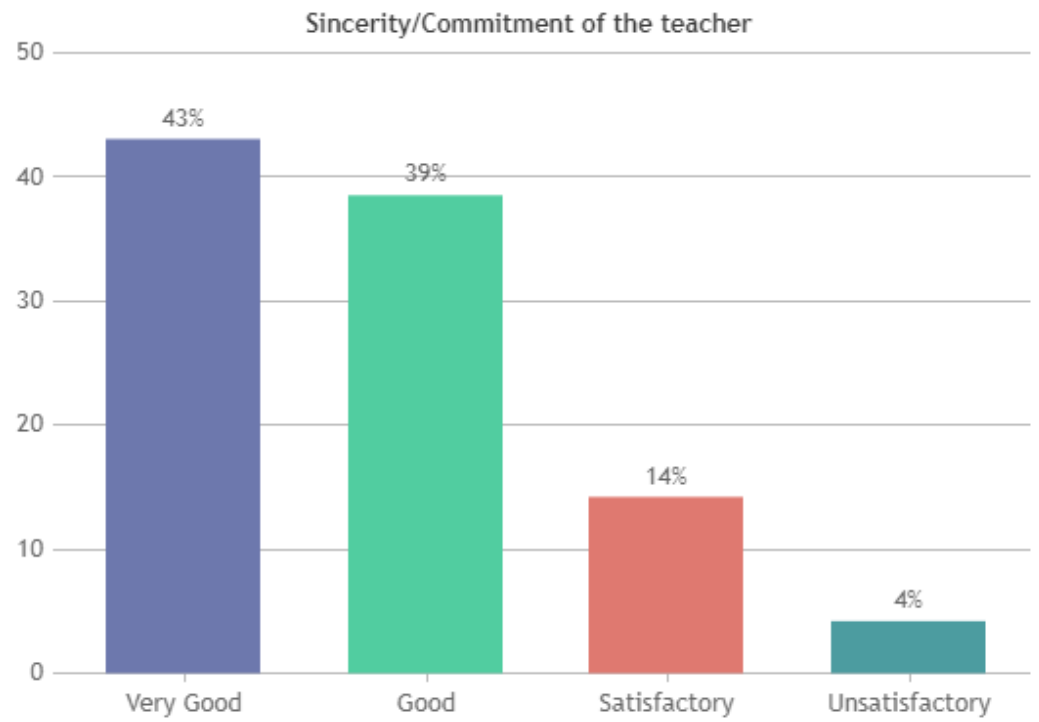
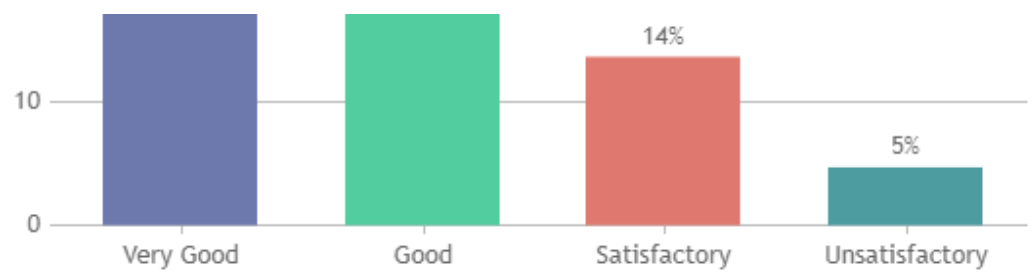

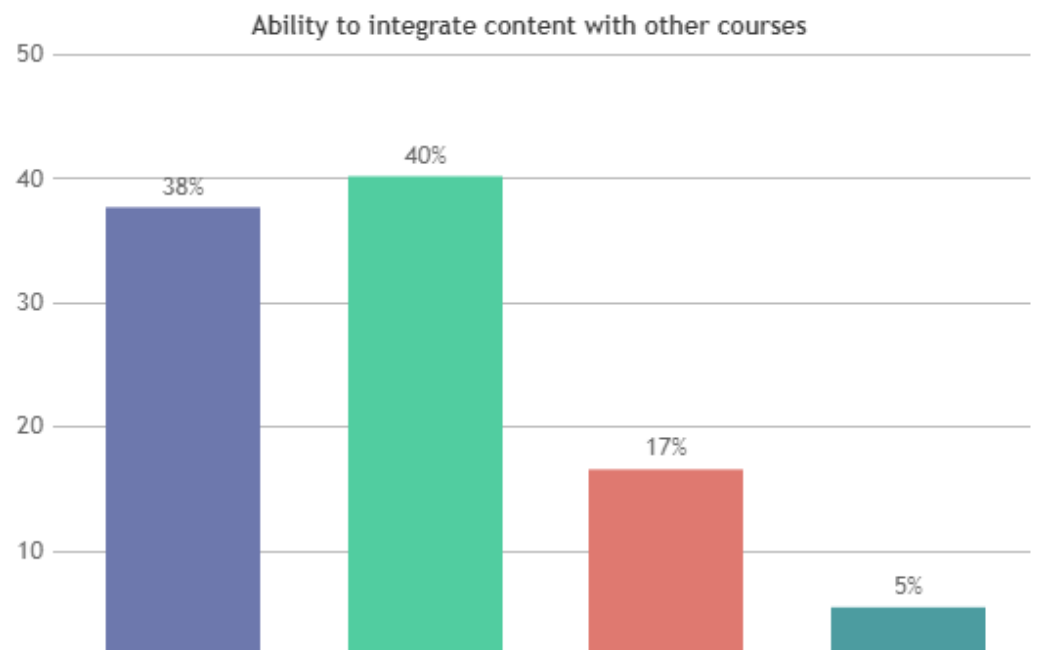
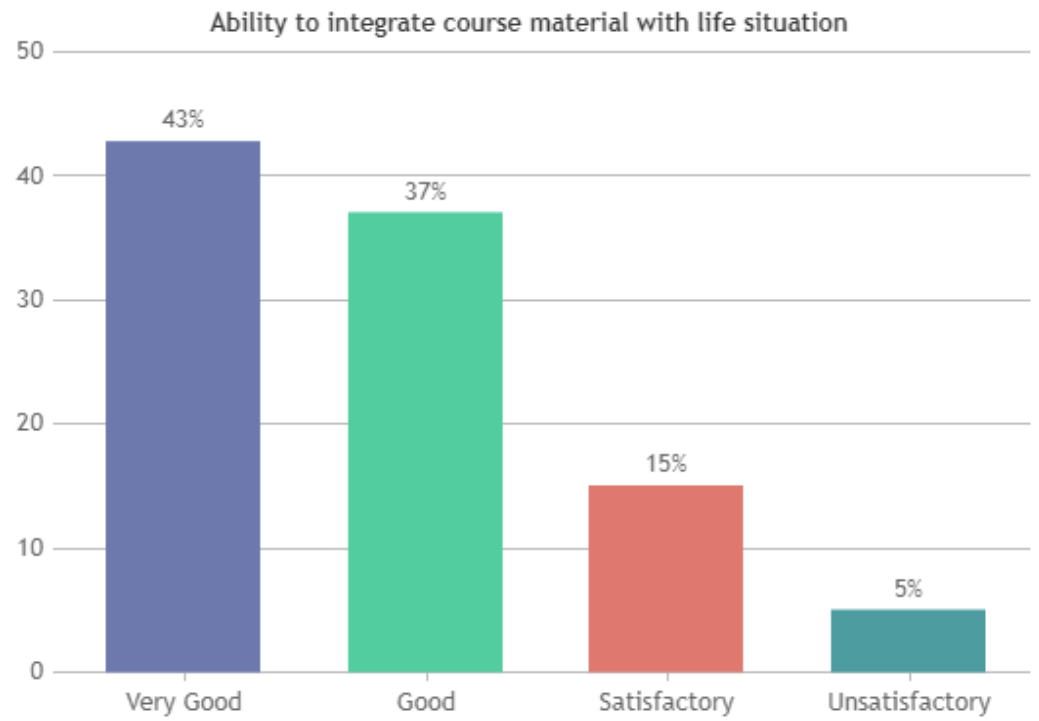
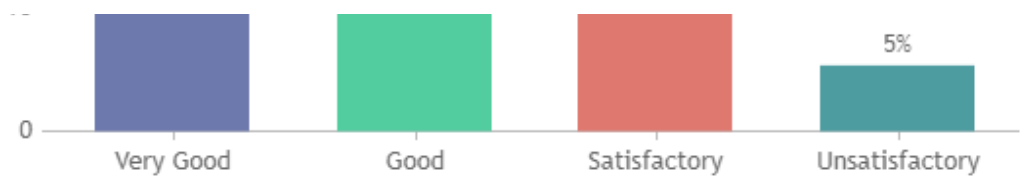

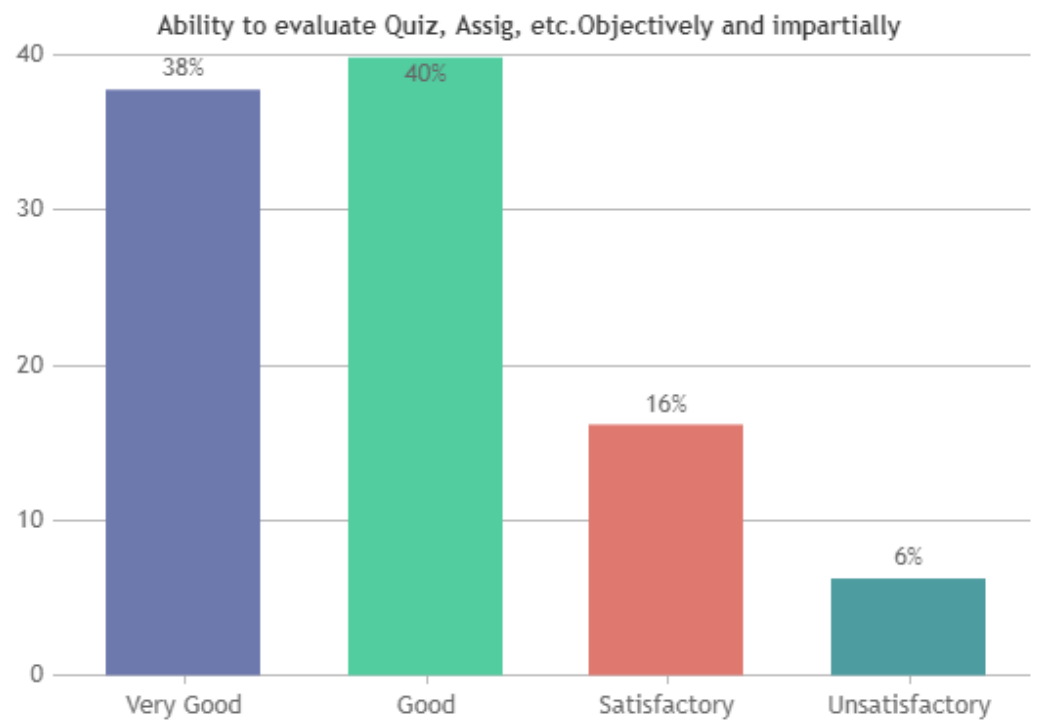
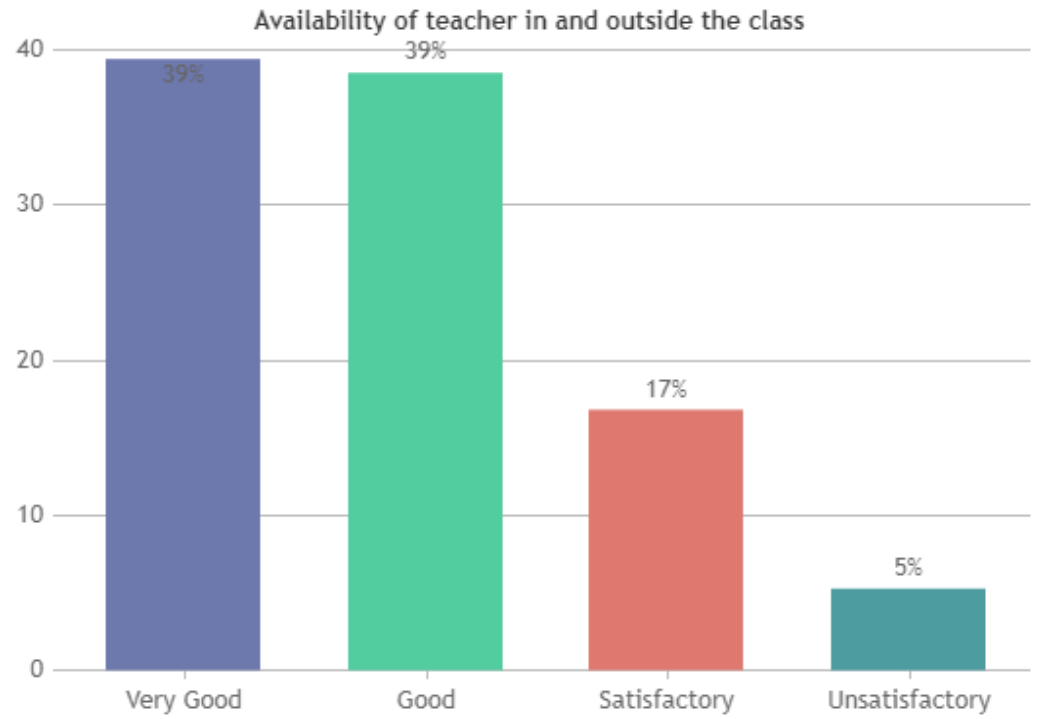

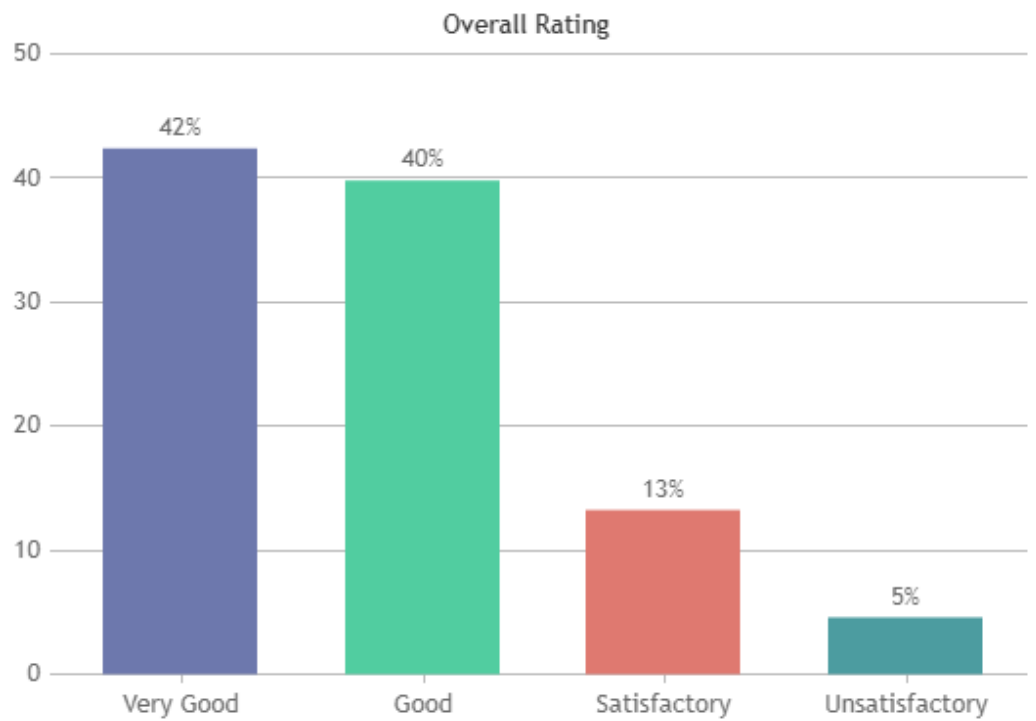
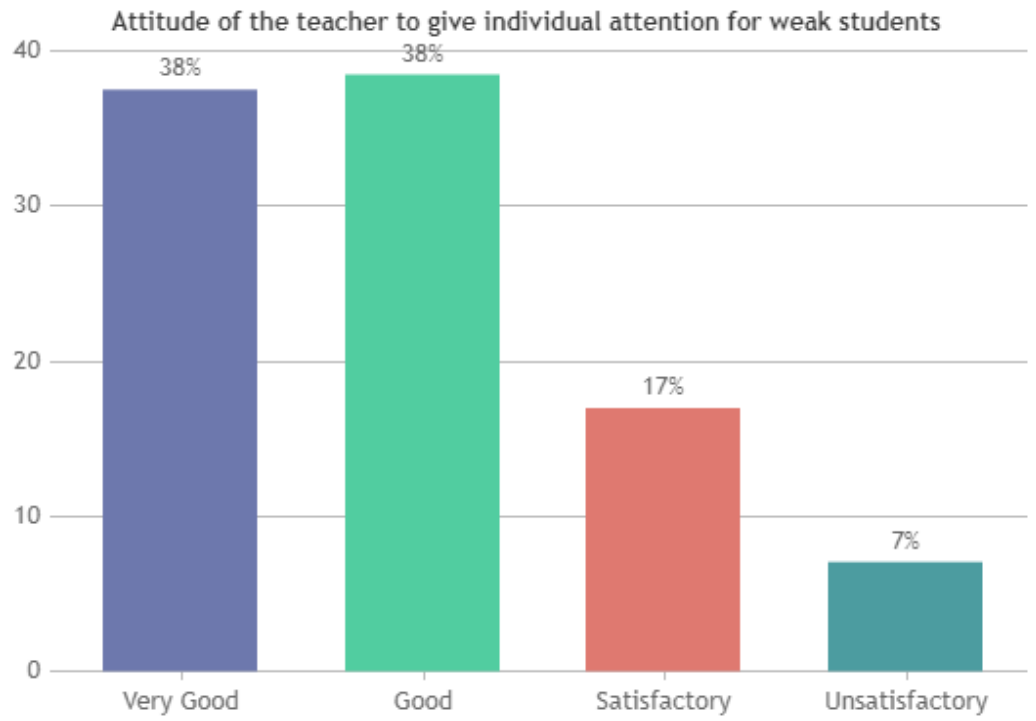

# ST.XAVIER'S COLLEGE (AUTONOMOUS), PALAYAMKOTTAI - 627002.

## STUDENT SATISFACTION SURVEY - NOV 2023

### STUDENT FEEDBACK ON TEACHERS

#### DEPARTMENT OF FOLKLORE (SHIFT -1)

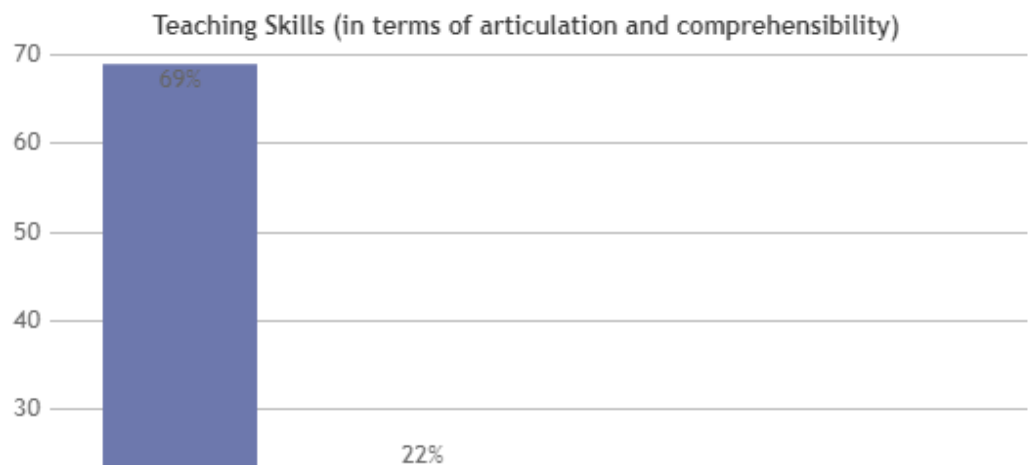
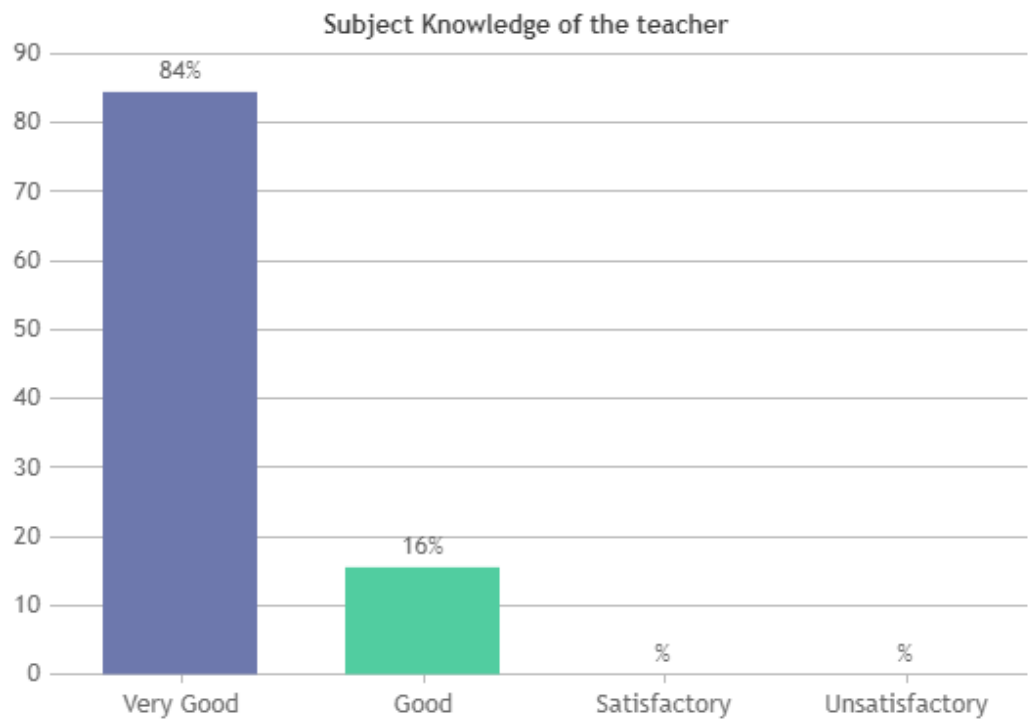



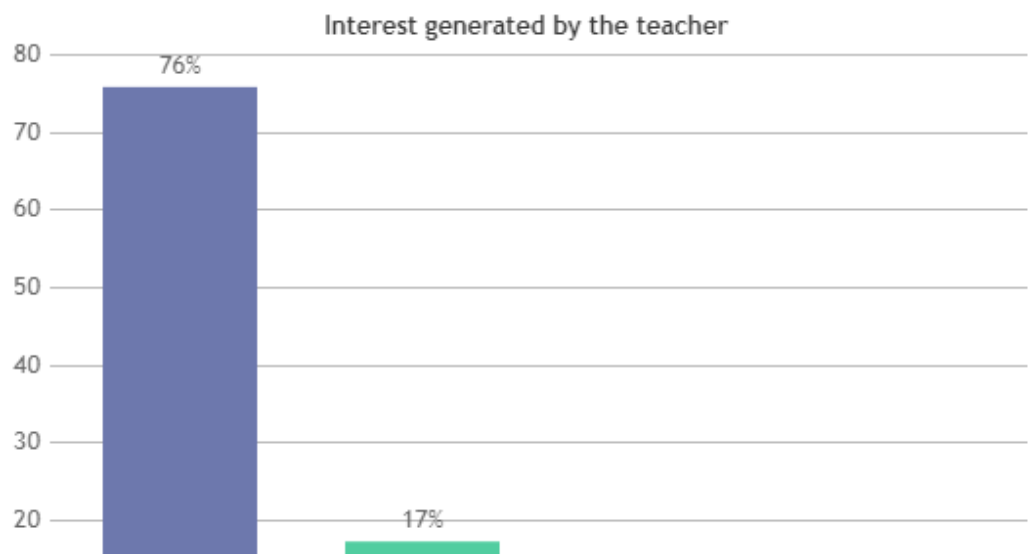
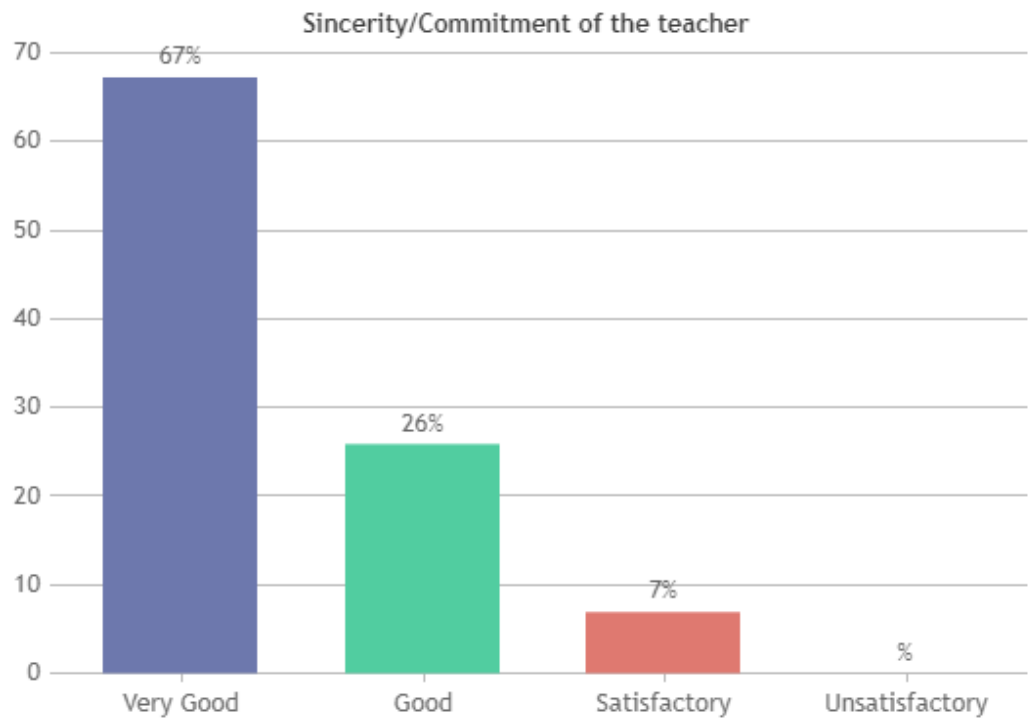
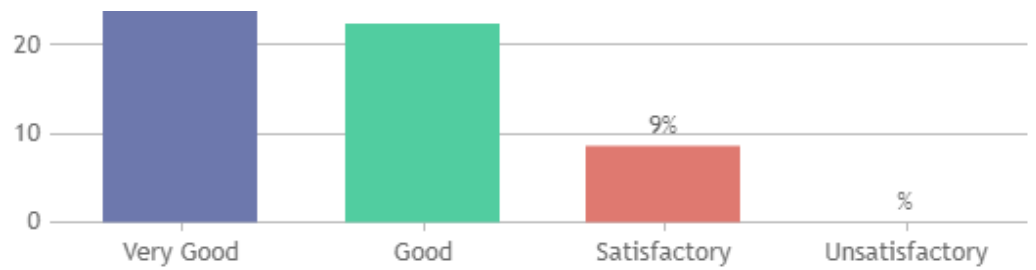

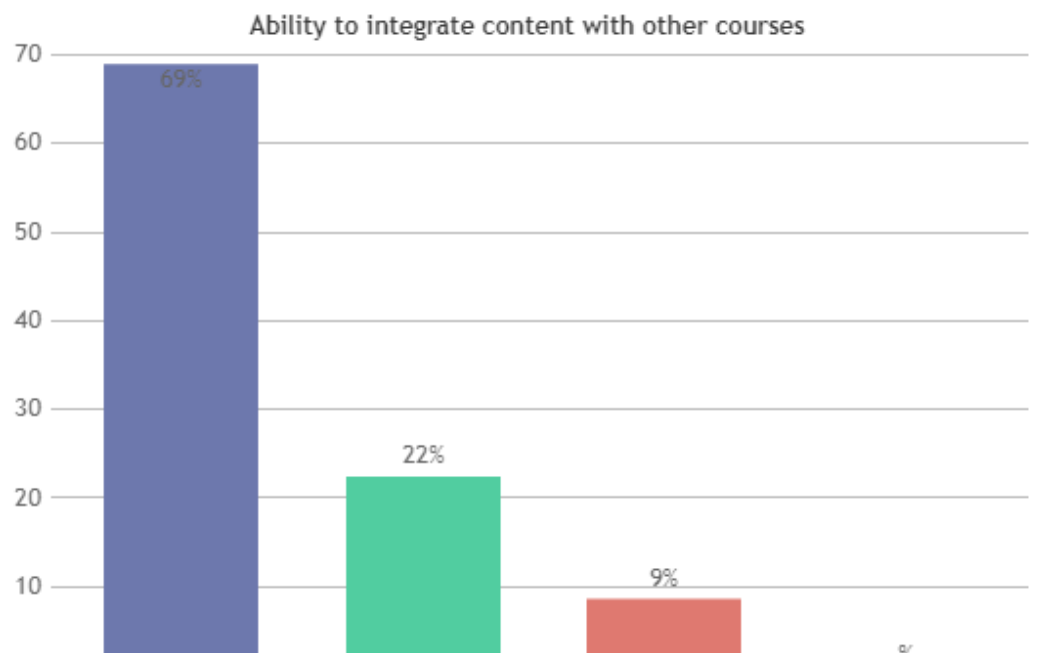
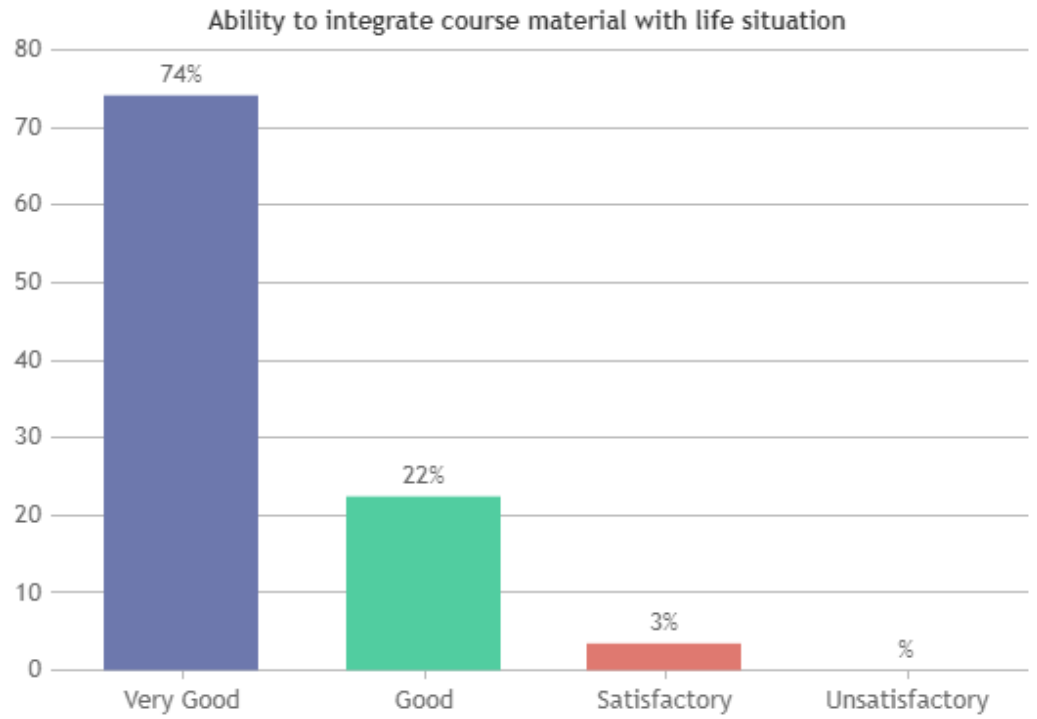
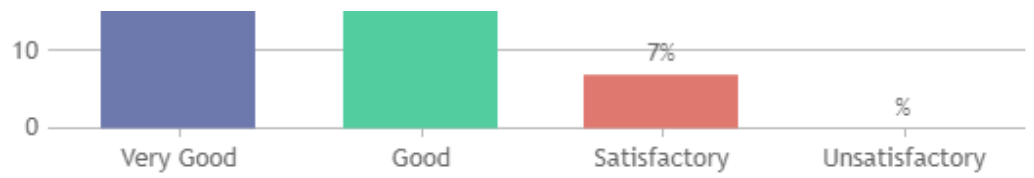

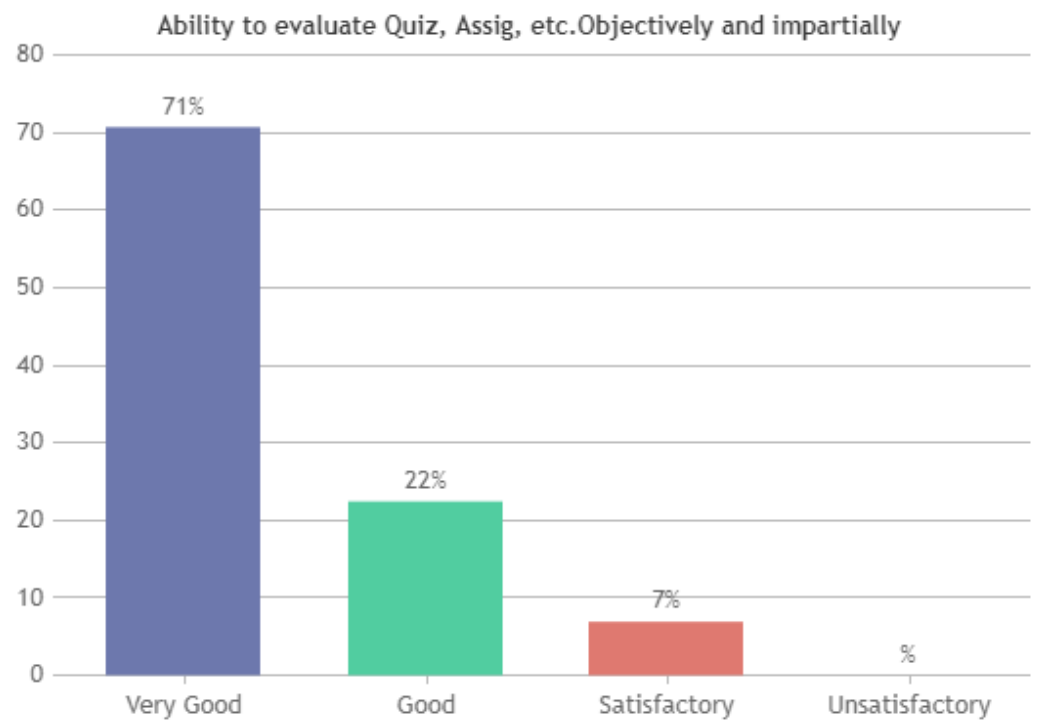
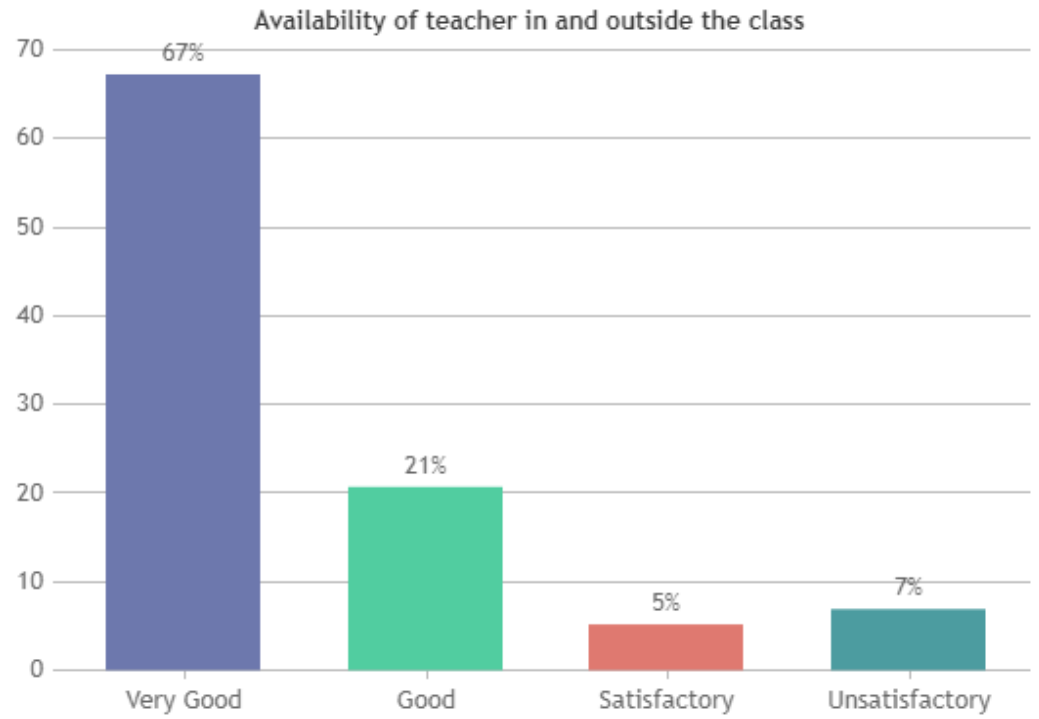

Attitude of the teacher to give individual attention for weak students

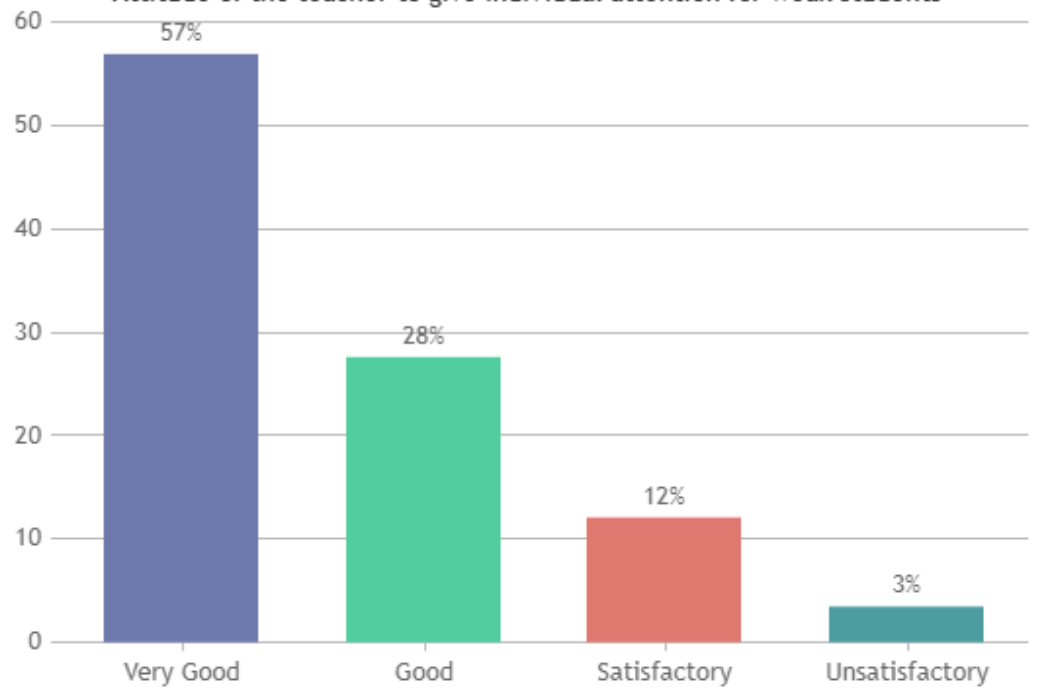

Overall Rating

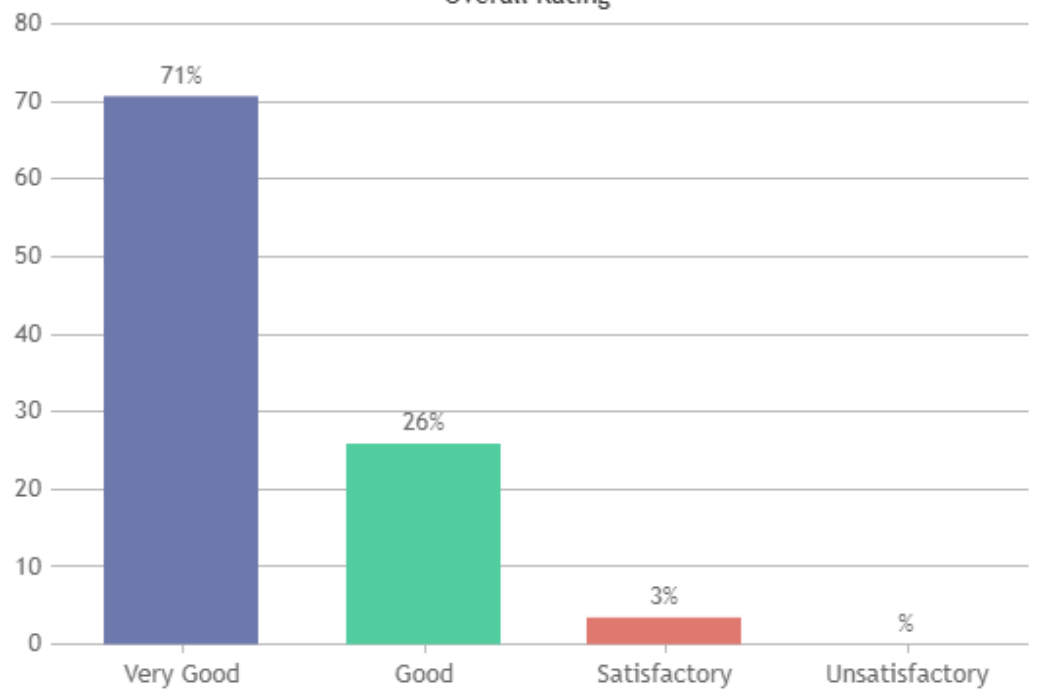

# ST.XAVIER'S COLLEGE (AUTONOMOUS), PALAYAMKOTTAI - 627002.

## STUDENT SATISFACTION SURVEY - NOV 2023

### STUDENT FEEDBACK ON TEACHERS

#### DEPARTMENT OF ENGLISH (SHIFT -1)

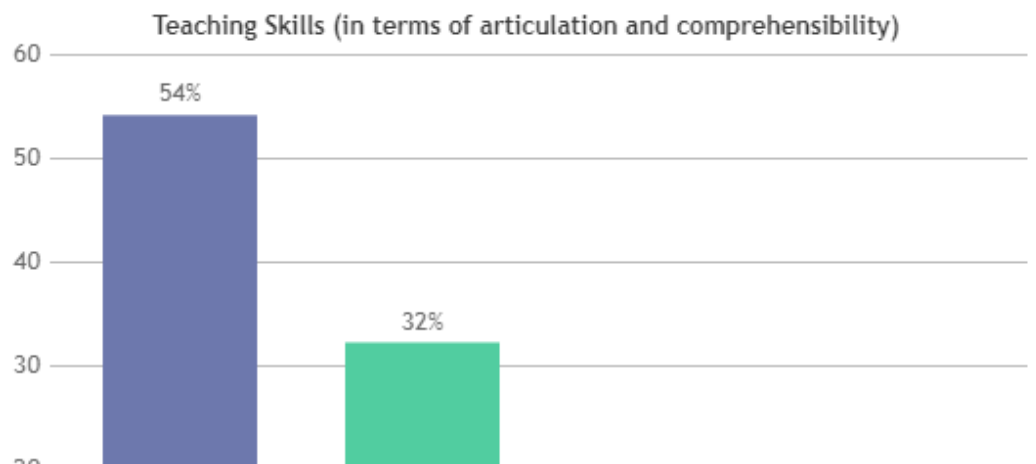
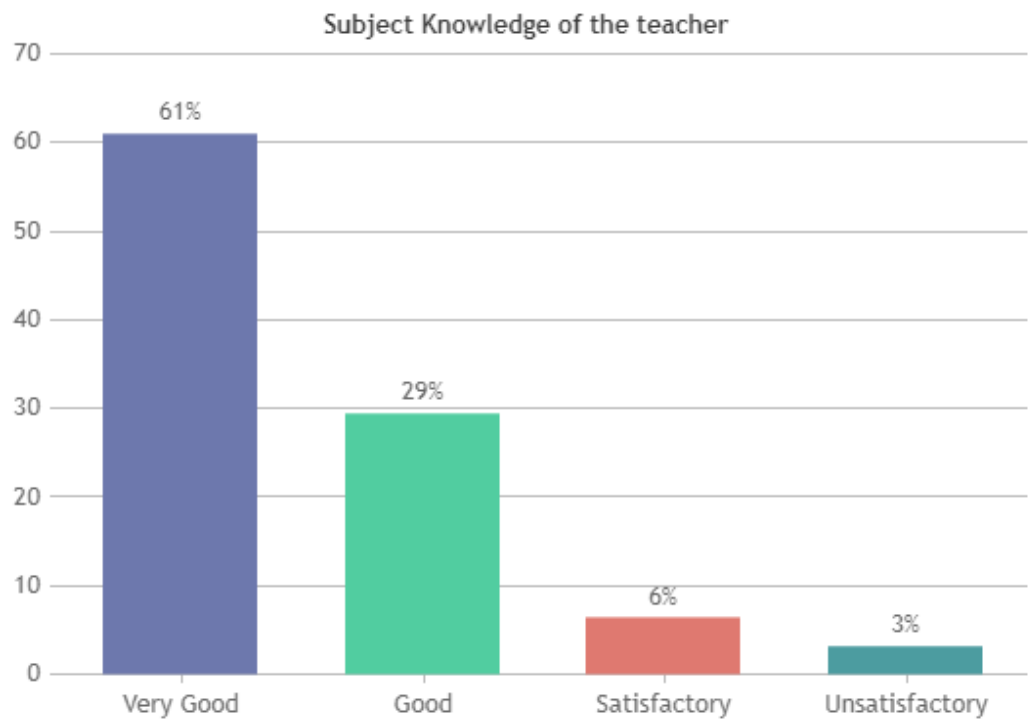

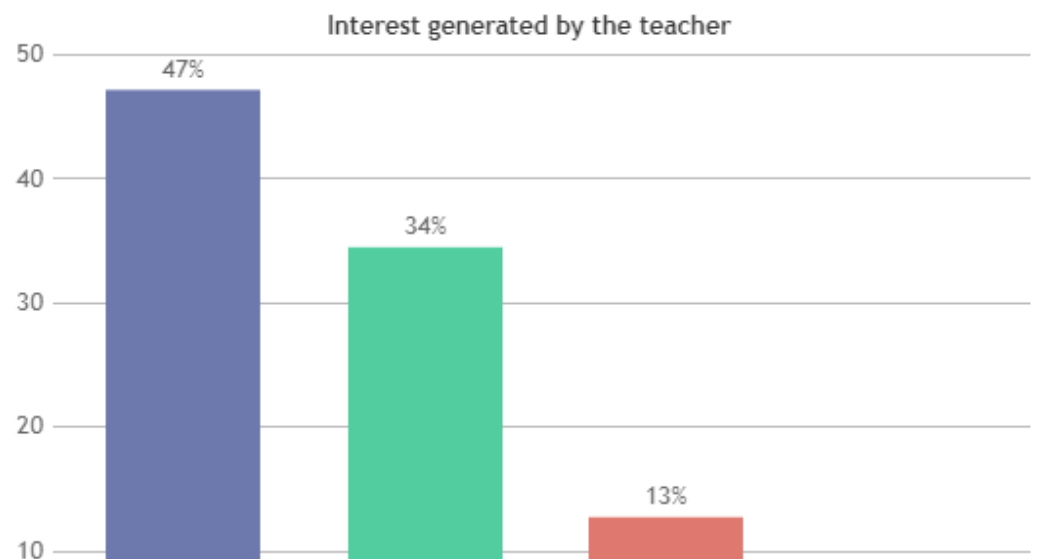
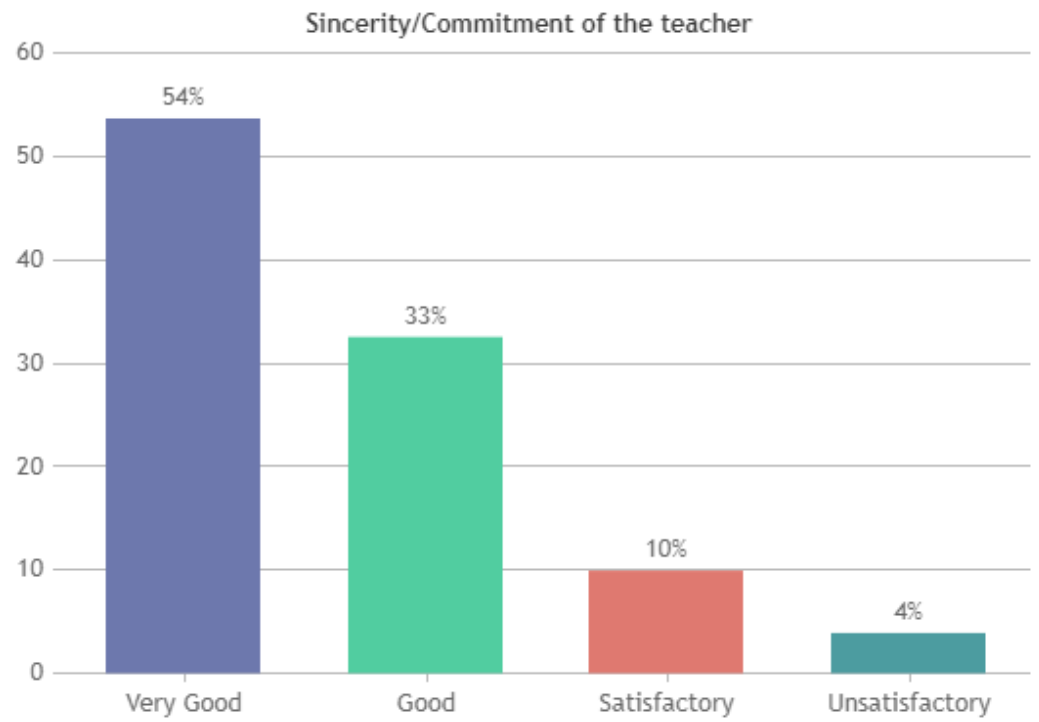
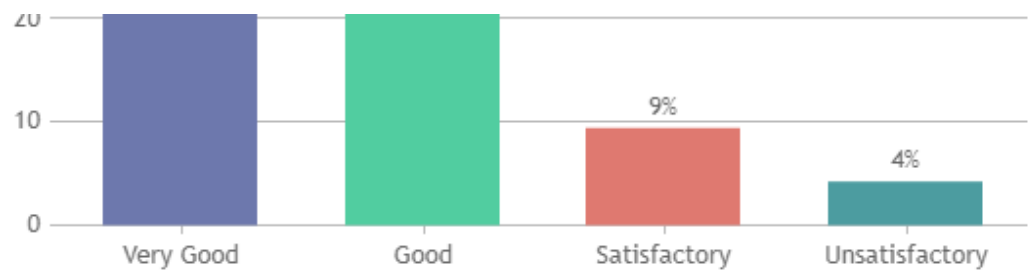

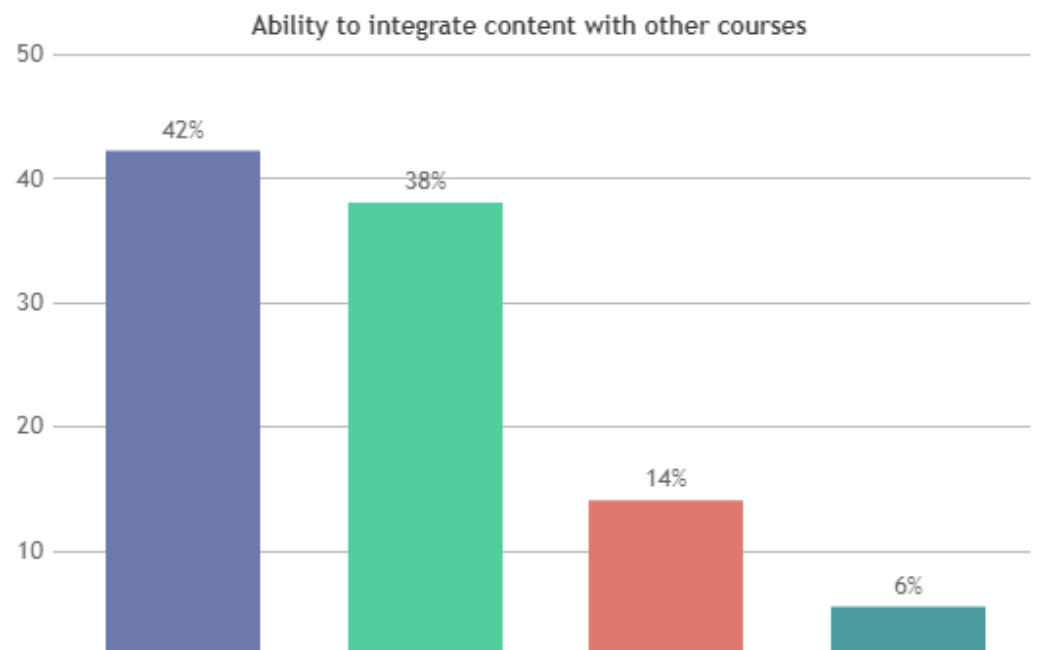
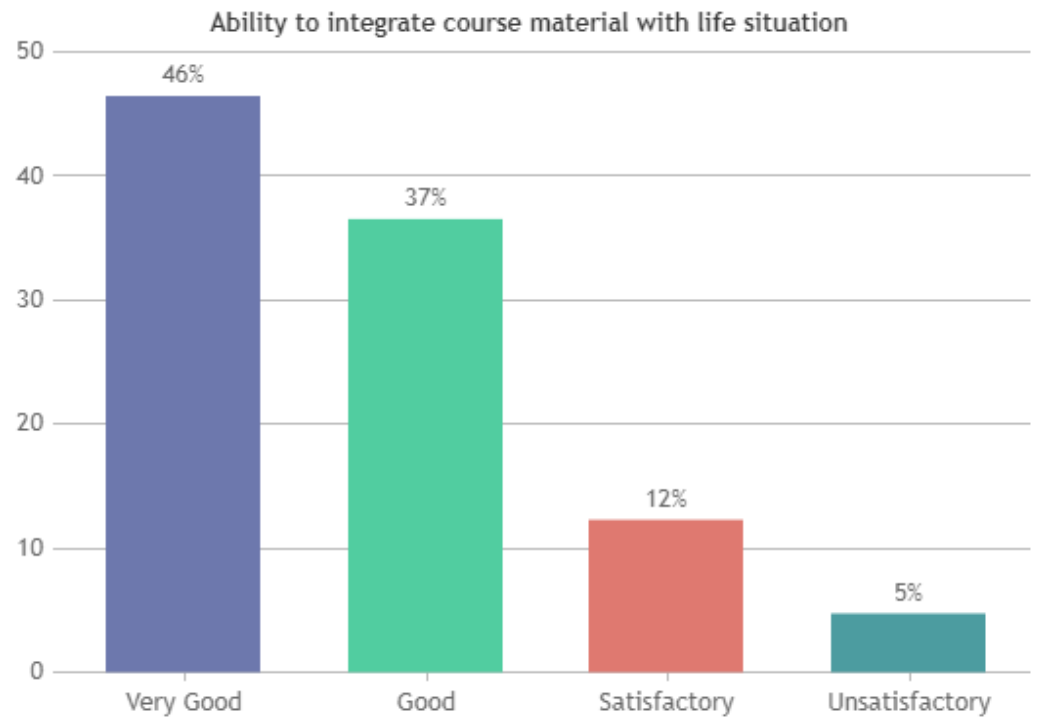
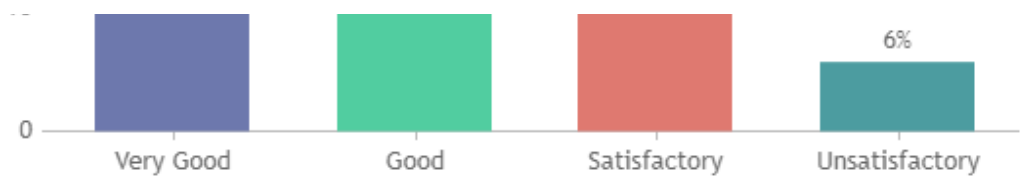

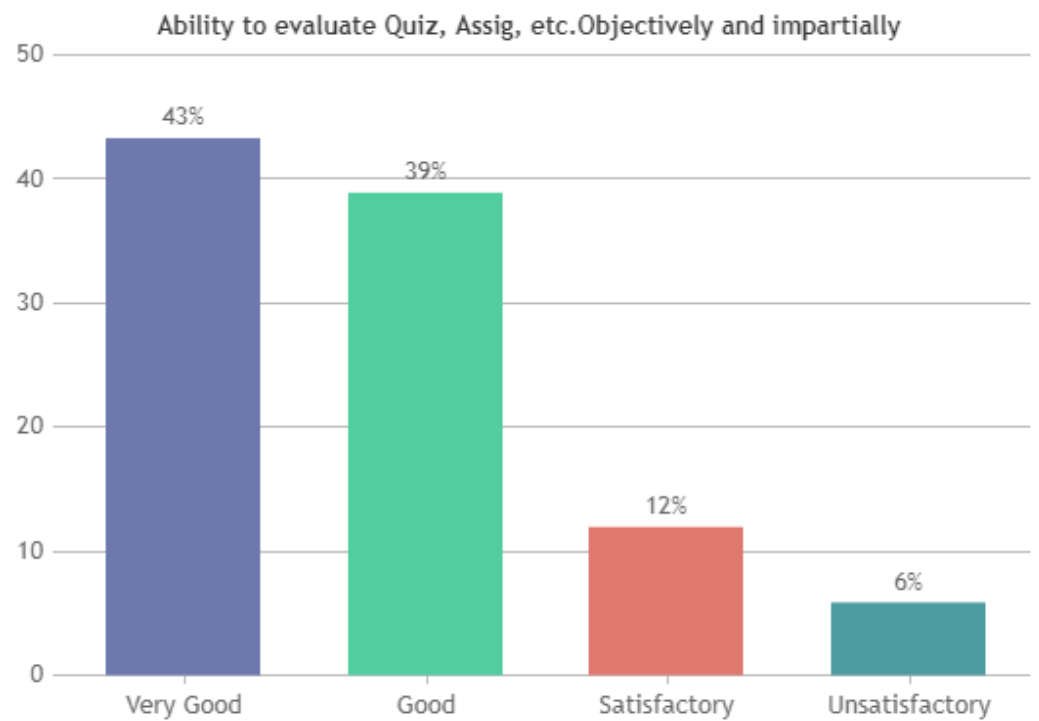
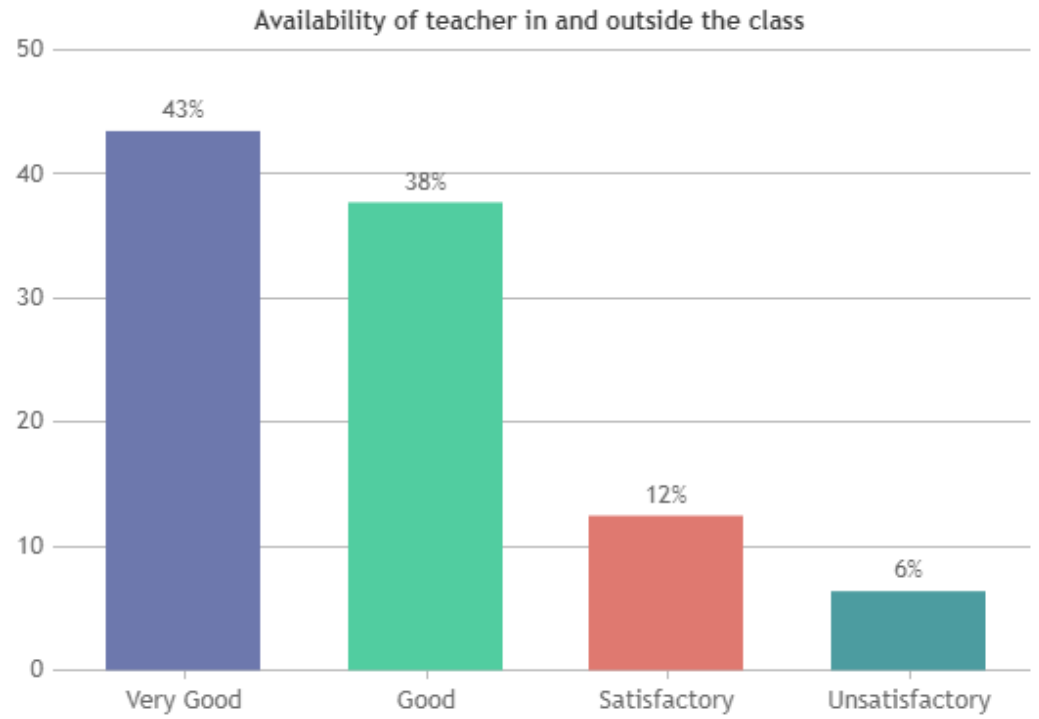



Attitude of the teacher to give individual attention for weak students

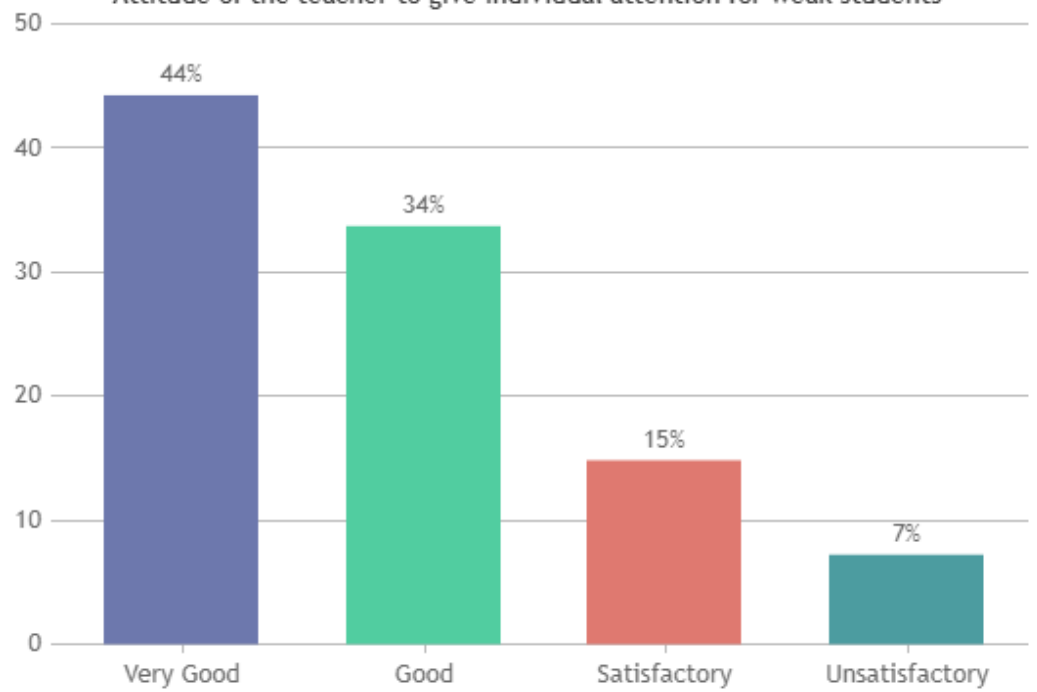

Overall Rating

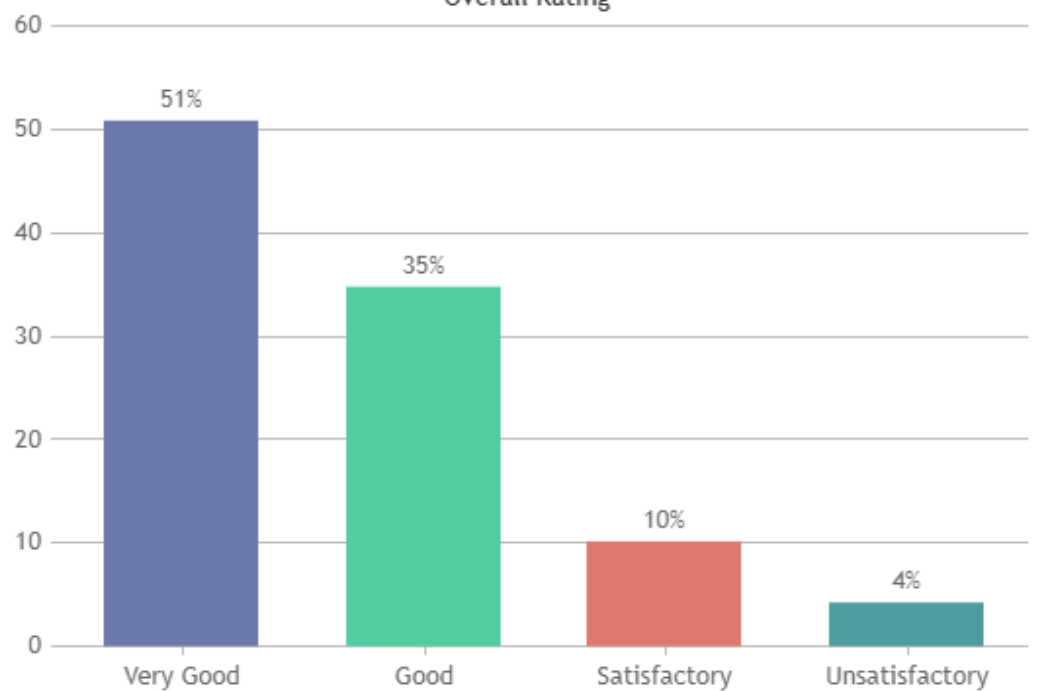

**ST.XAVIER'S COLLEGE (AUTONOMOUS),  
PALAYAMKOTTAI - 627002.**

**STUDENT SATISFACTION SURVEY - NOV 2023**

**STUDENT FEEDBACK ON TEACHERS**

**DEPARTMENT OF ECONOMICS (SHIFT -1)**

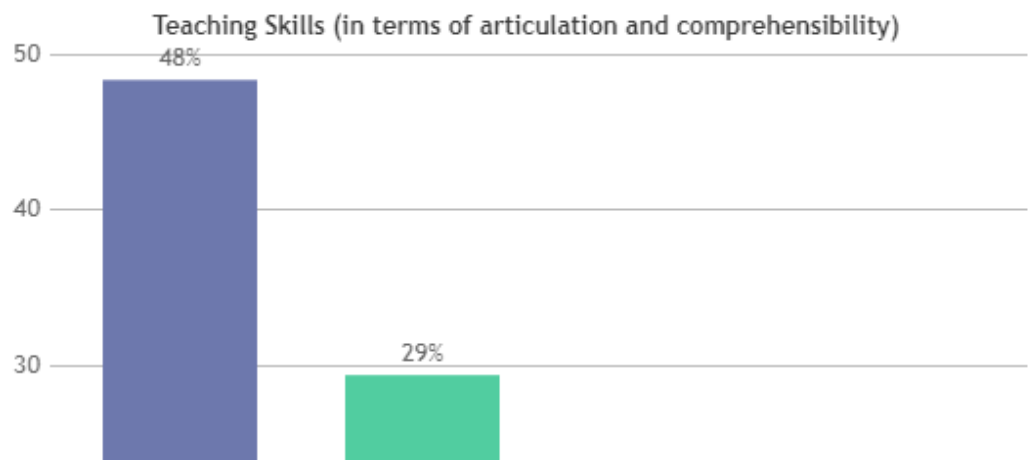
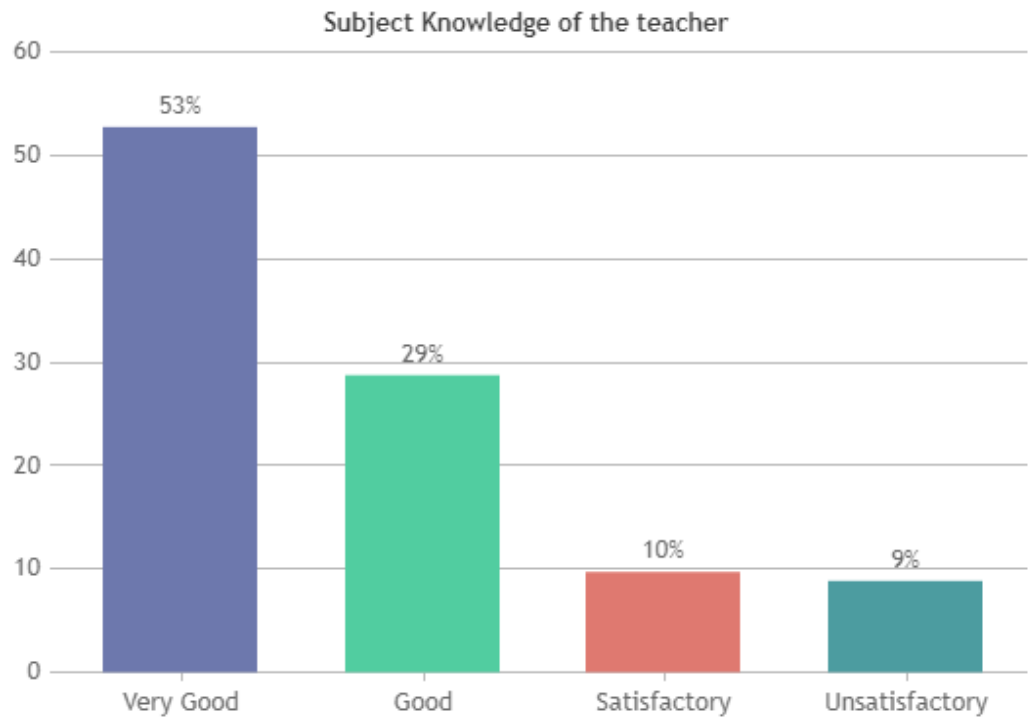

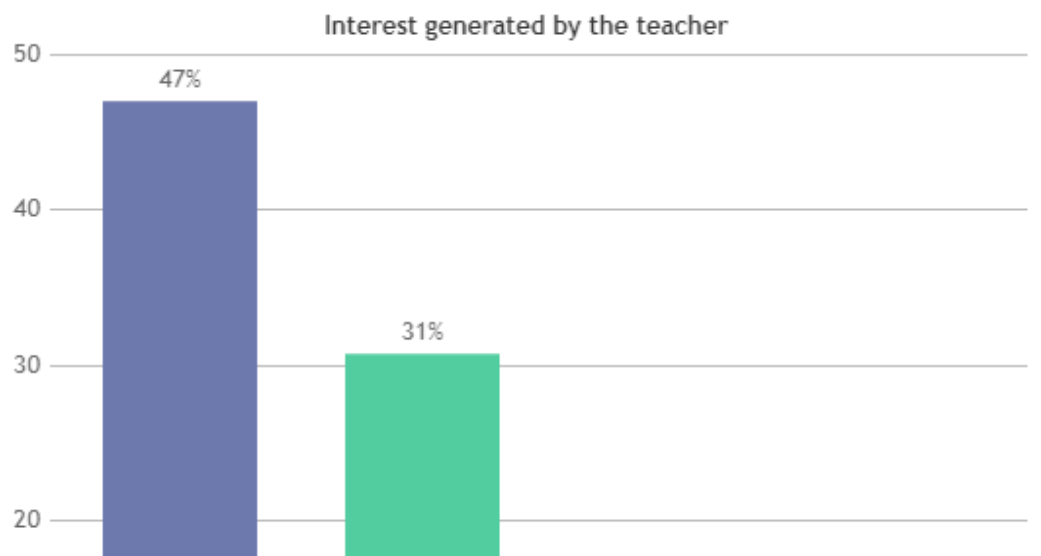
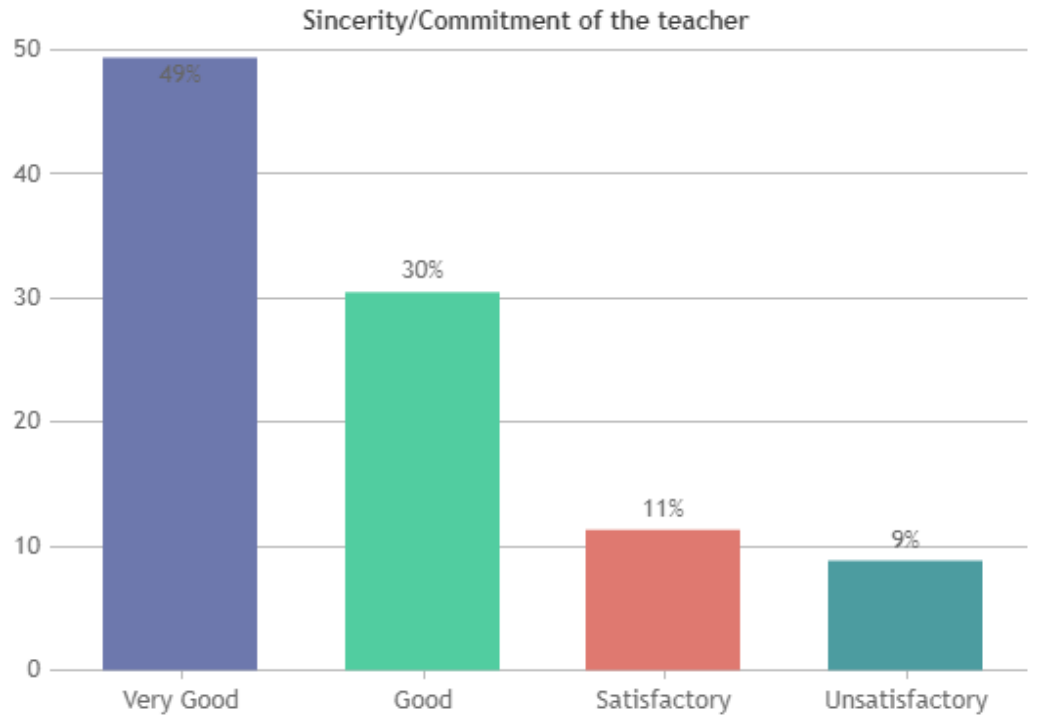
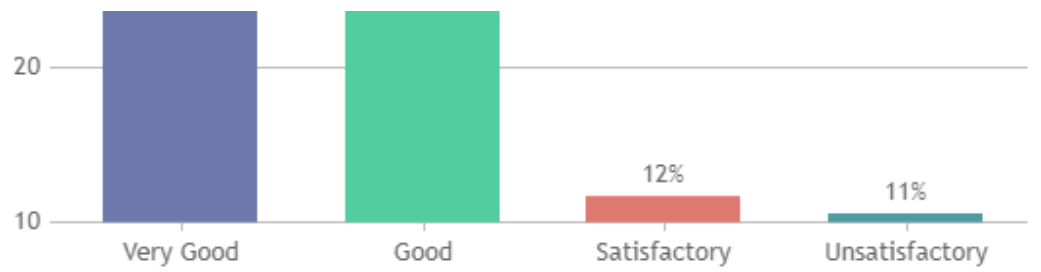

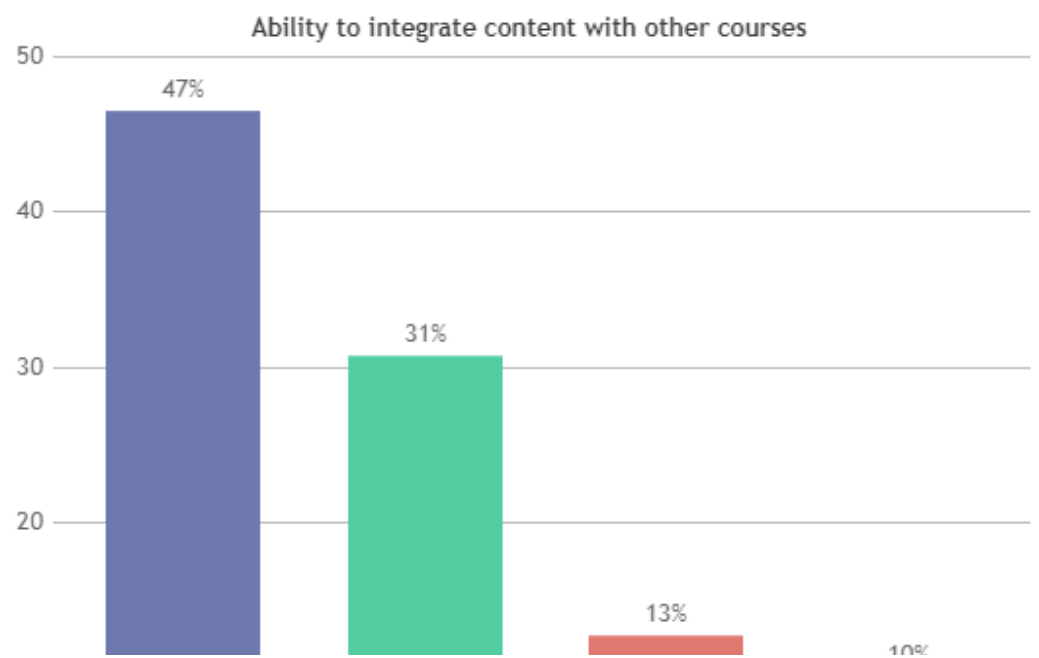
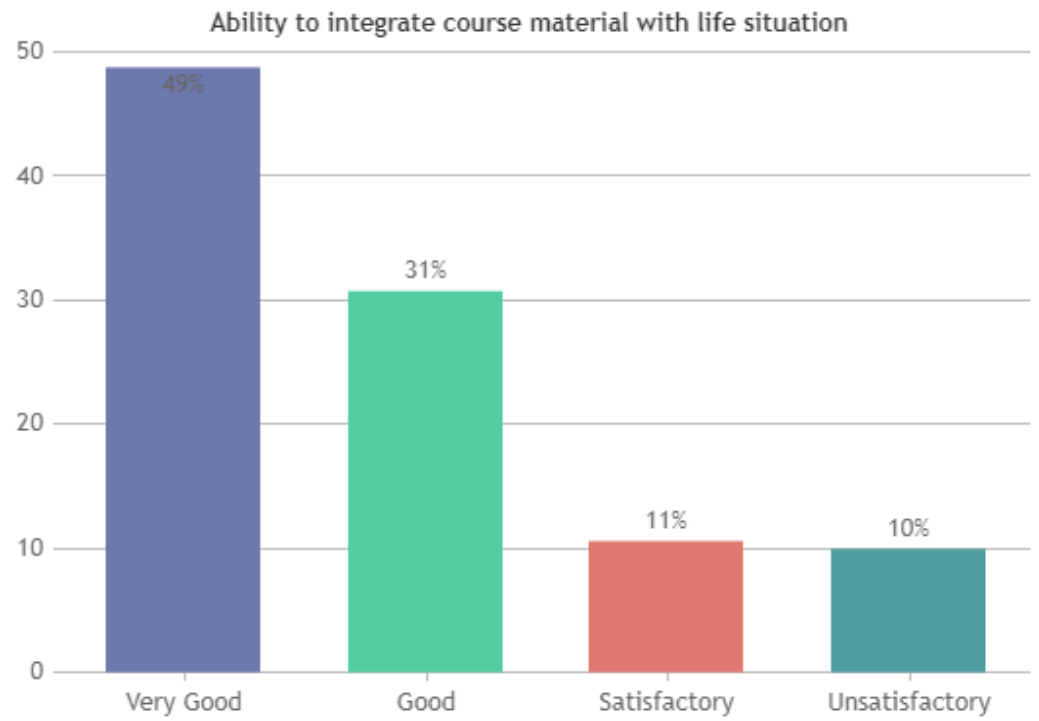
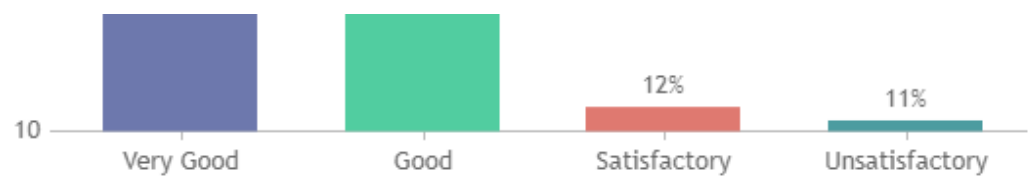

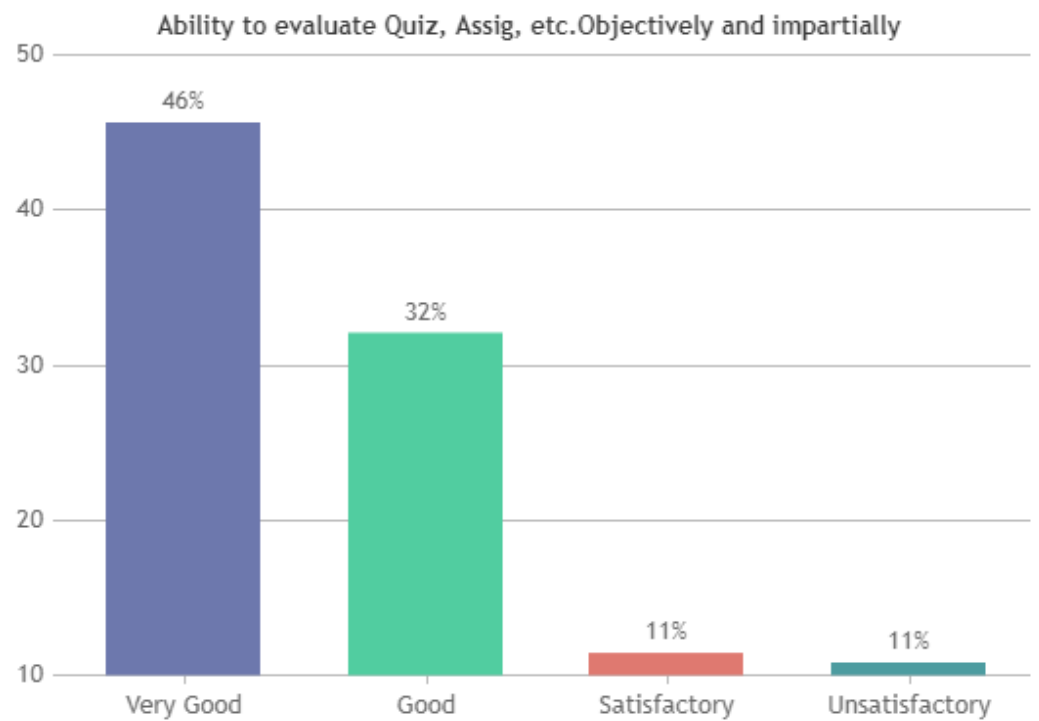
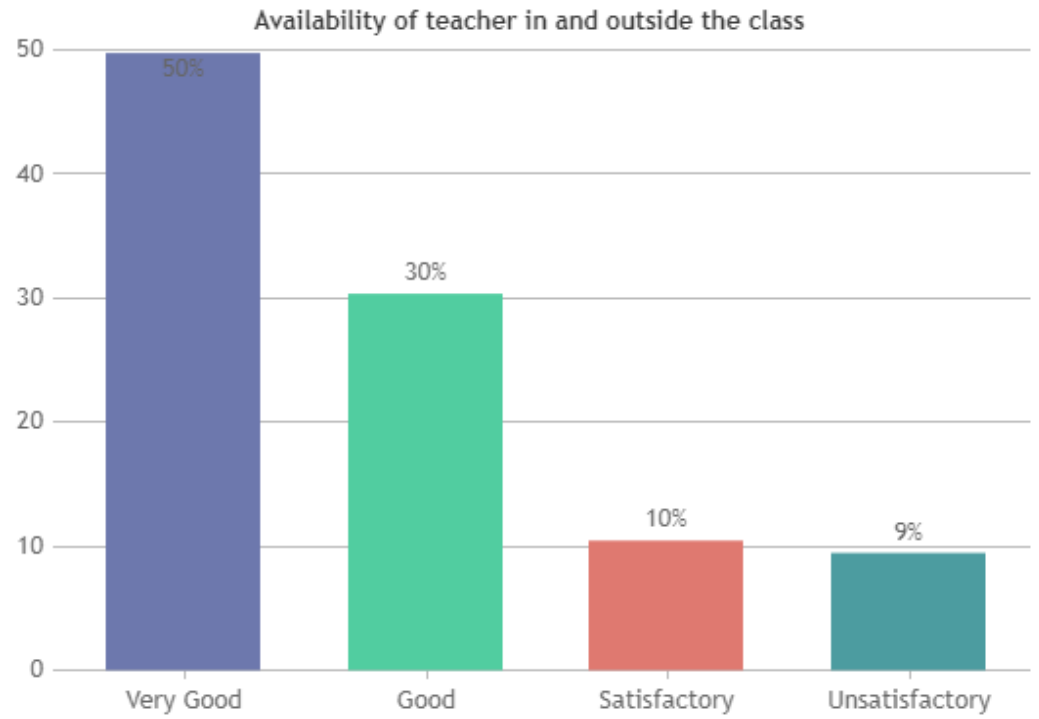

Attitude of the teacher to give individual attention for weak students

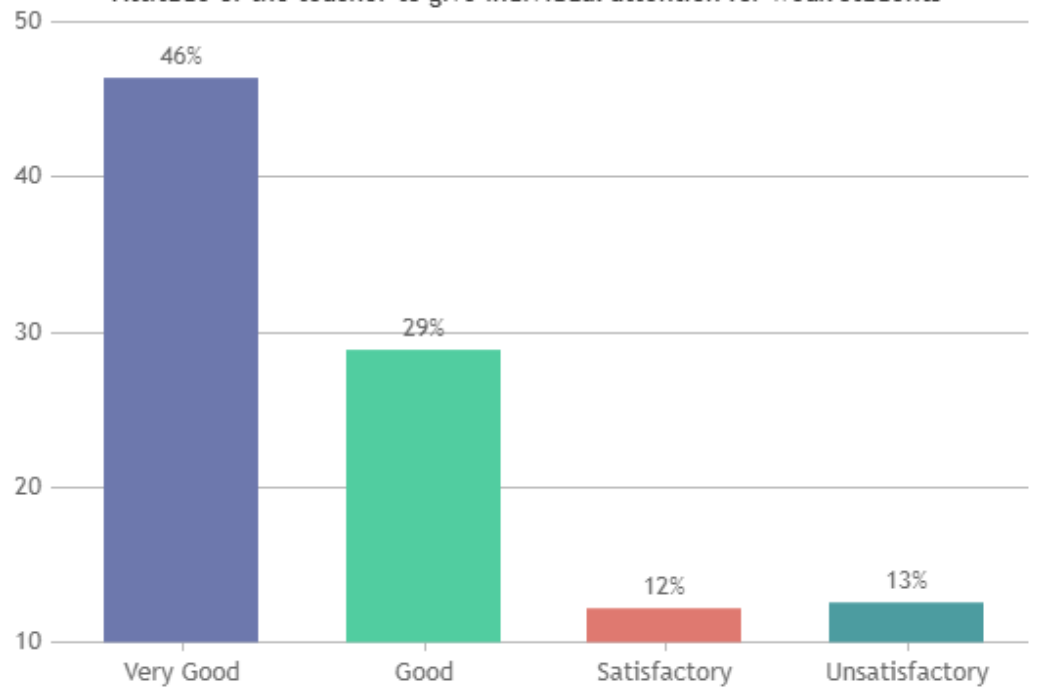

Overall Rating

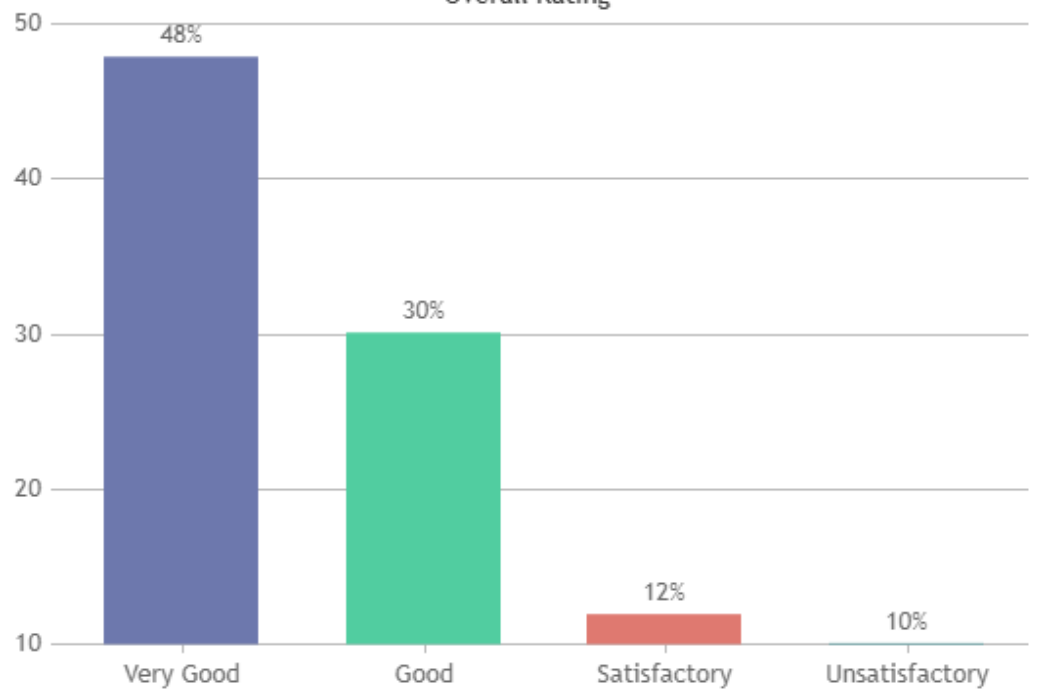

**ST.XAVIER'S COLLEGE (AUTONOMOUS),  
PALAYAMKOTTAI - 627002.**

**STUDENT SATISFACTION SURVEY - NOV 2023**

**STUDENT FEEDBACK ON TEACHERS**

**DEPARTMENT OF COMPUTER SCIENCE (SHIFT -1)**

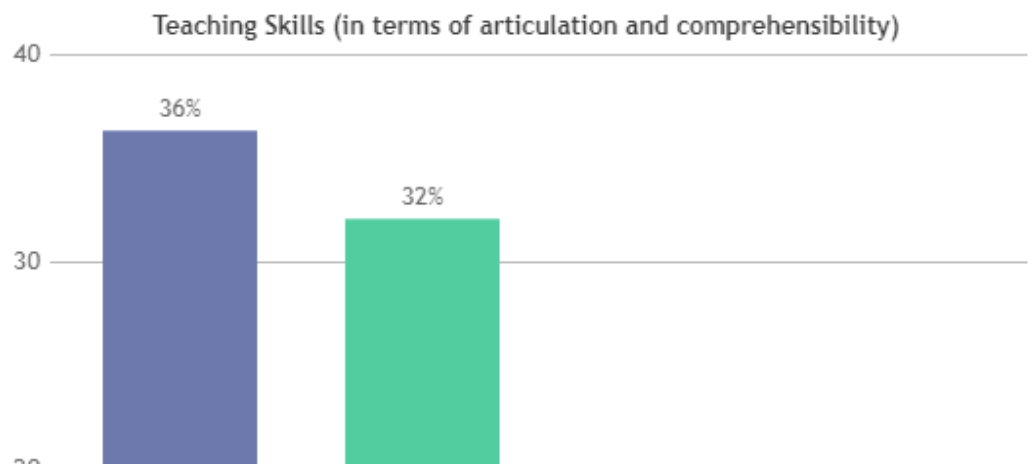
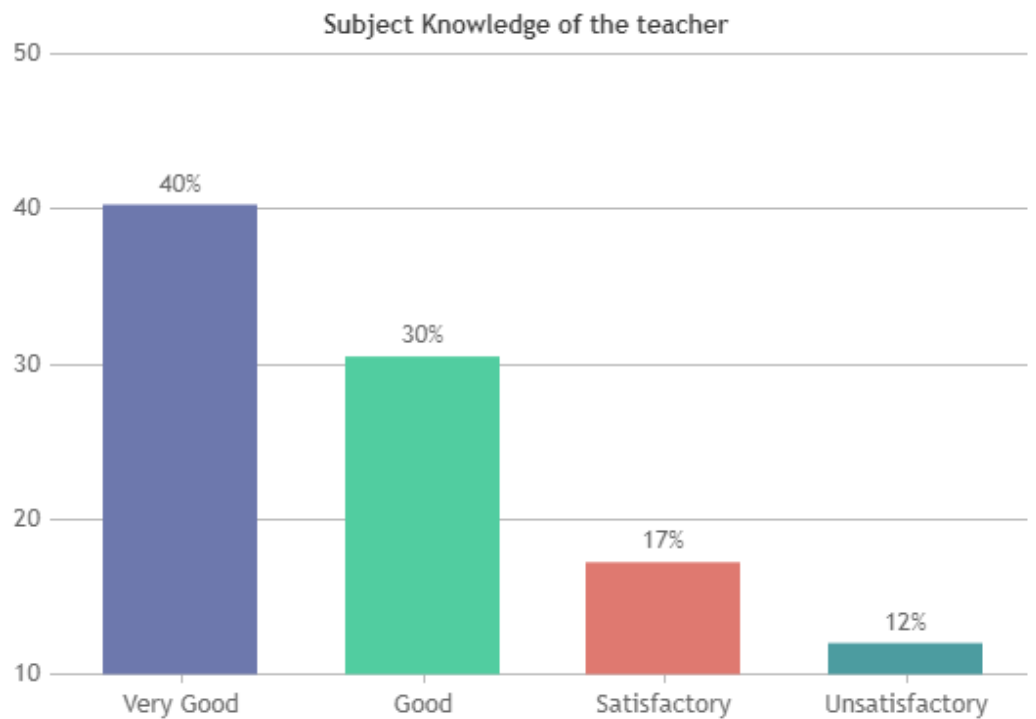

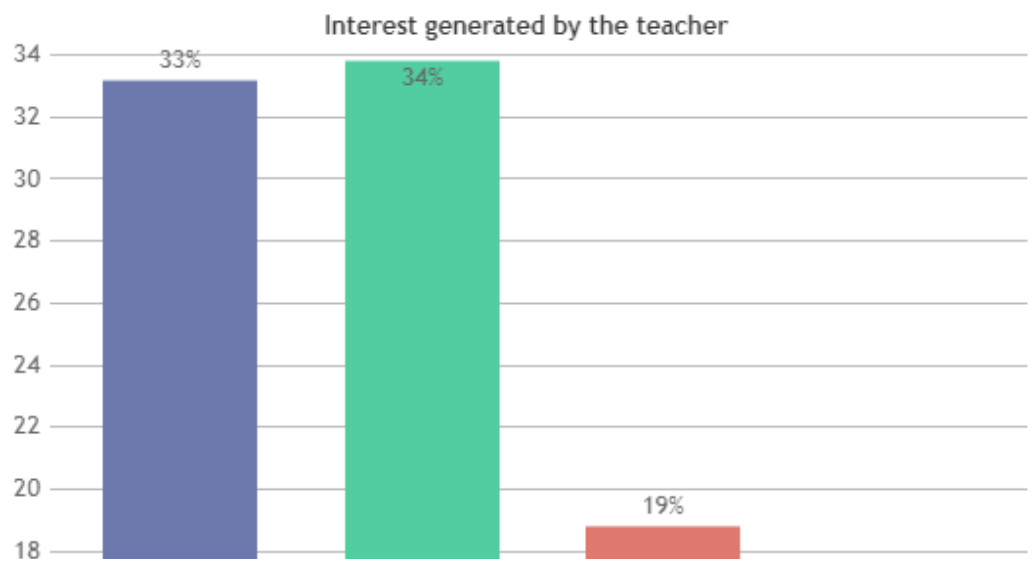
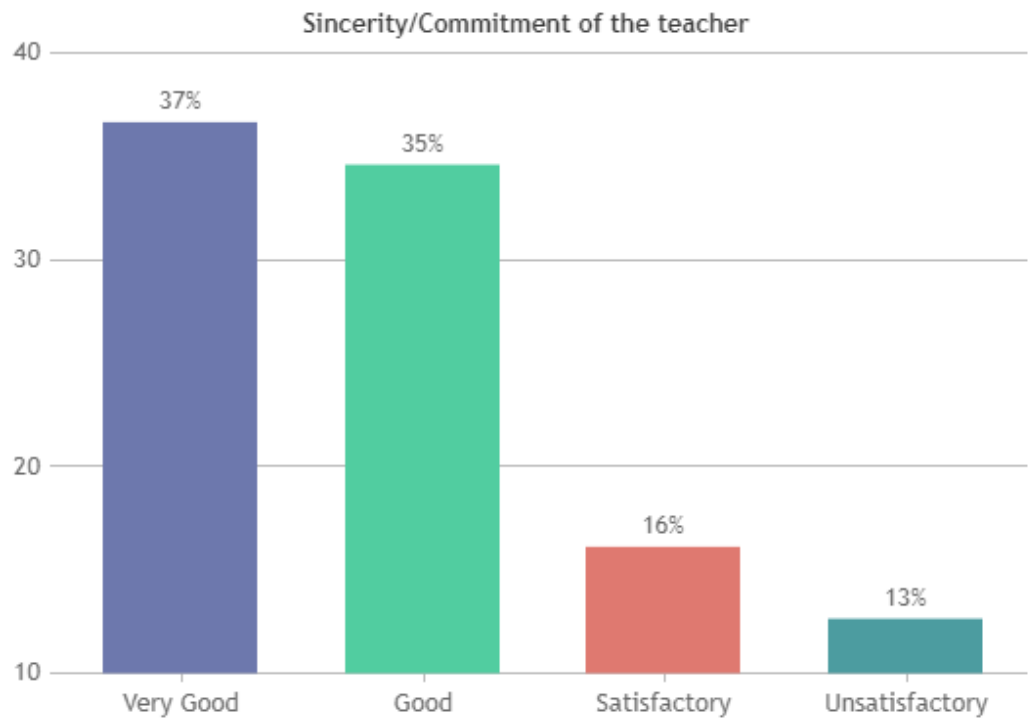
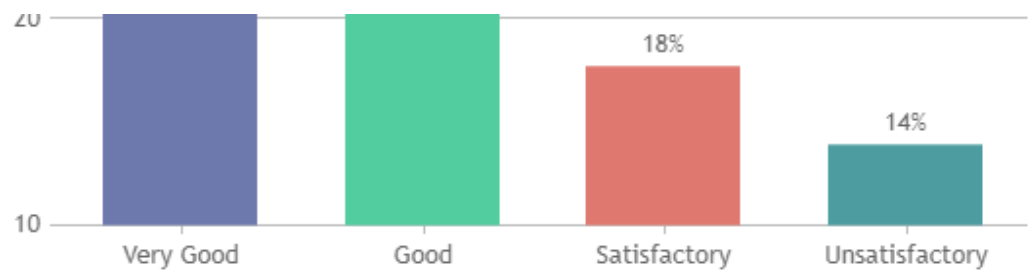



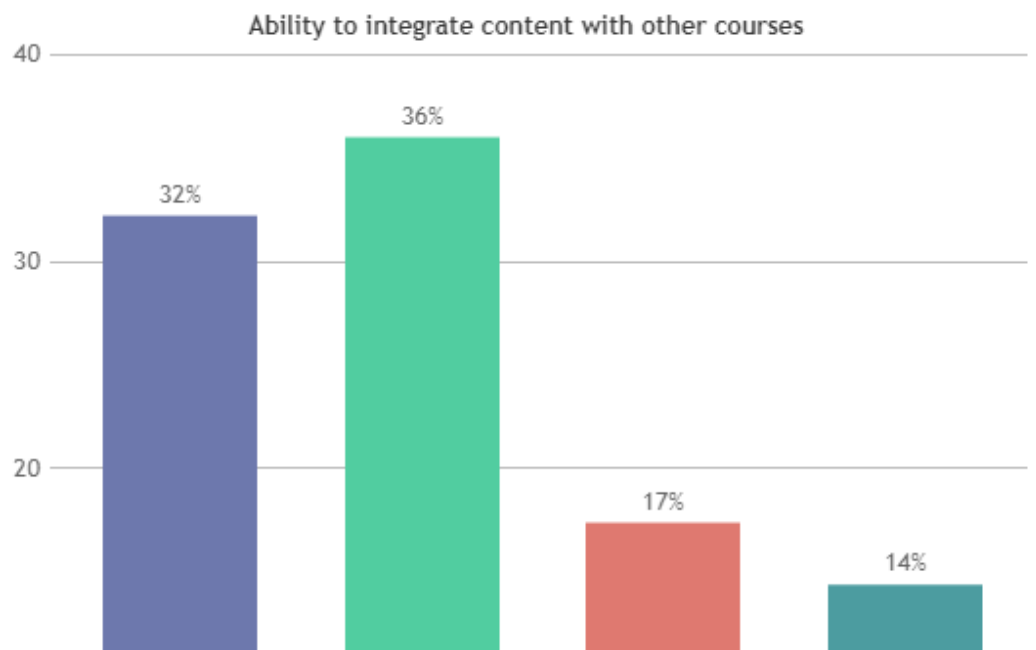
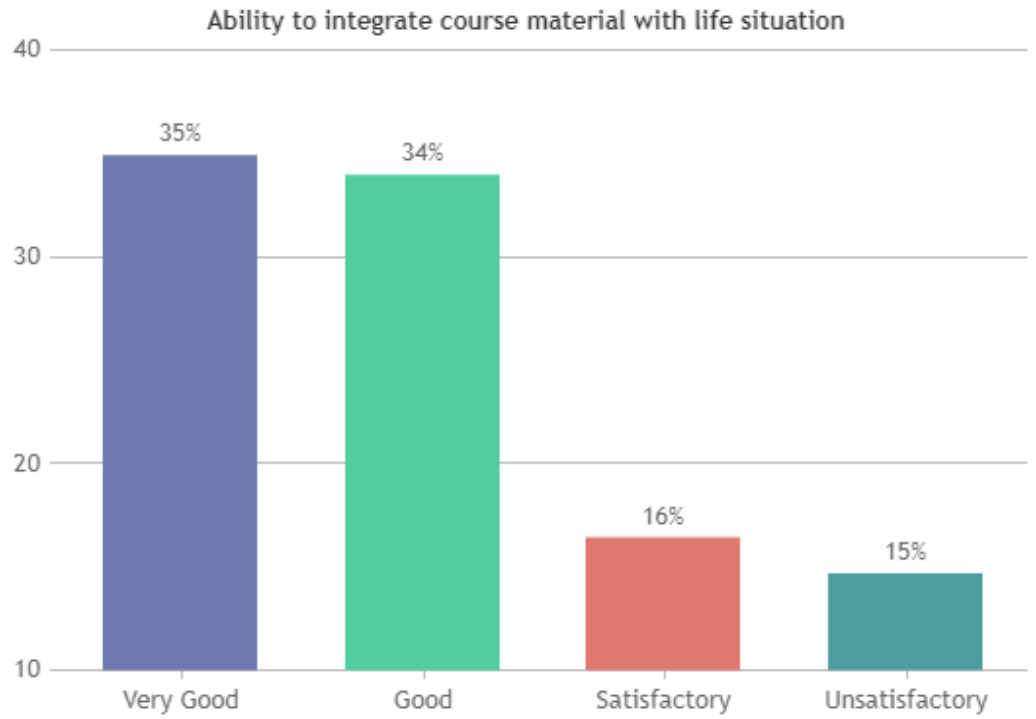
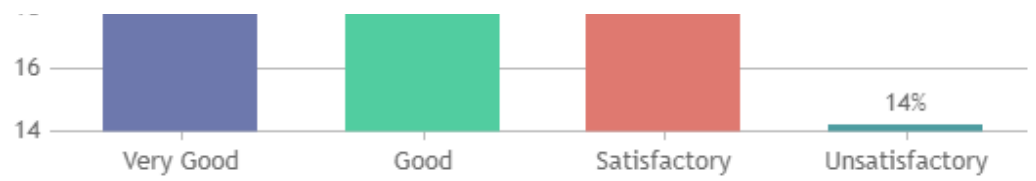

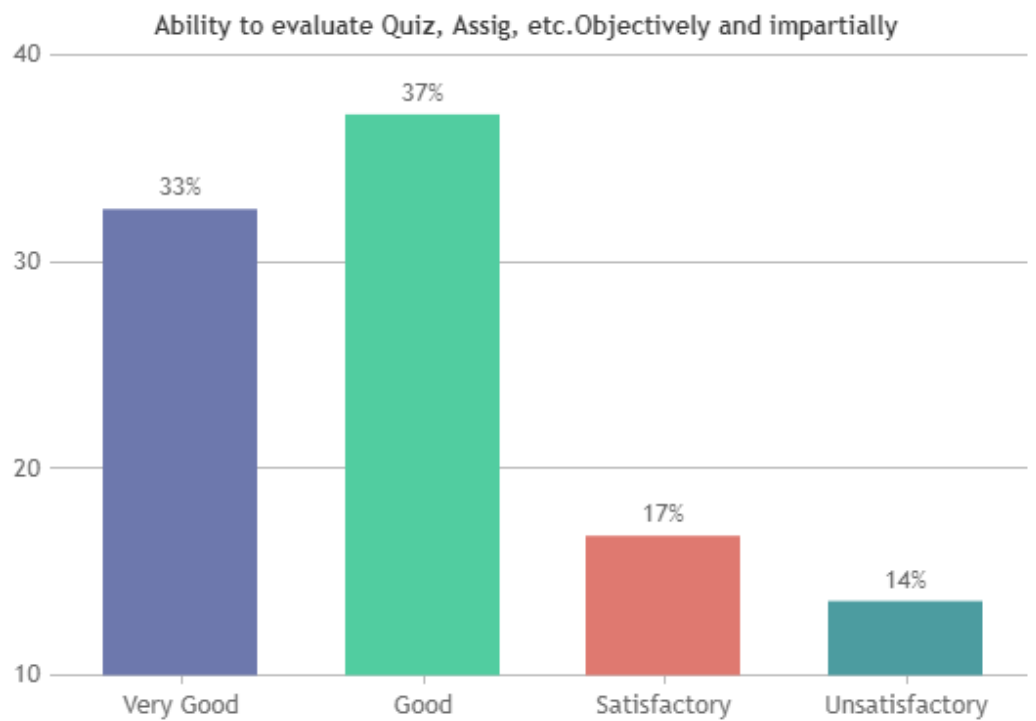
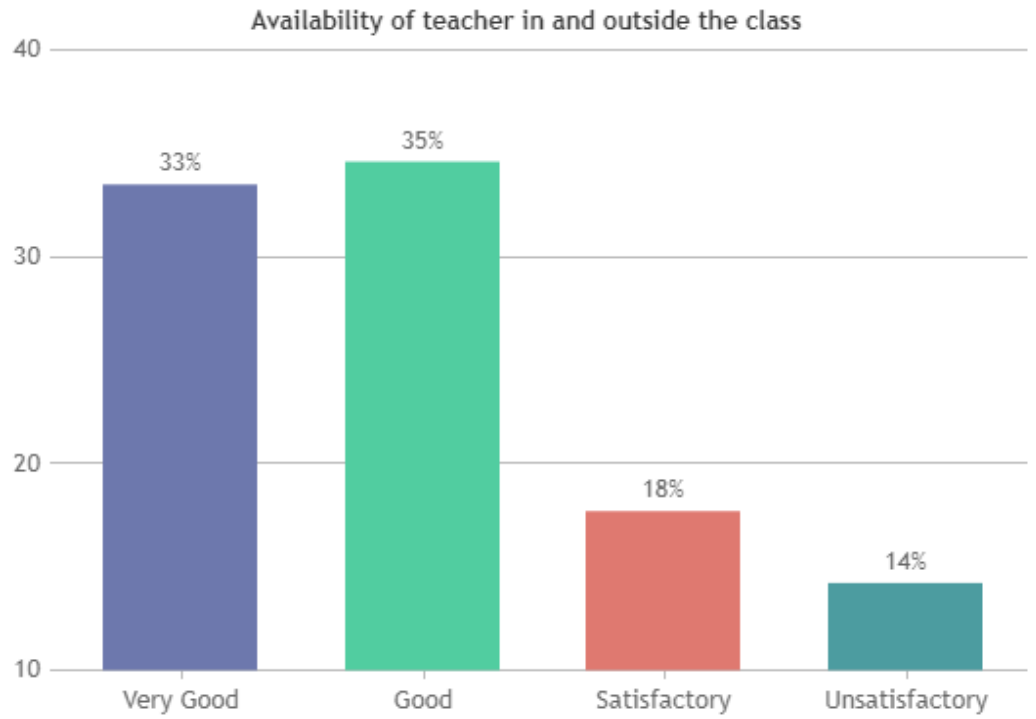

Attitude of the teacher to give individual attention for weak students

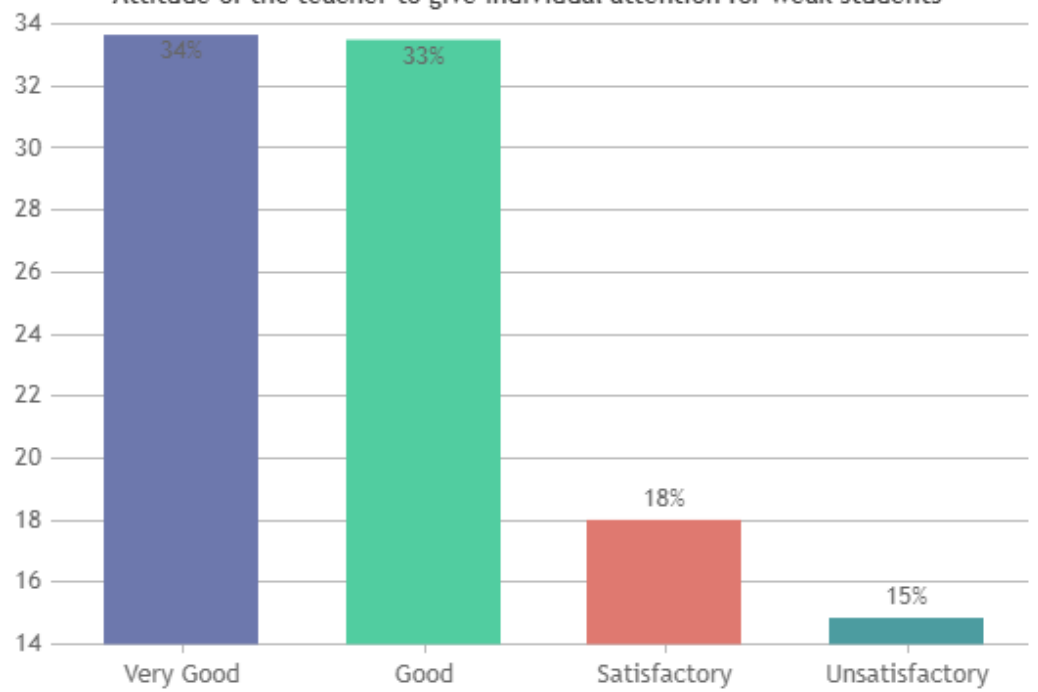

Overall Rating

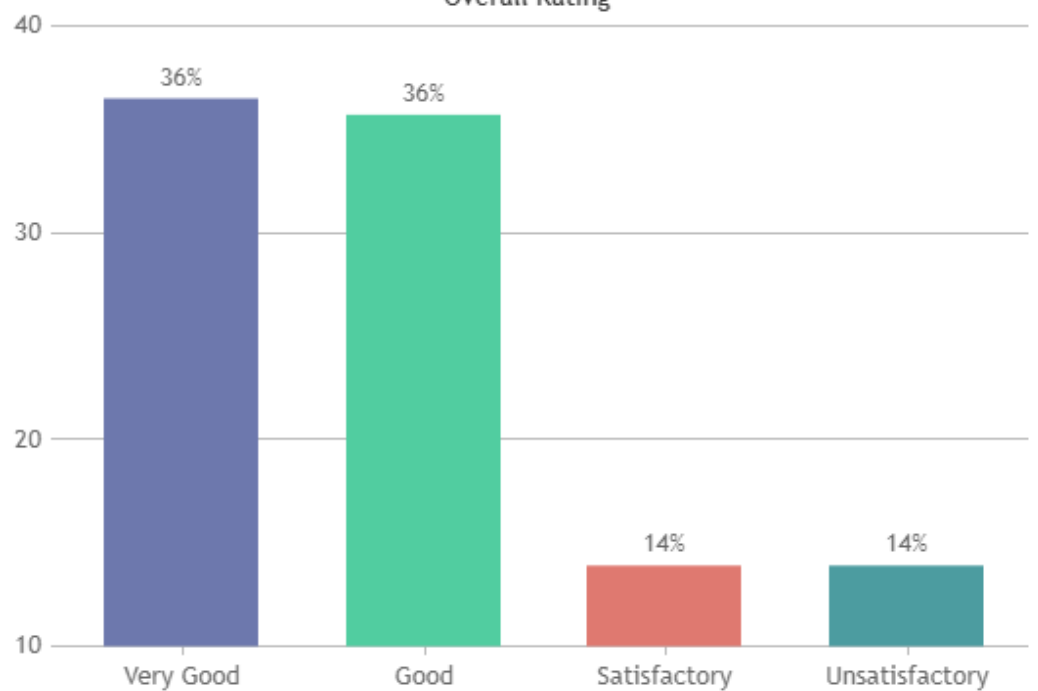

**ST.XAVIER'S COLLEGE (AUTONOMOUS),  
PALAYAMKOTTAI - 627002.**

**STUDENT SATISFACTION SURVEY - NOV 2023**

**STUDENT FEEDBACK ON TEACHERS**

**DEPARTMENT OF PHYSICS (SHIFT -1)**

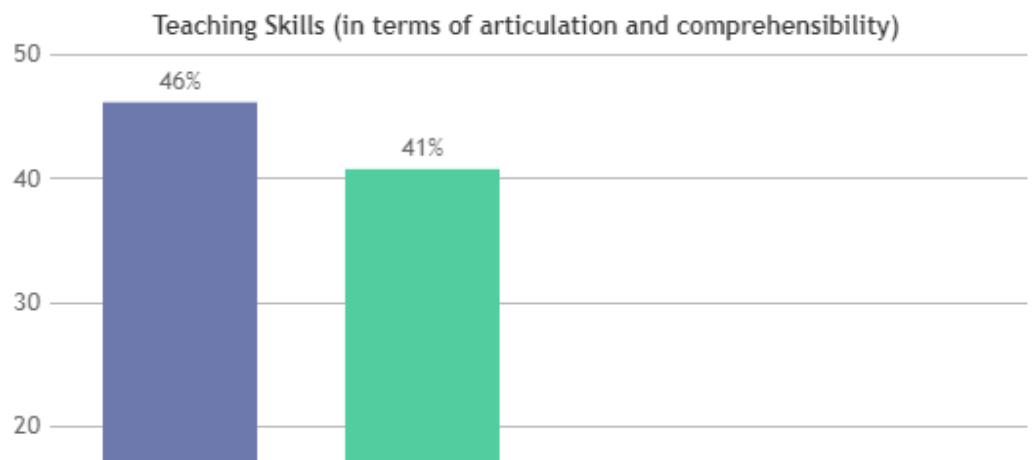
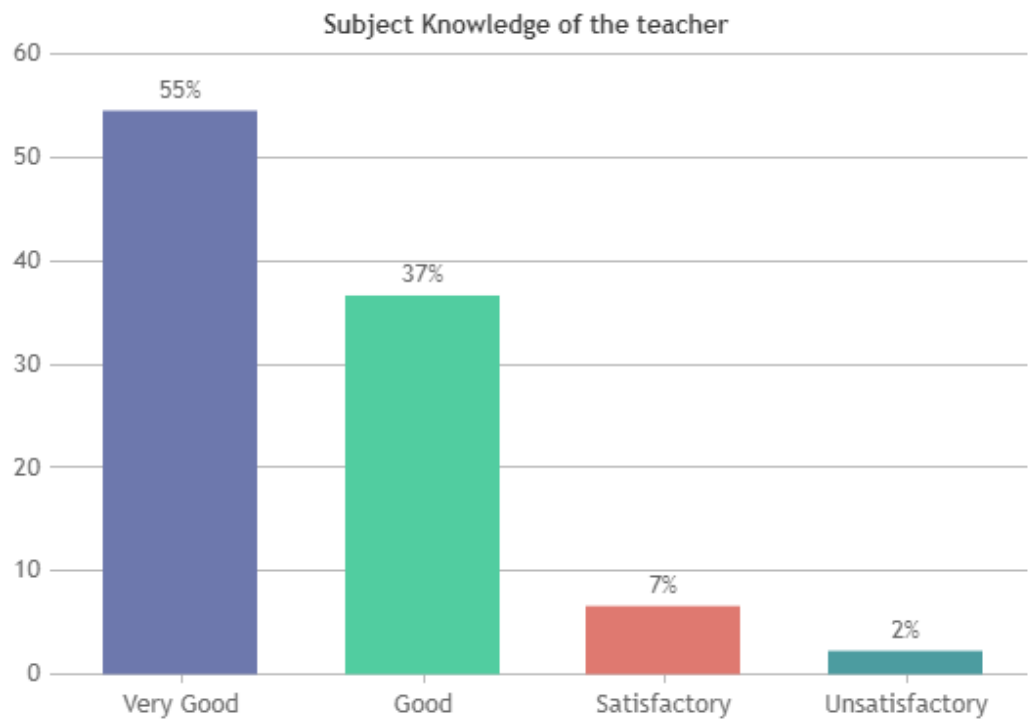

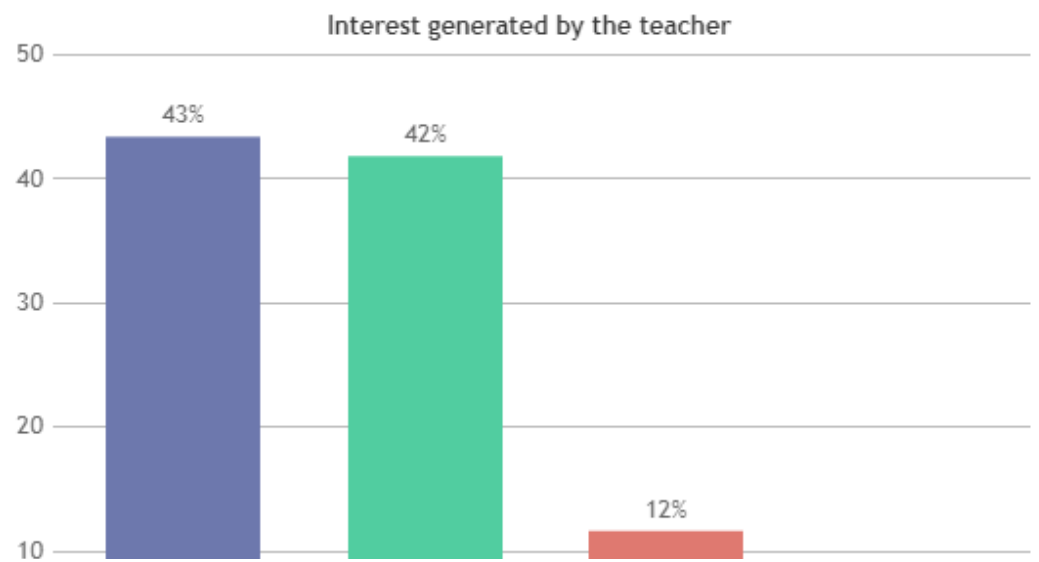
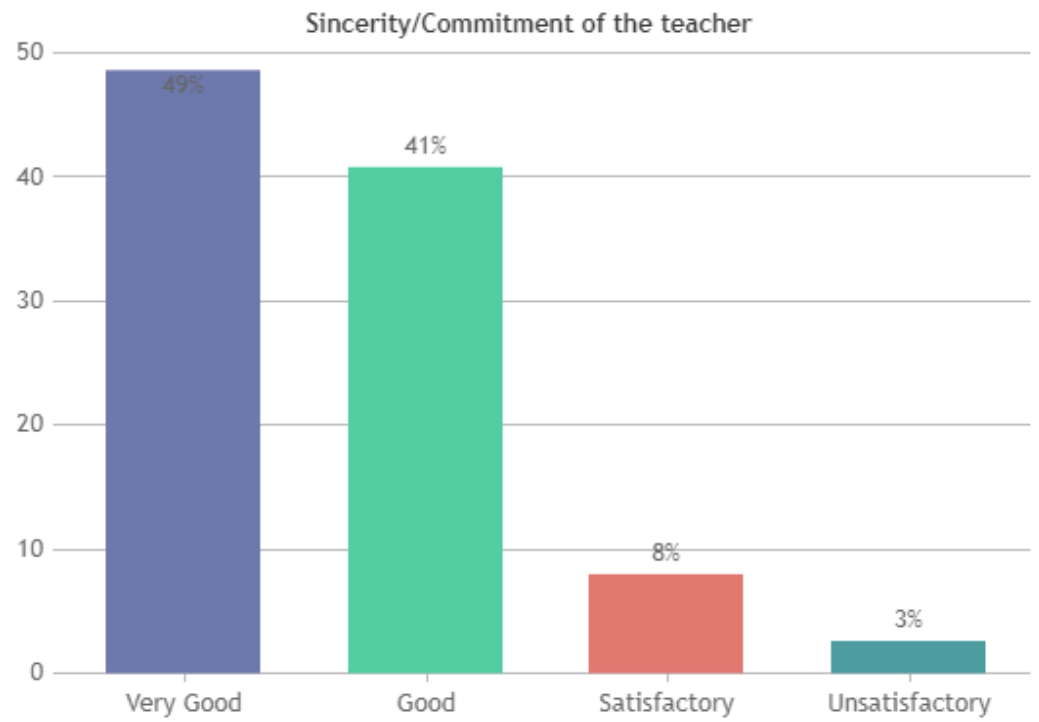
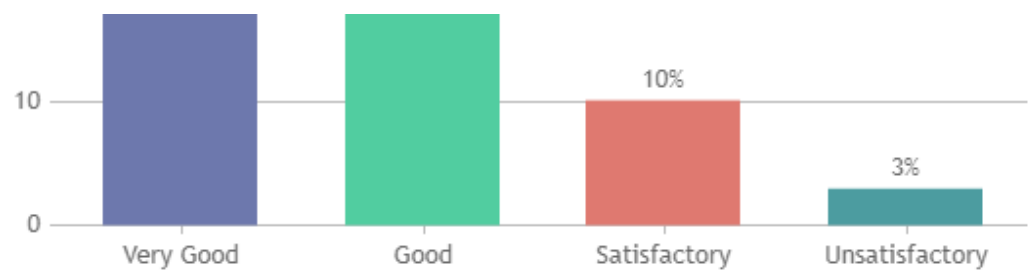

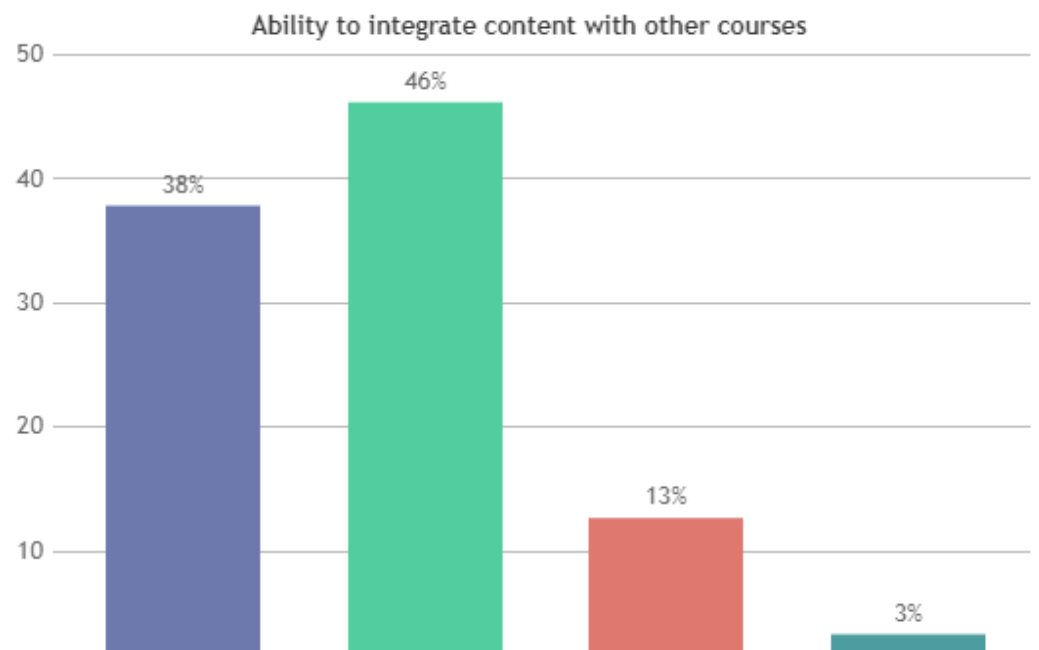
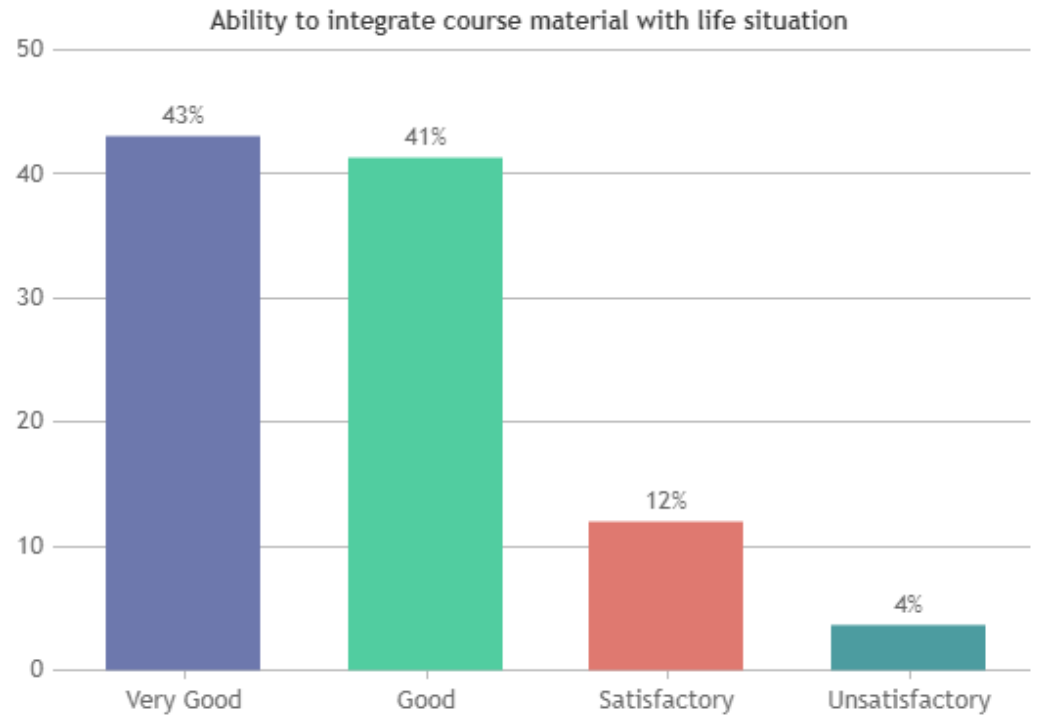
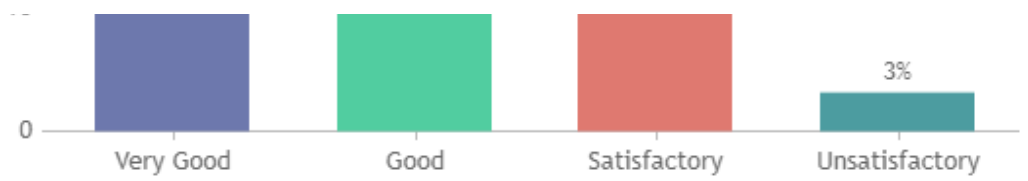

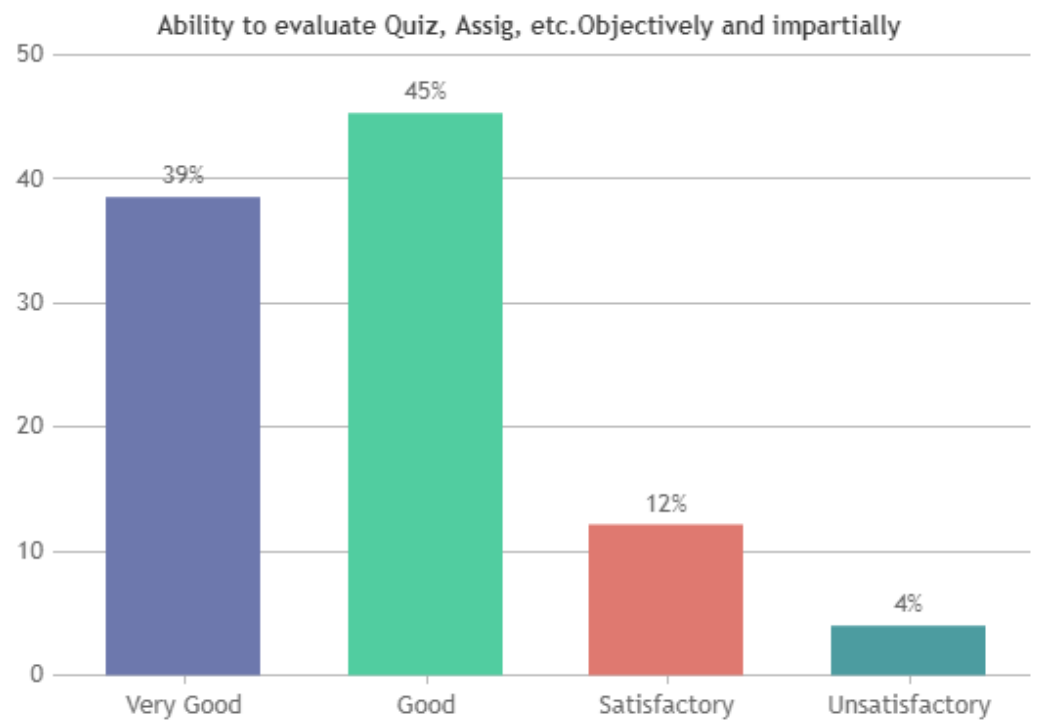
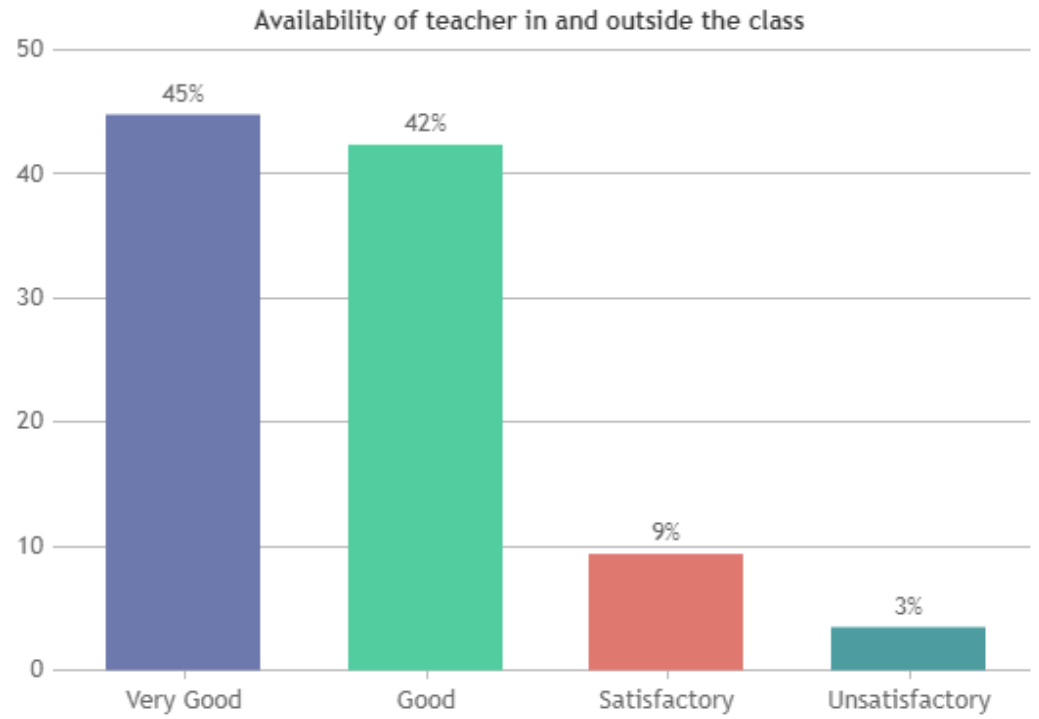

Attitude of the teacher to give individual attention for weak students

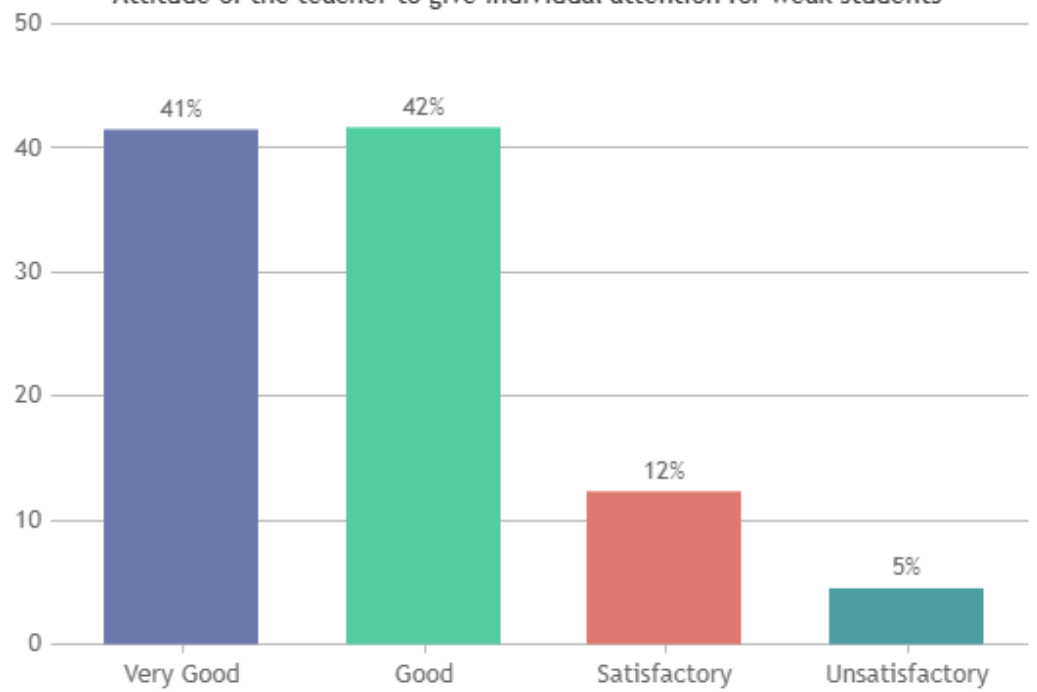

Overall Rating

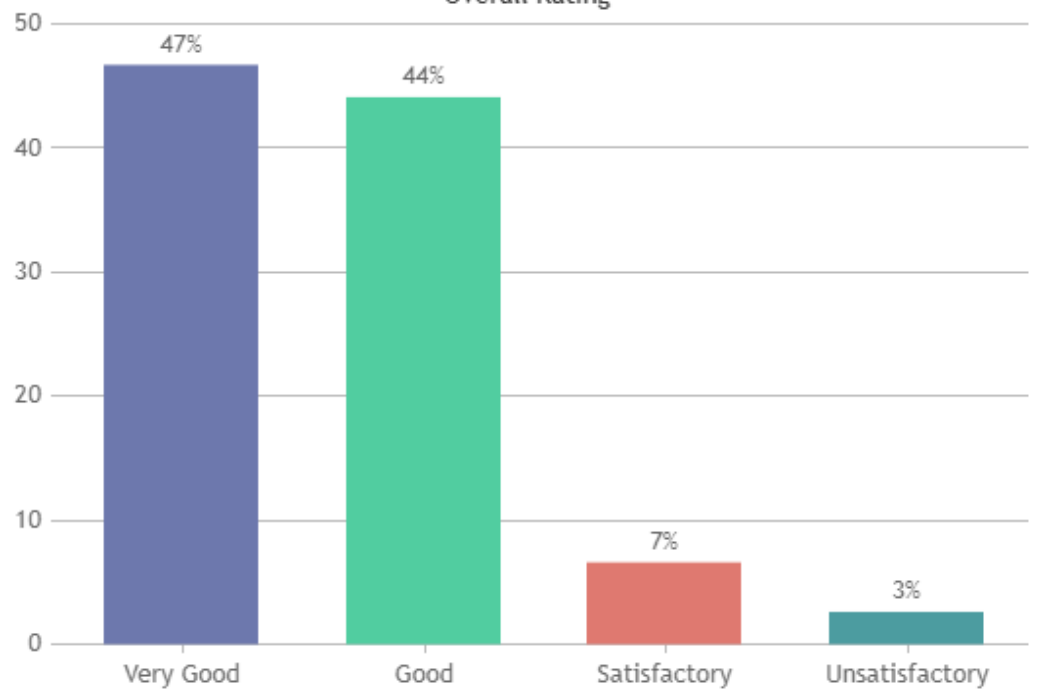



# ST.XAVIER'S COLLEGE (AUTONOMOUS), PALAYAMKOTTAI - 627002.

## STUDENT SATISFACTION SURVEY - NOV 2023

### STUDENT FEEDBACK ON TEACHERS

#### DEPARTMENT OF CHEMISTRY (SHIFT -1)

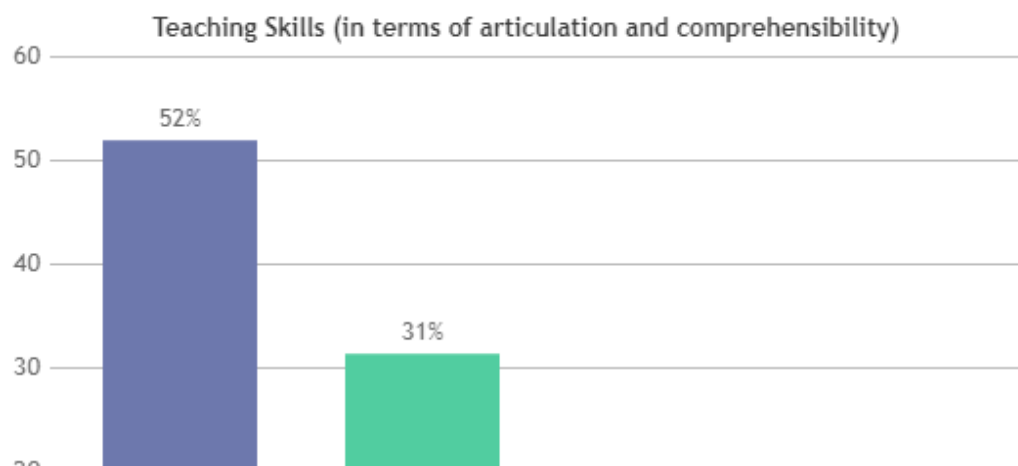
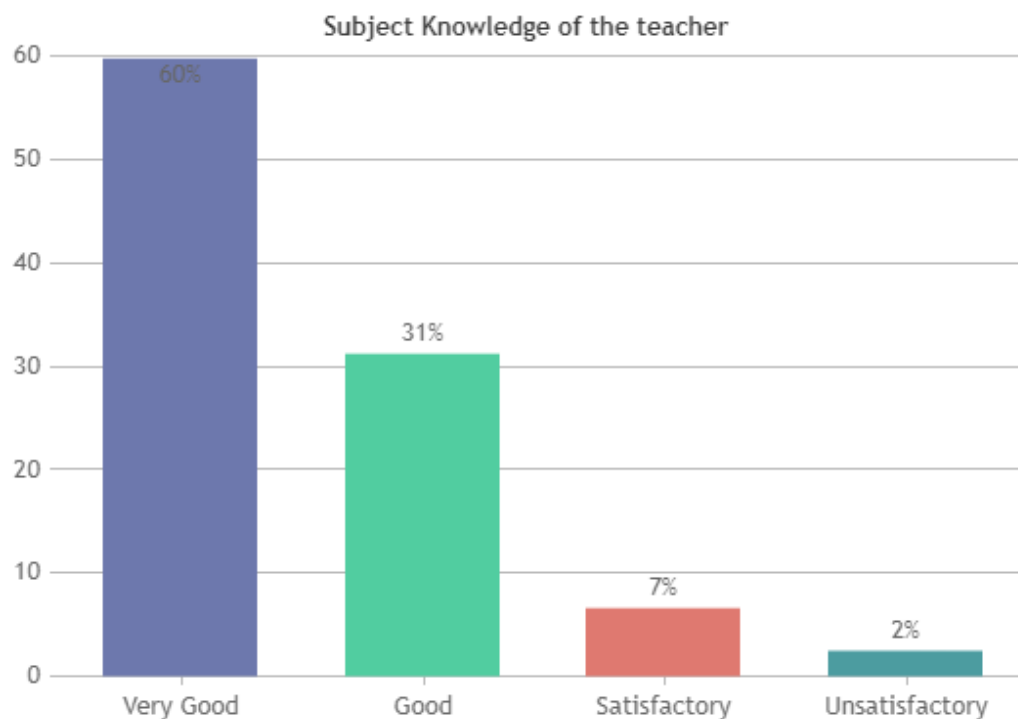

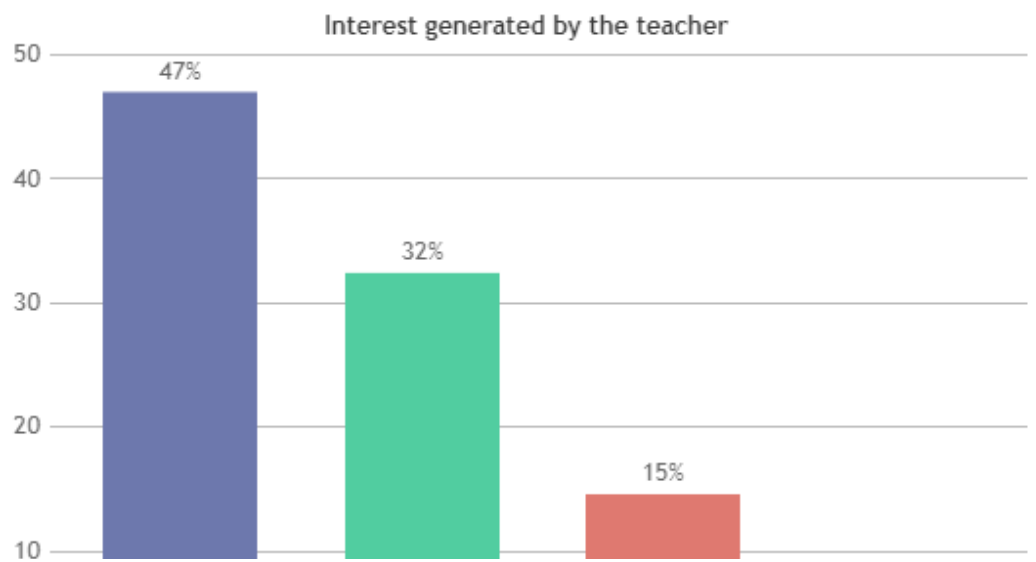
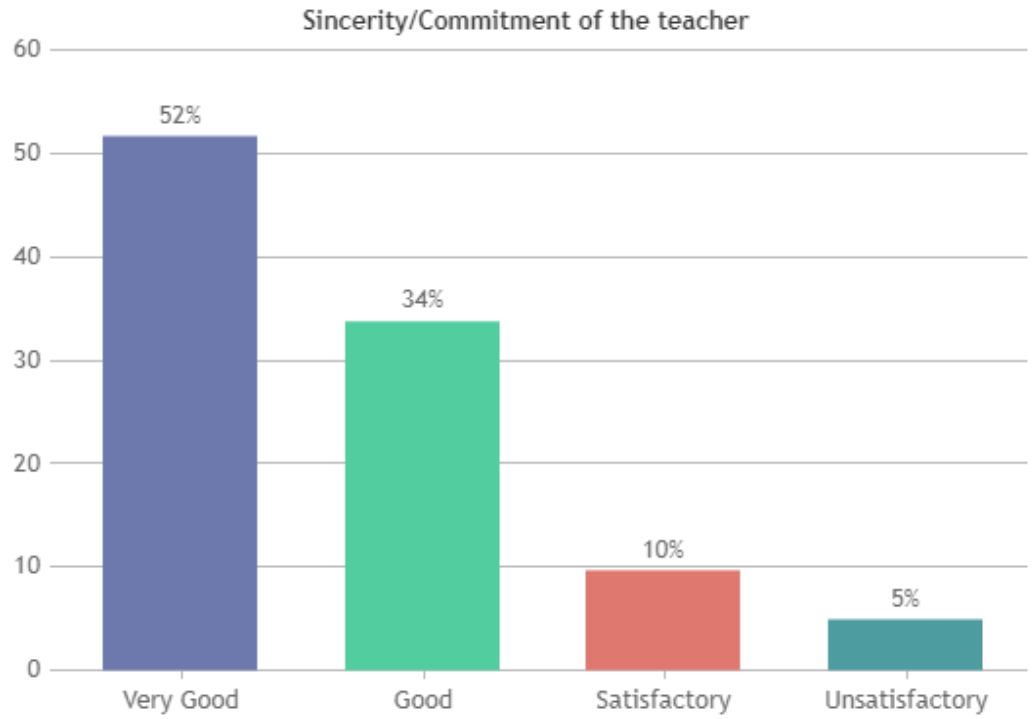
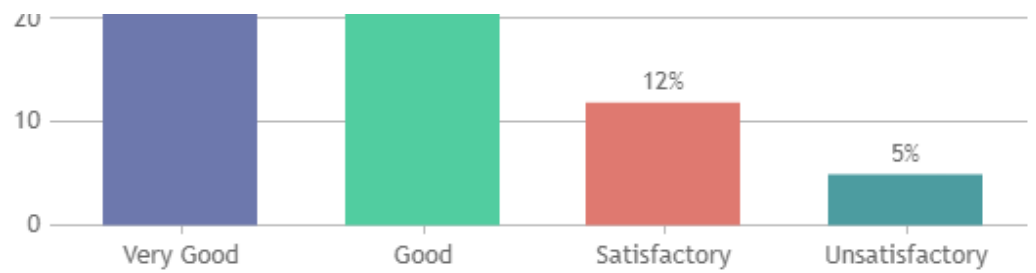

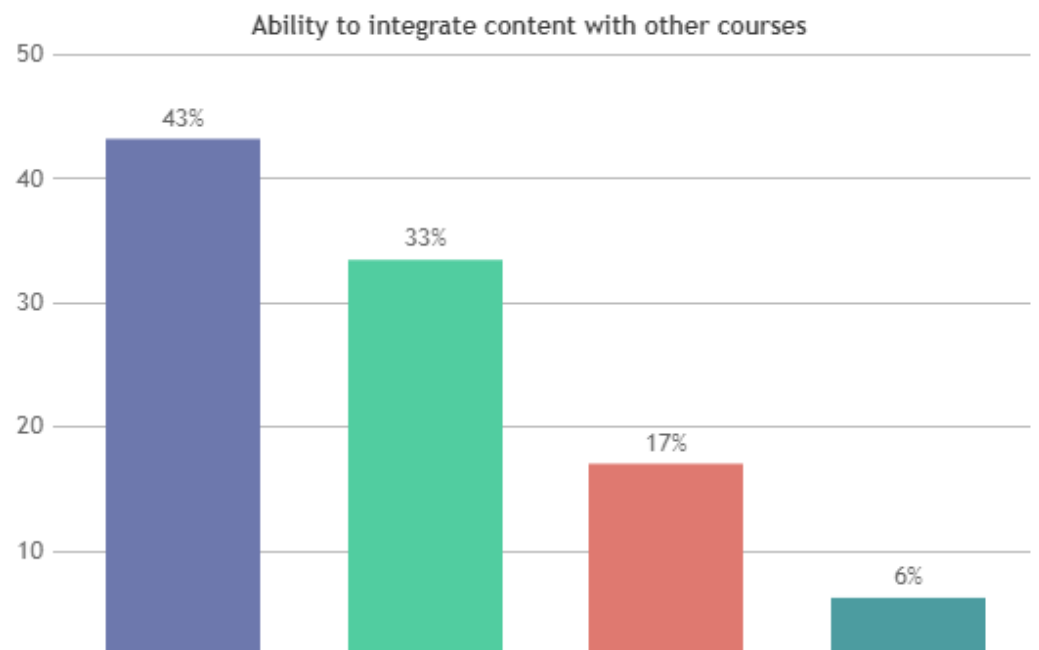
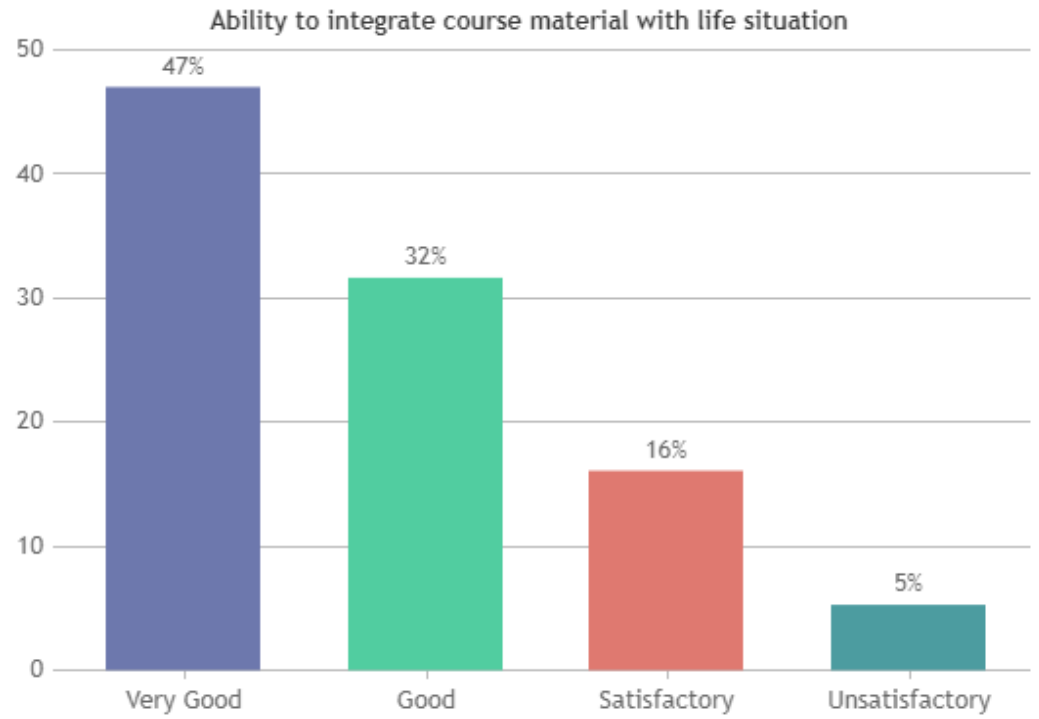
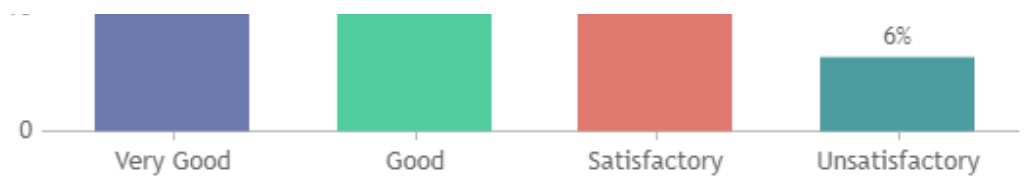

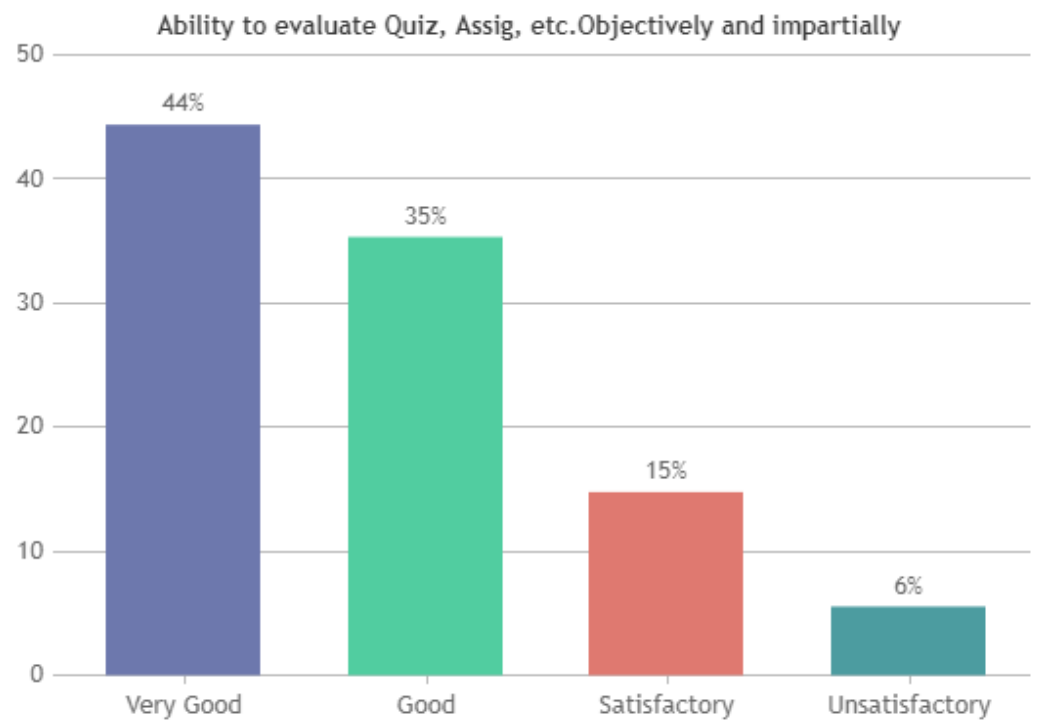
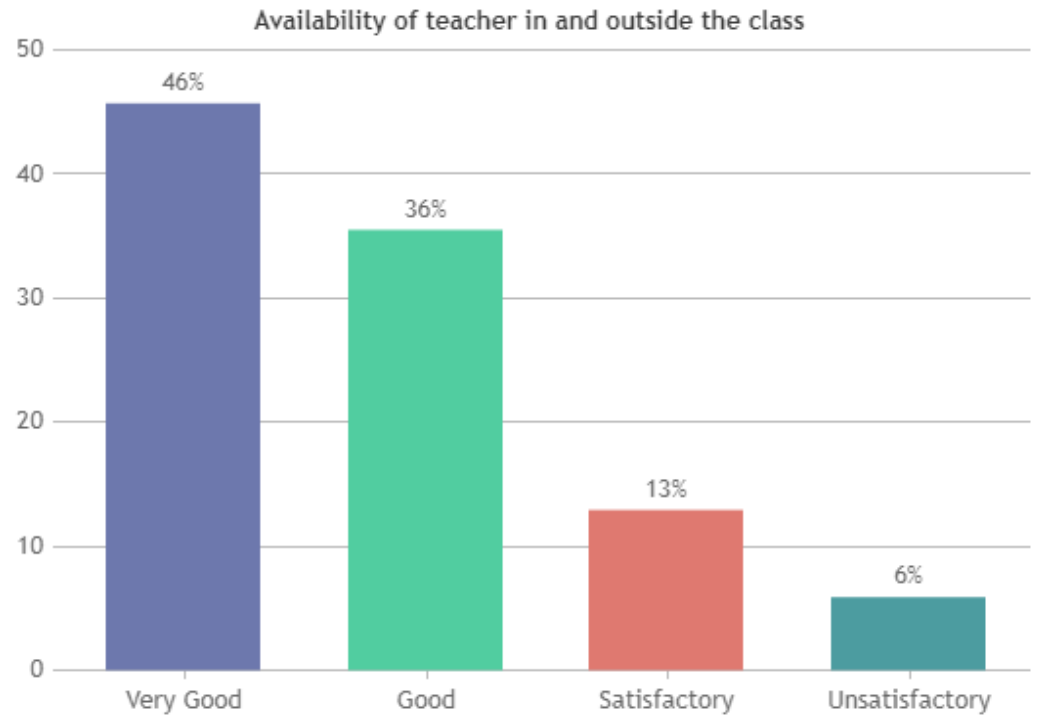

Attitude of the teacher to give individual attention for weak students

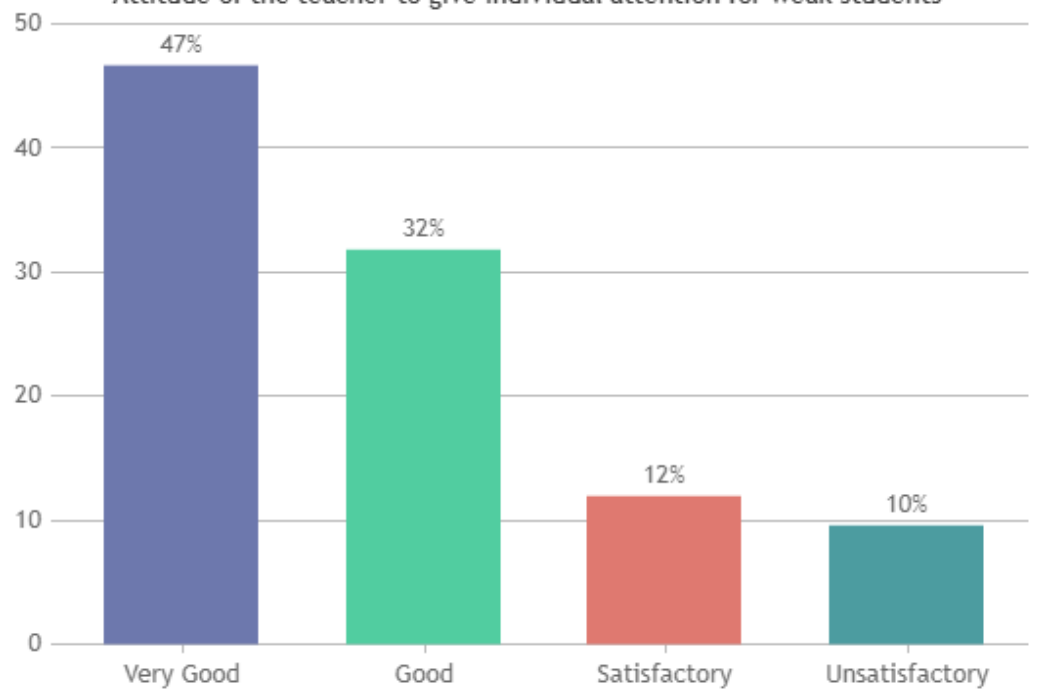

Overall Rating

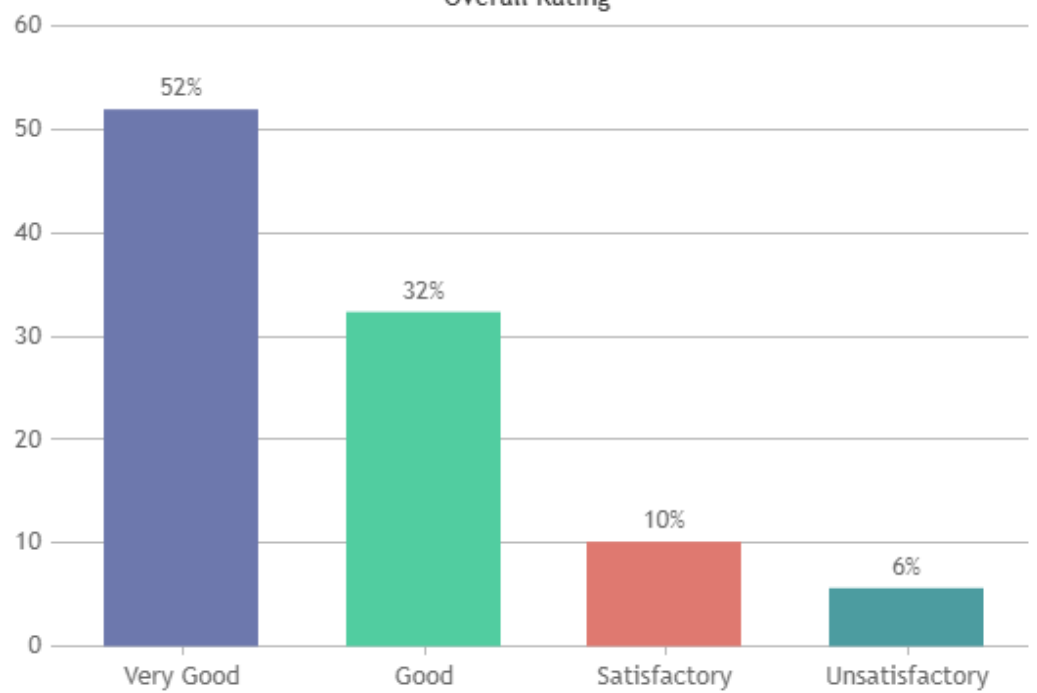

# ST.XAVIER'S COLLEGE (AUTONOMOUS), PALAYAMKOTTAI - 627002.

## STUDENT SATISFACTION SURVEY - NOV 2023

### STUDENT FEEDBACK ON TEACHERS

#### DEPARTMENT OF ZOOLOGY (SHIFT -1)

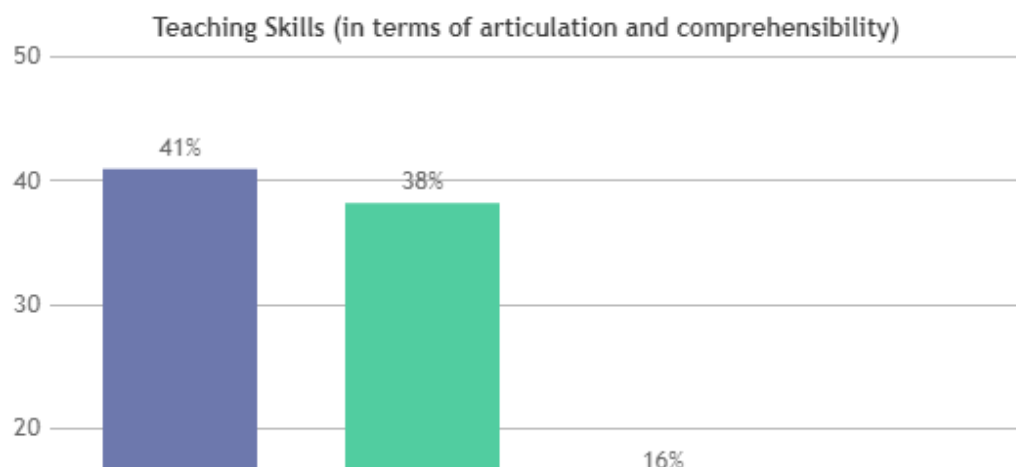
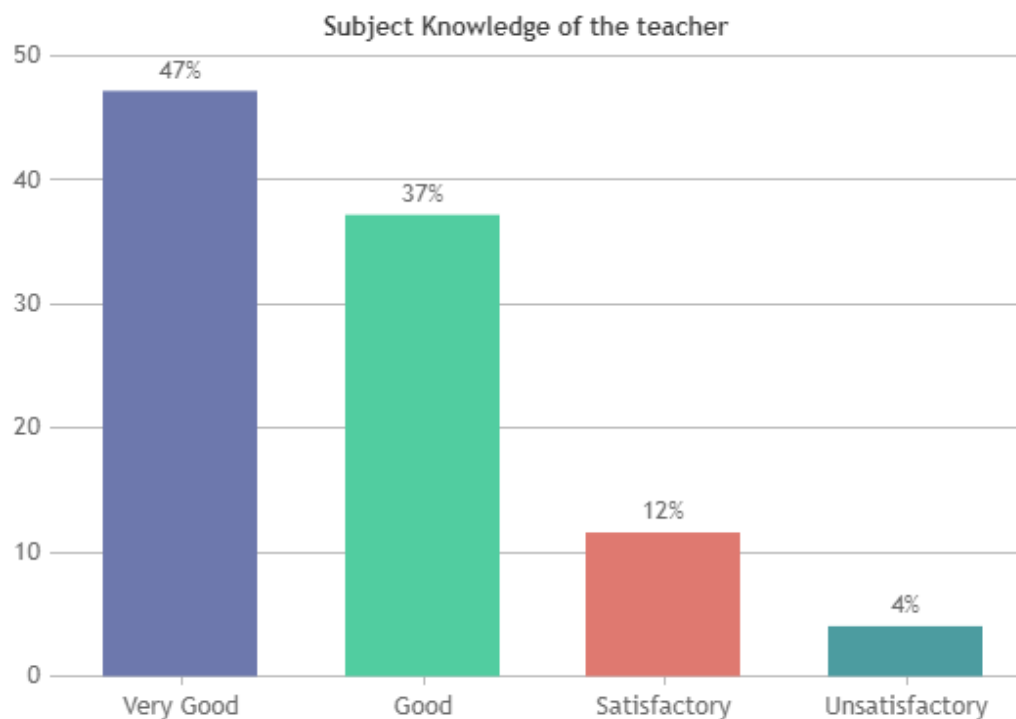

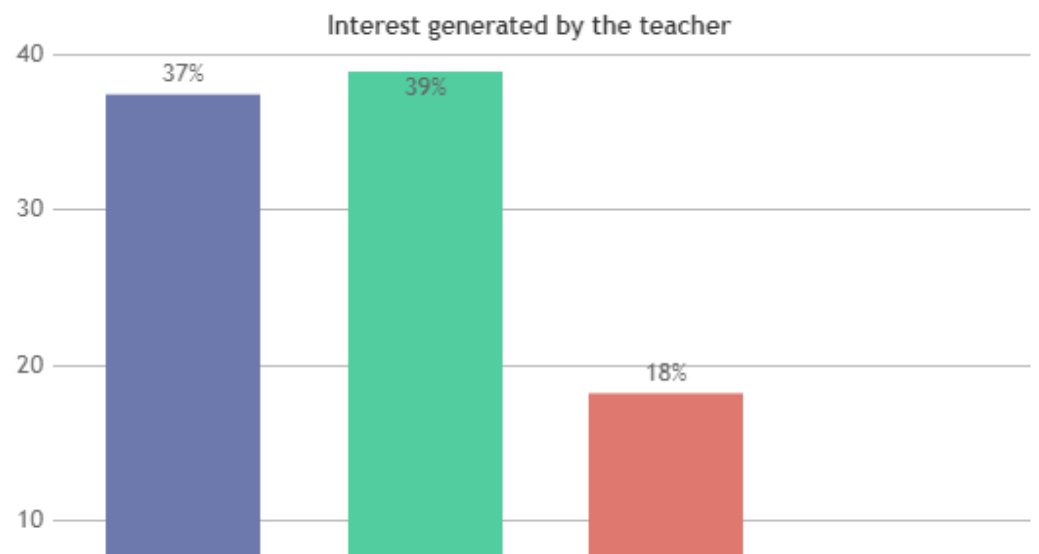
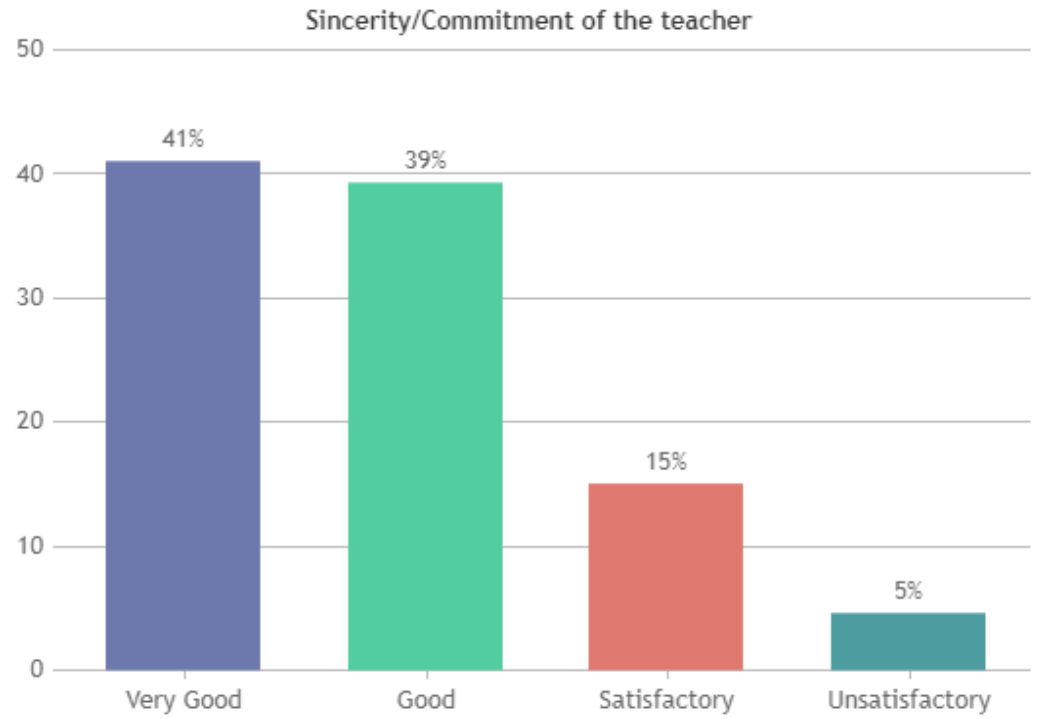
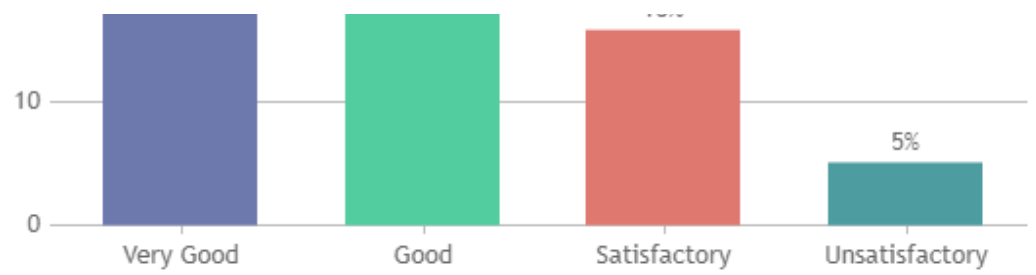

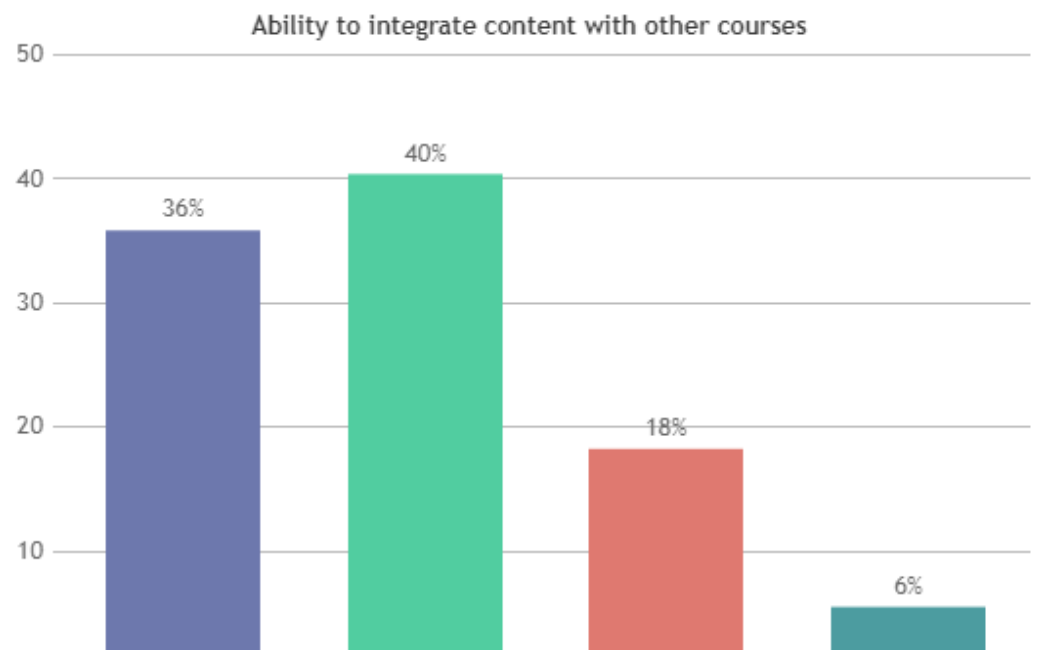
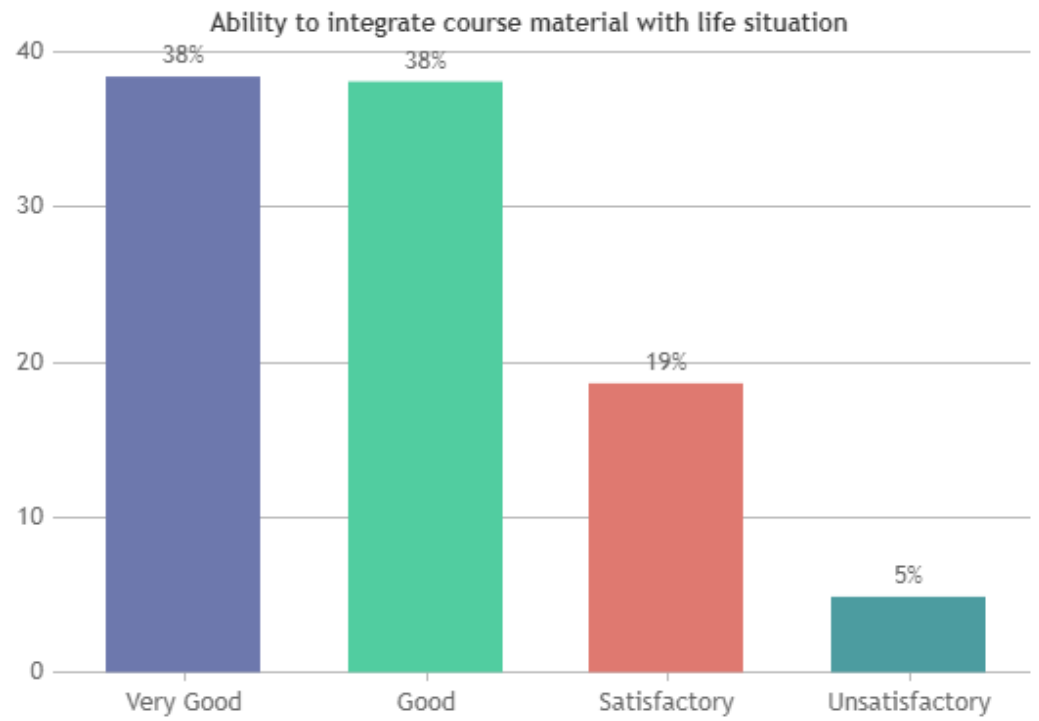
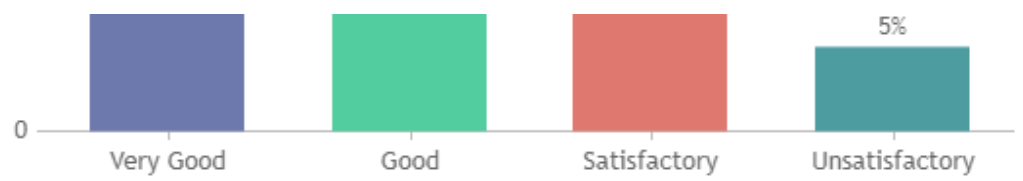



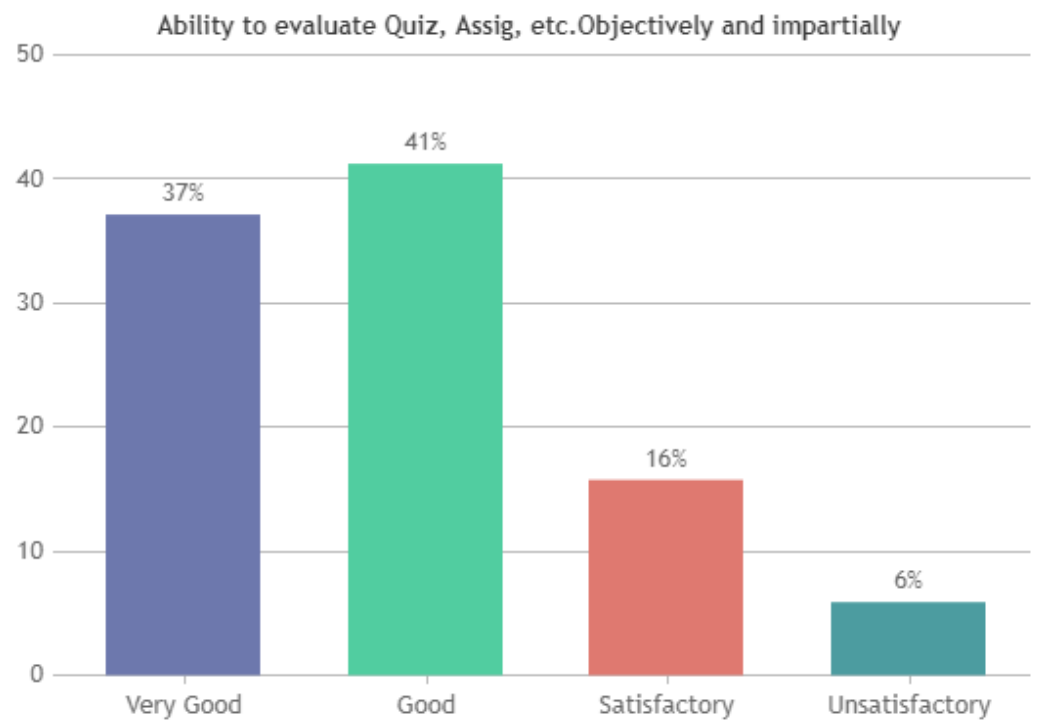
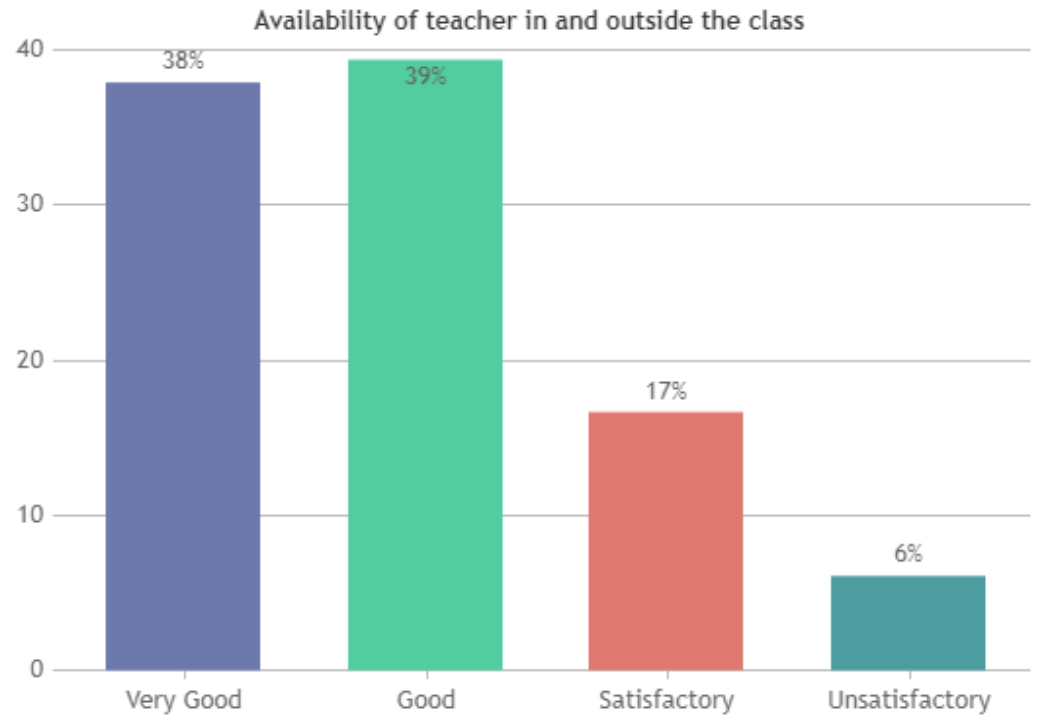

Attitude of the teacher to give individual attention for weak students

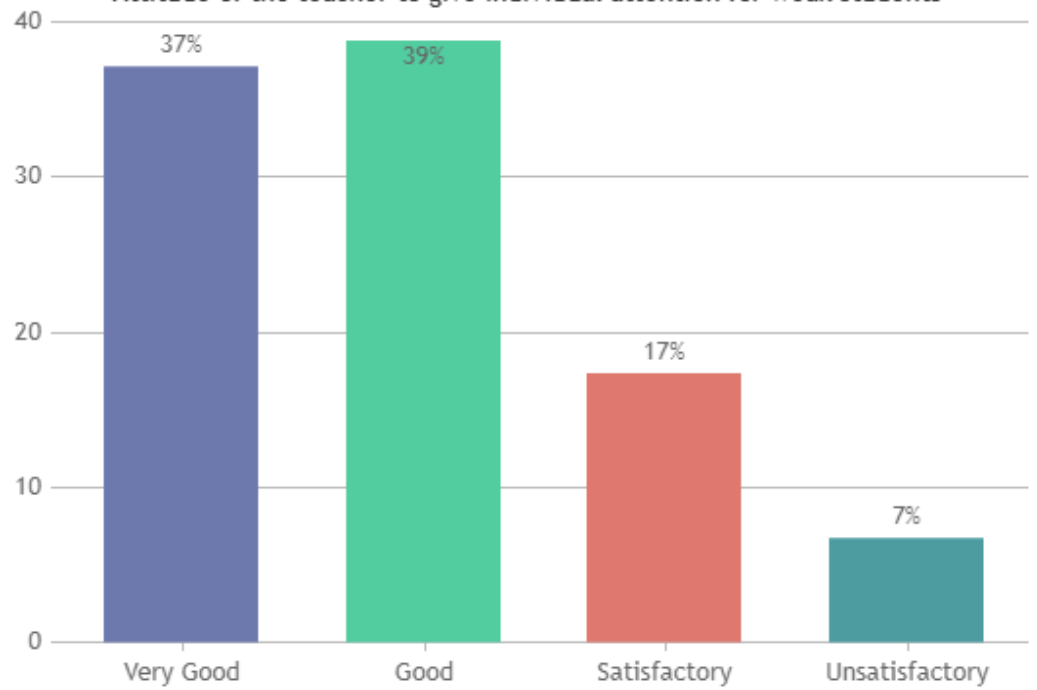

Overall Rating

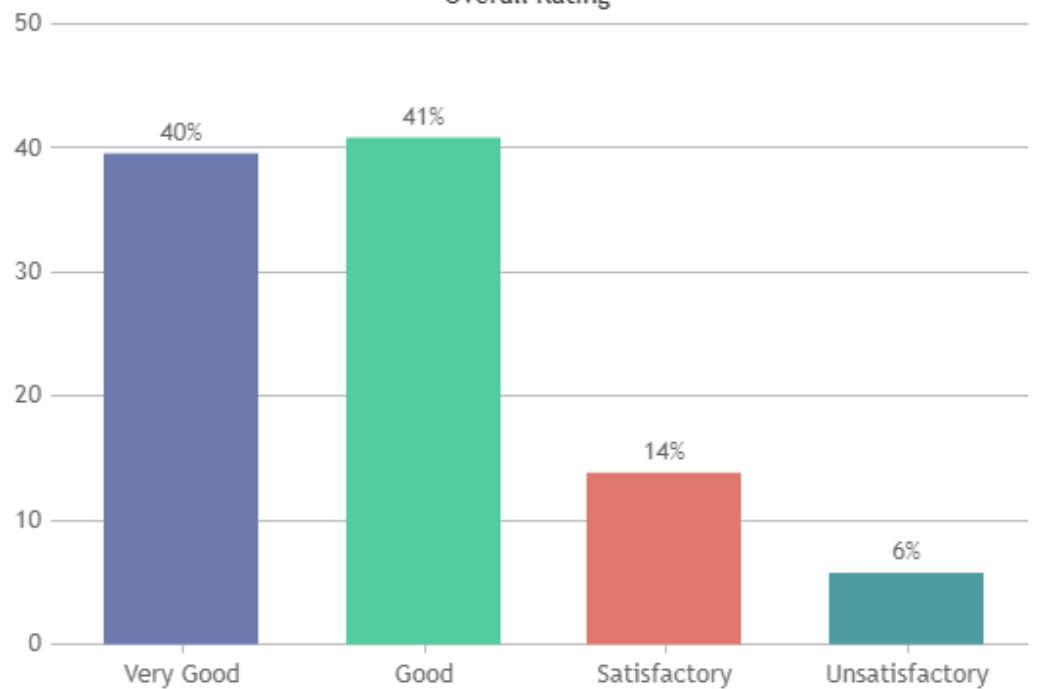

# ST.XAVIER'S COLLEGE (AUTONOMOUS), PALAYAMKOTTAI - 627002.

## STUDENT SATISFACTION SURVEY - NOV 2023

### STUDENT FEEDBACK ON TEACHERS

#### DEPARTMENT OF BOTANY (SHIFT -1)

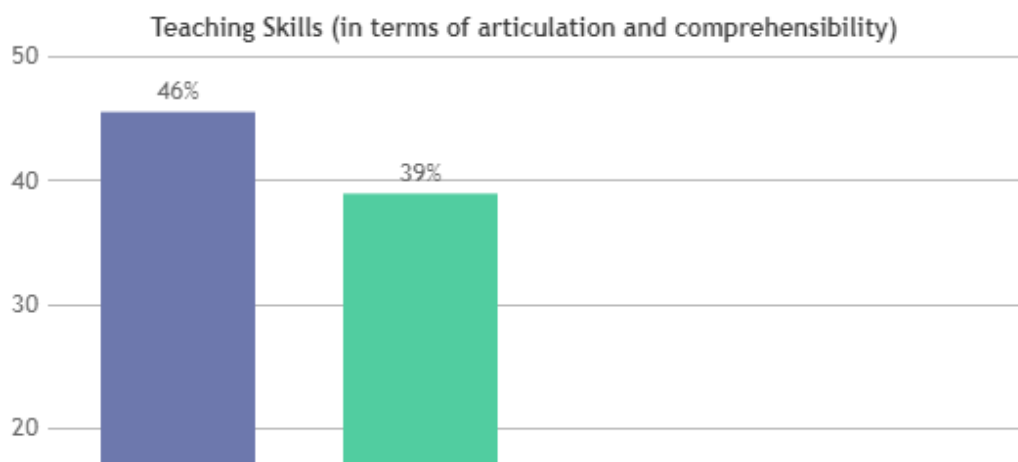
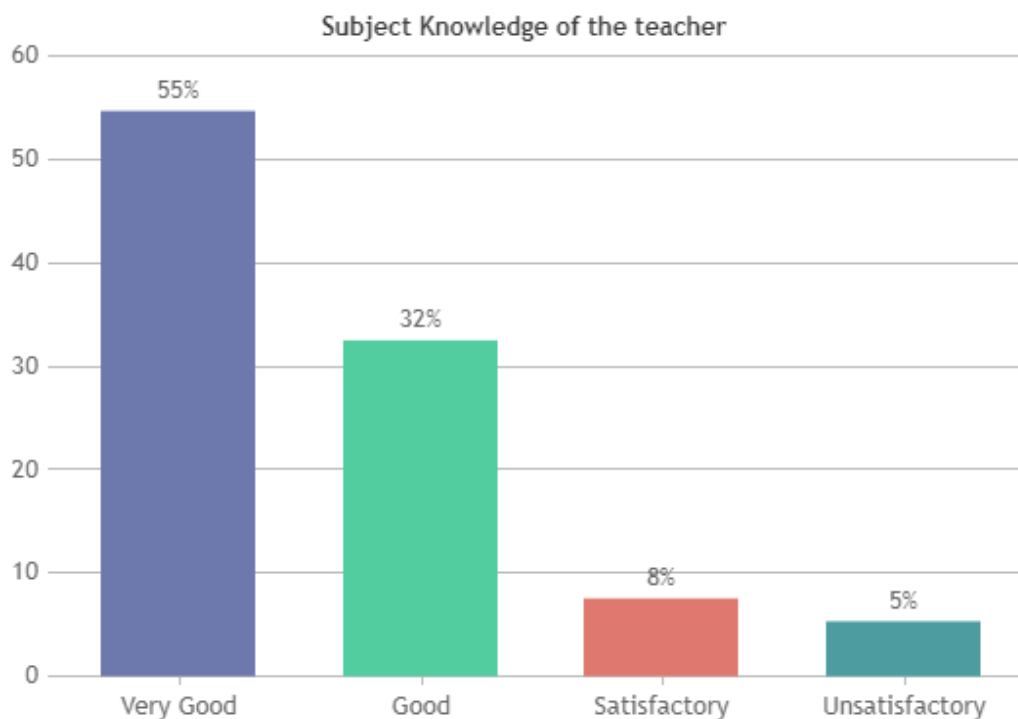

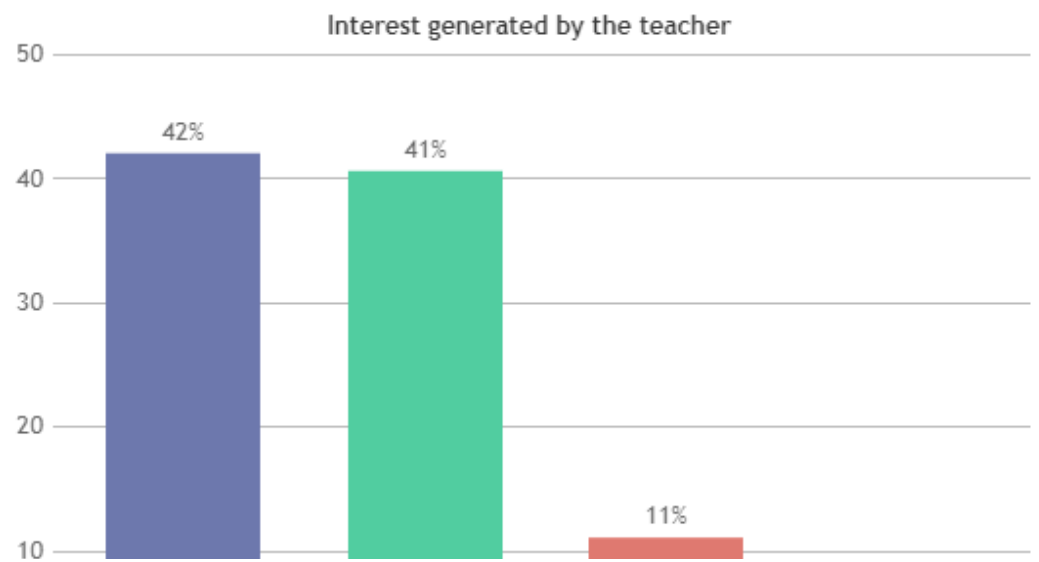
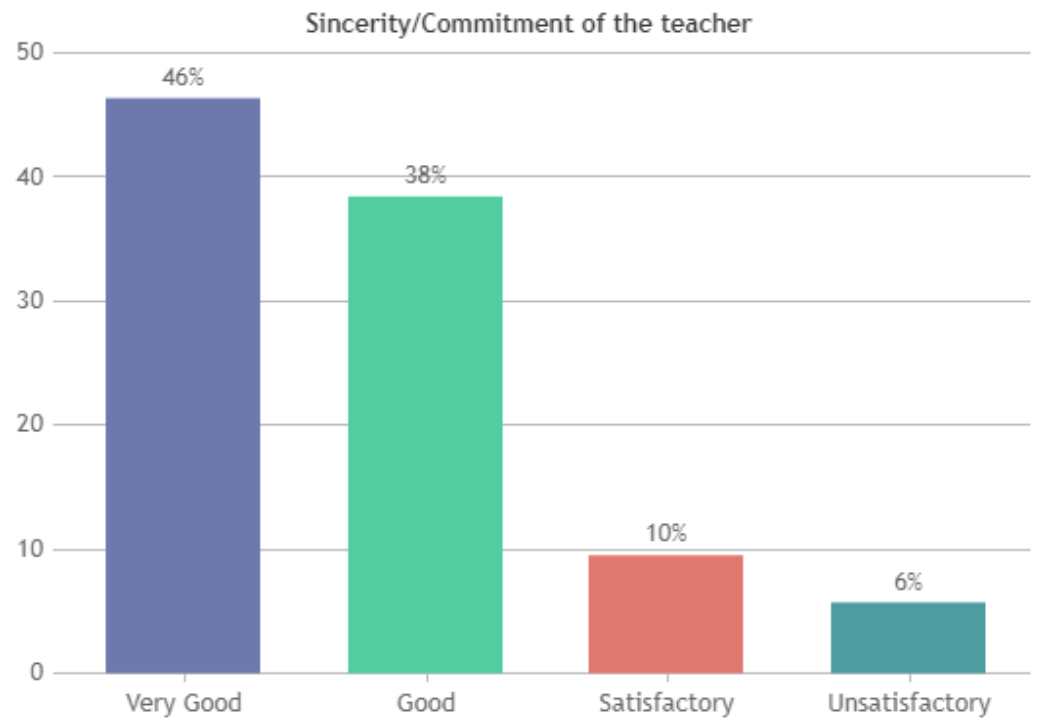
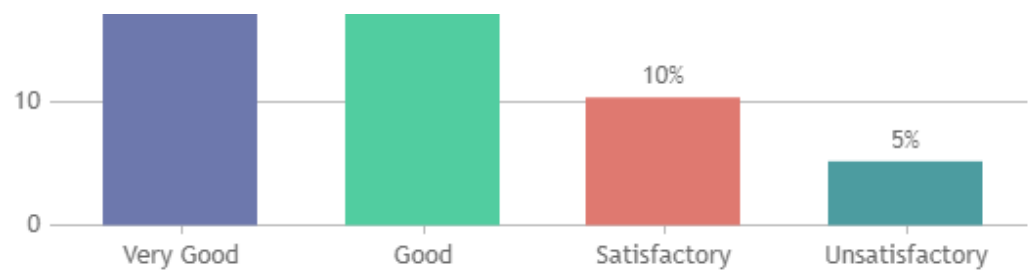

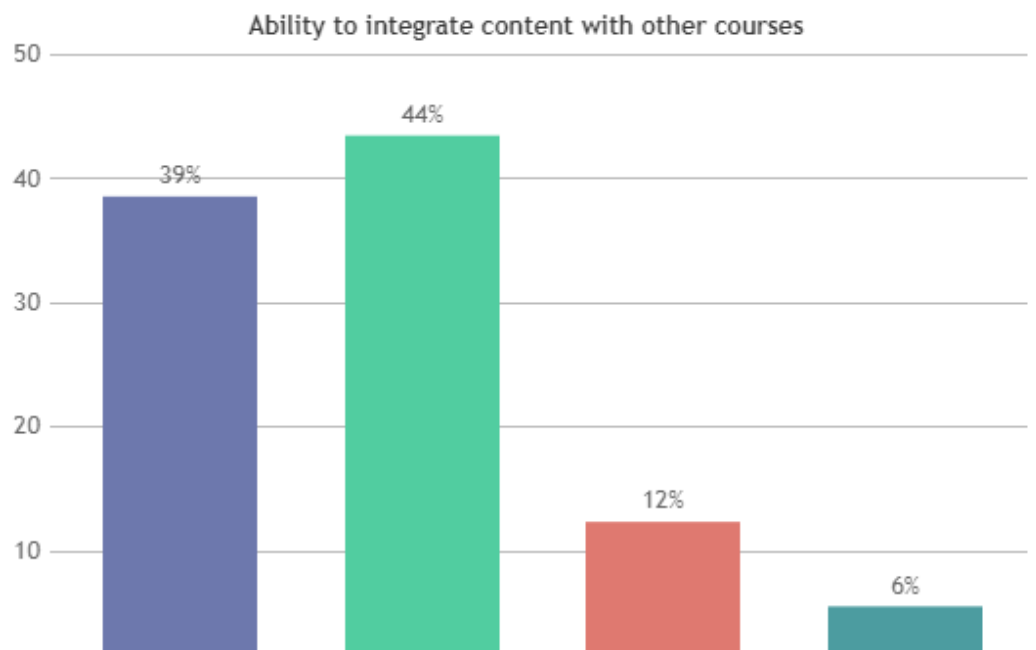
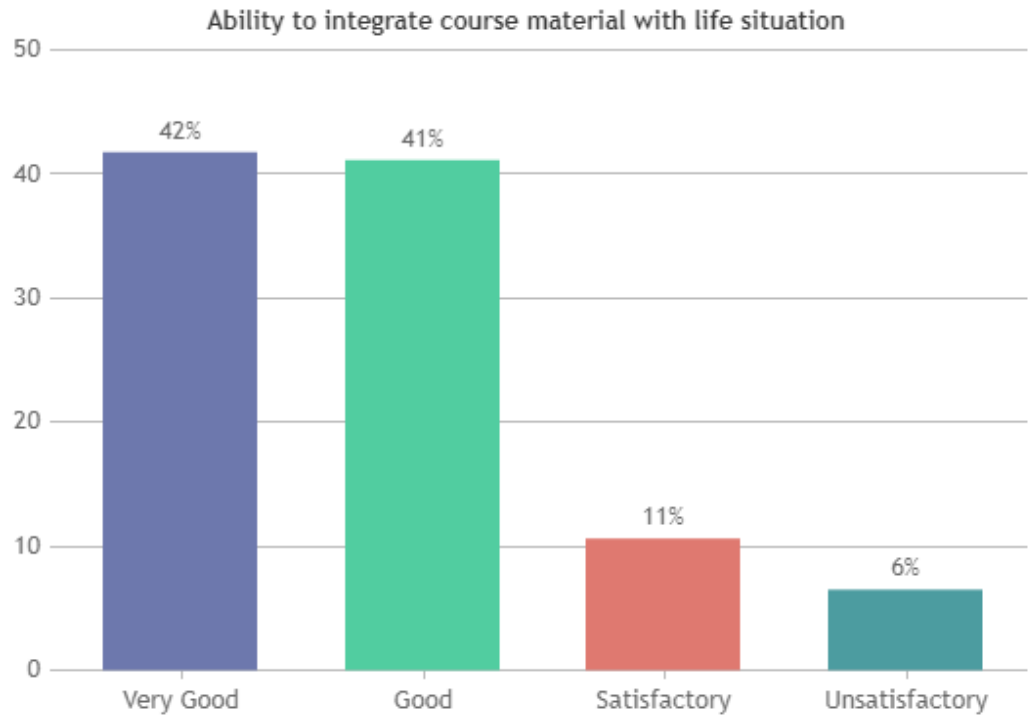
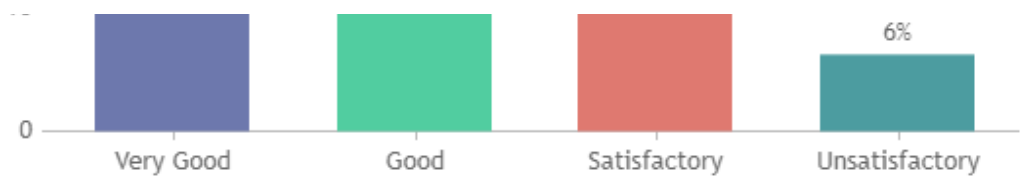

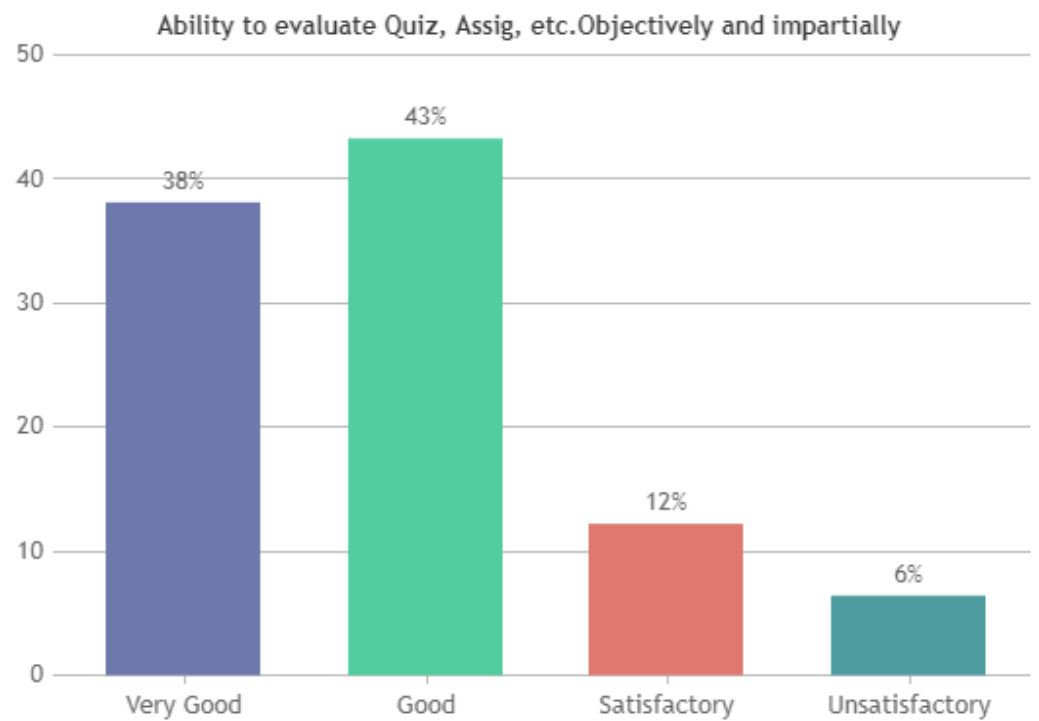
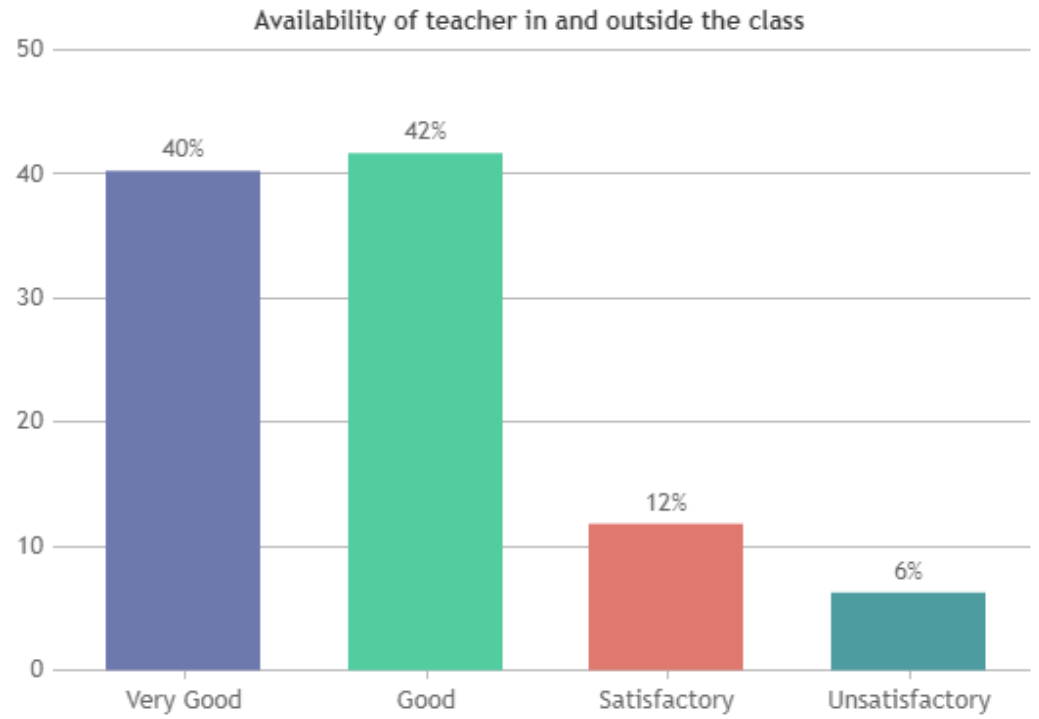

Attitude of the teacher to give individual attention for weak students

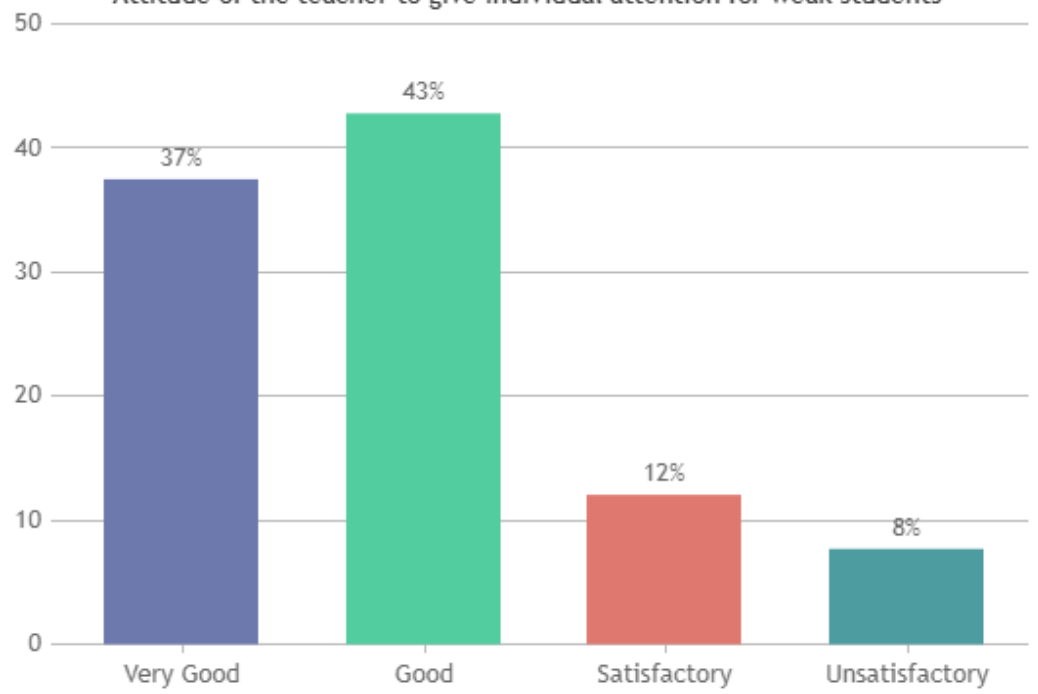

Overall Rating

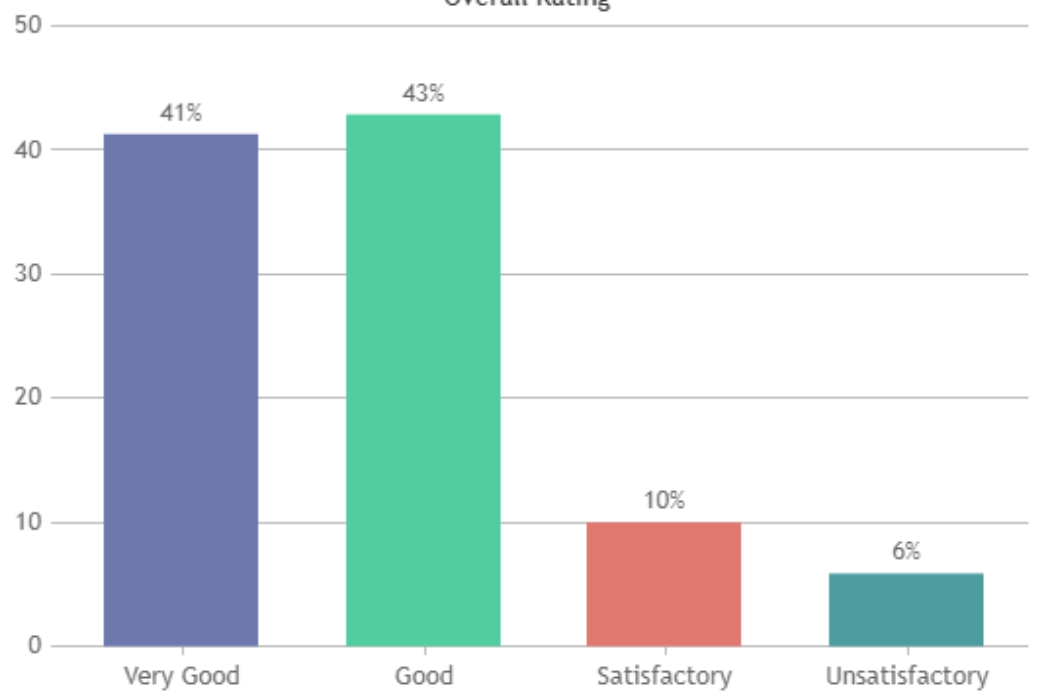

# ST.XAVIER'S COLLEGE (AUTONOMOUS), PALAYAMKOTTAI - 627002.

## STUDENT SATISFACTION SURVEY - NOV 2023

### STUDENT FEEDBACK ON TEACHERS

#### DEPARTMENT OF MATHS (SHIFT -1)

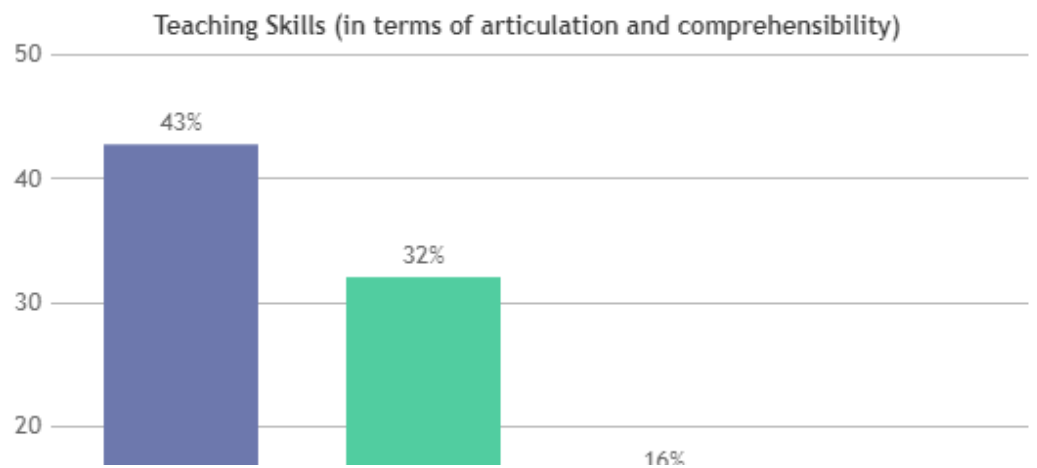
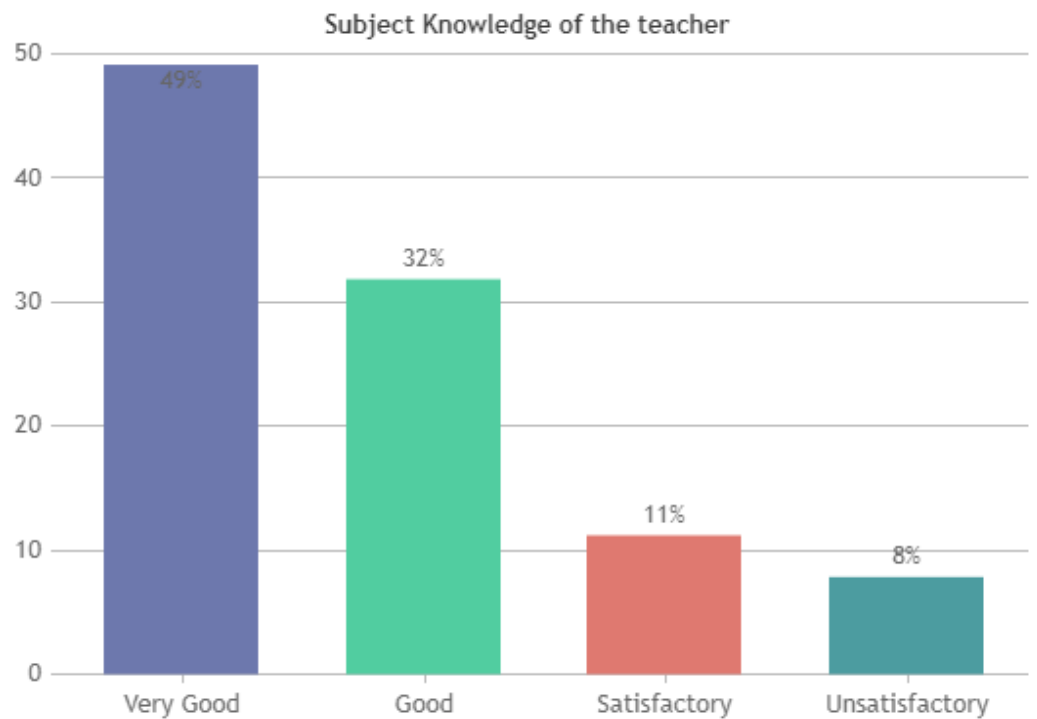



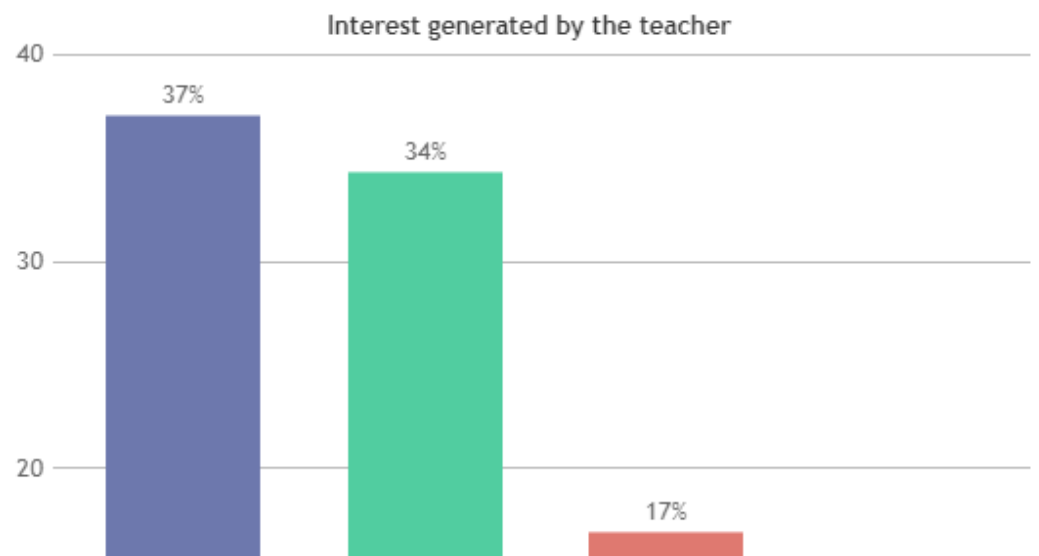
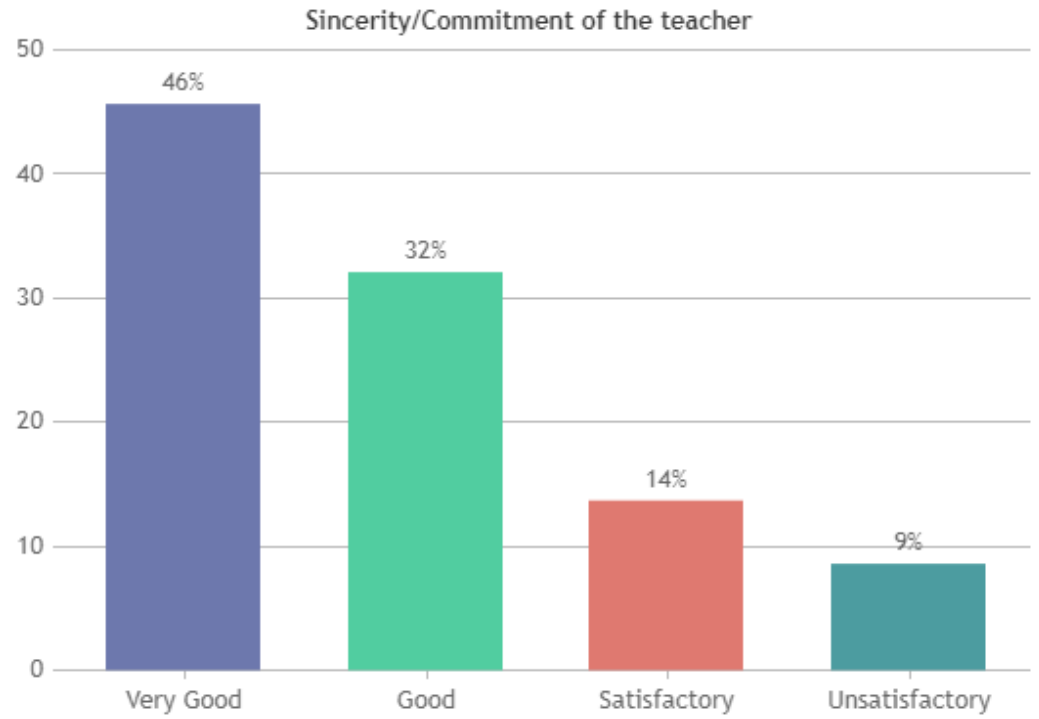
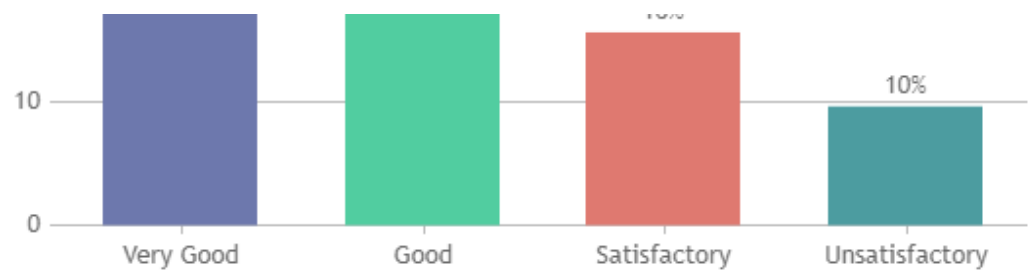

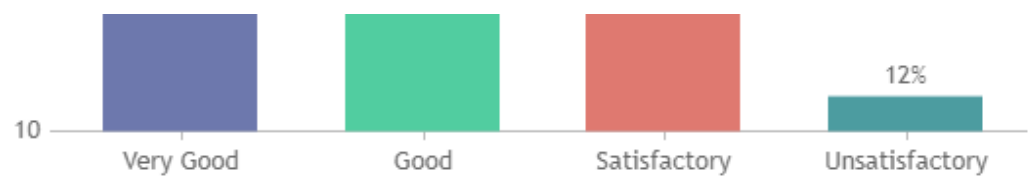

Ability to integrate course material with life situation

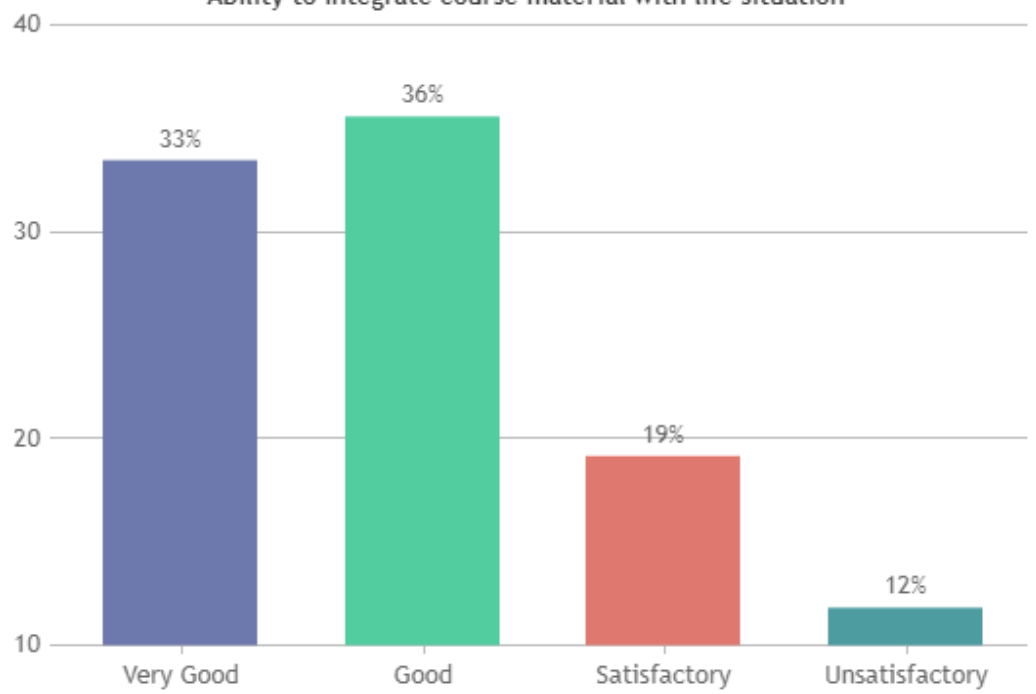

Ability to integrate content with other courses

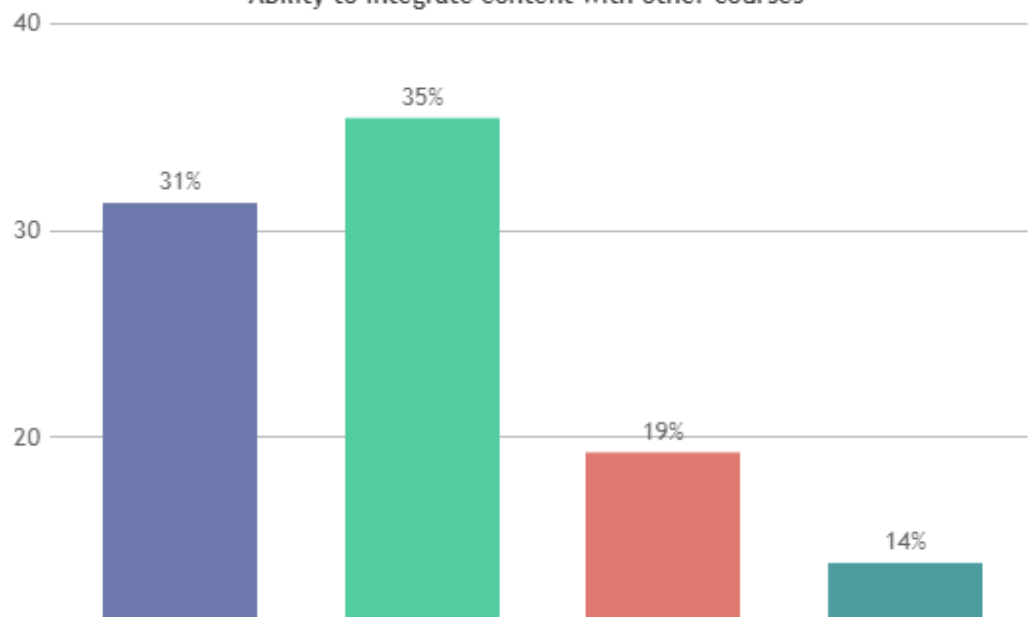

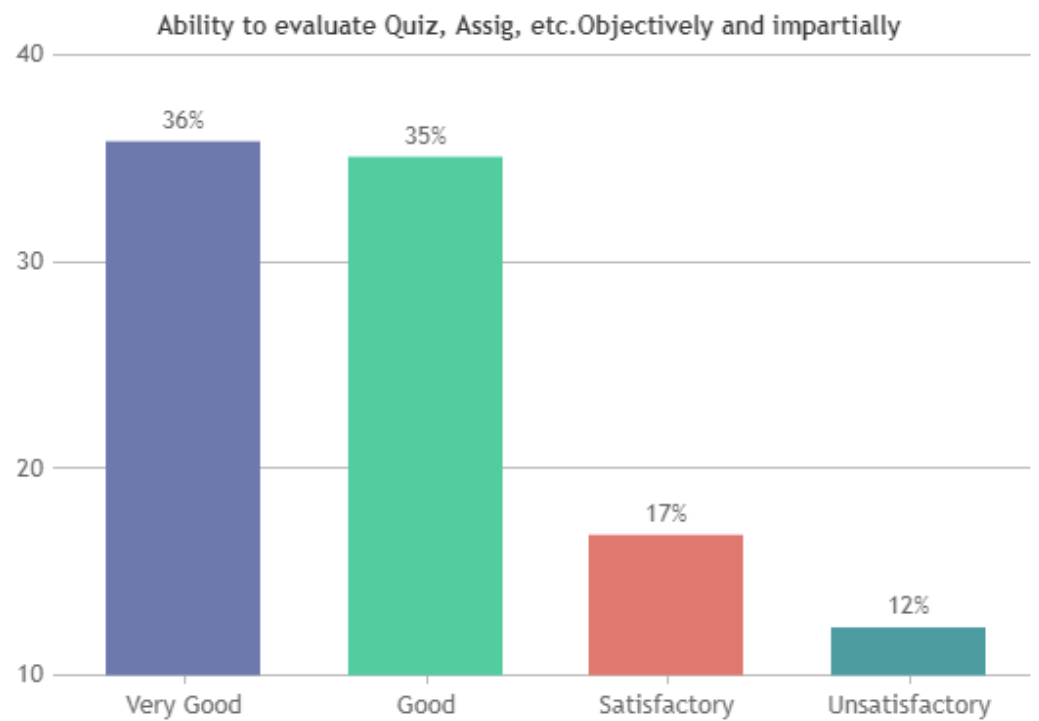
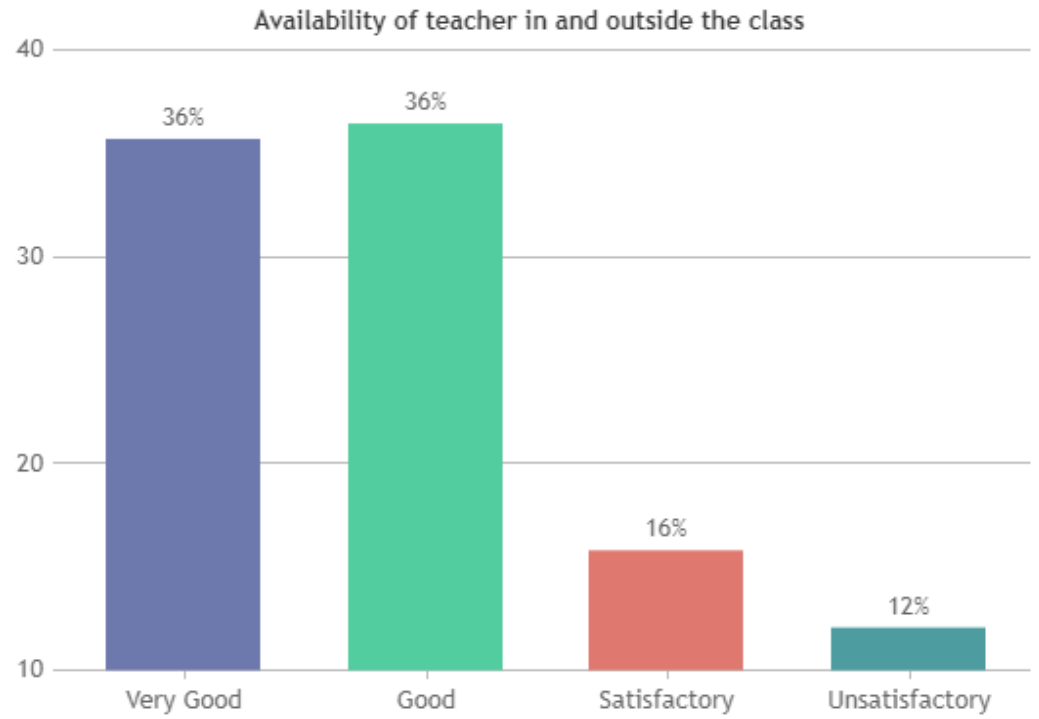

Attitude of the teacher to give individual attention for weak students

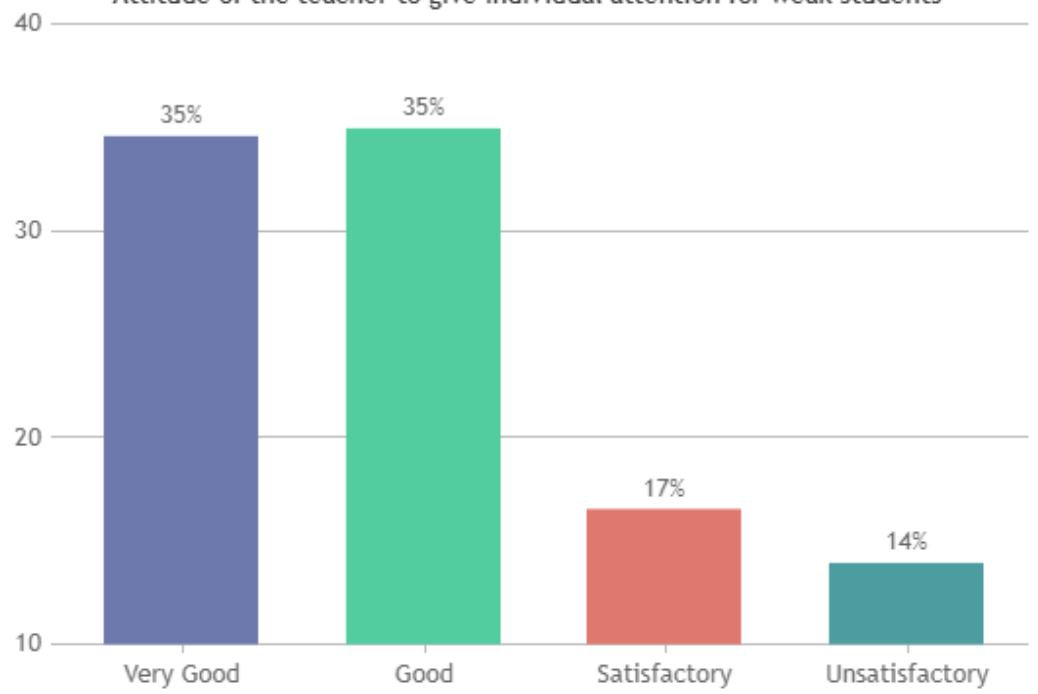

Overall Rating

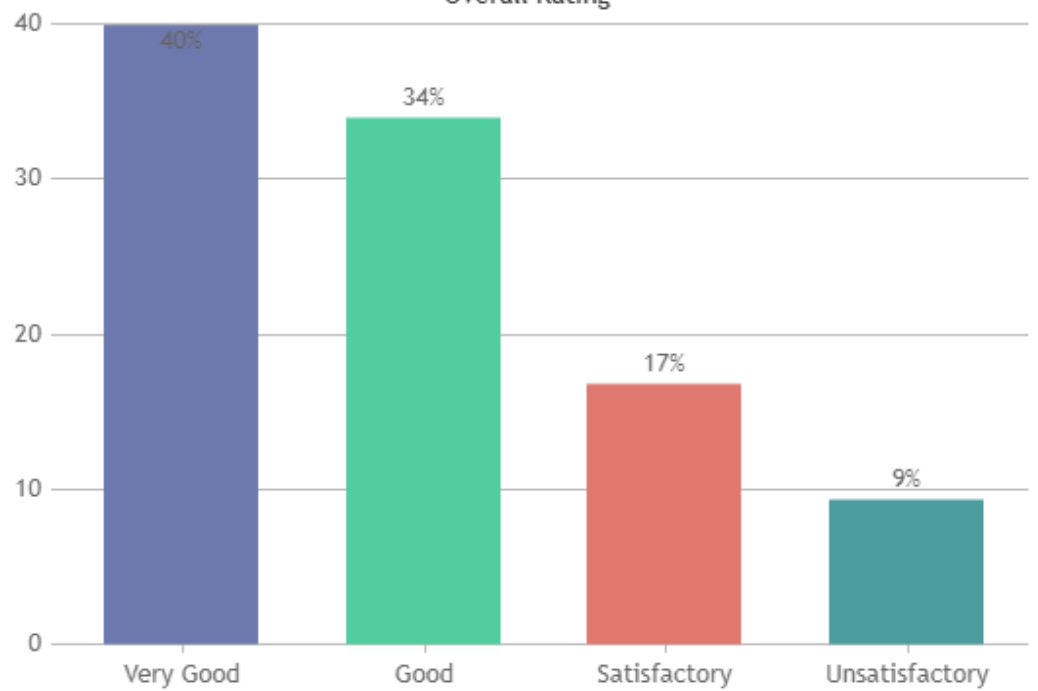

# ST.XAVIER'S COLLEGE (AUTONOMOUS), PALAYAMKOTTAI - 627002.

## STUDENT SATISFACTION SURVEY - NOV 2023

### STUDENT FEEDBACK ON TEACHERS

#### DEPARTMENT OF COMMERCE (SHIFT -1)

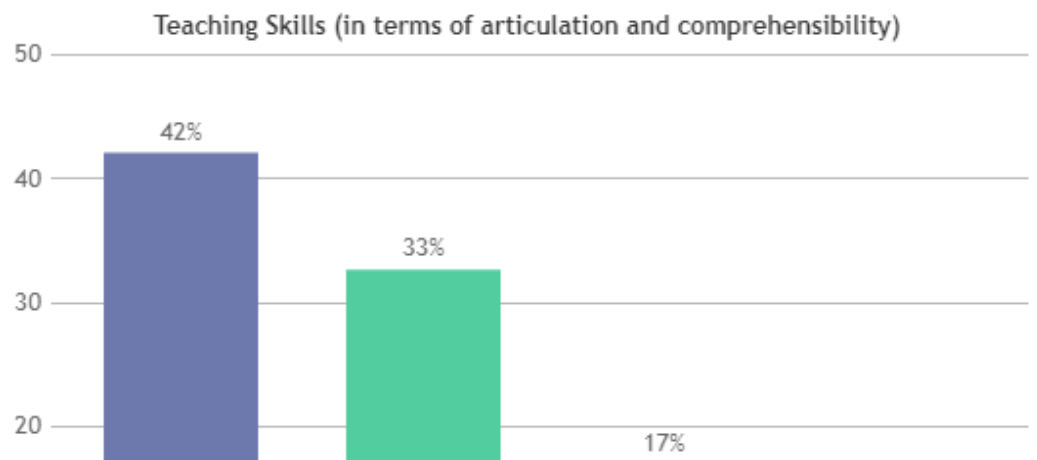
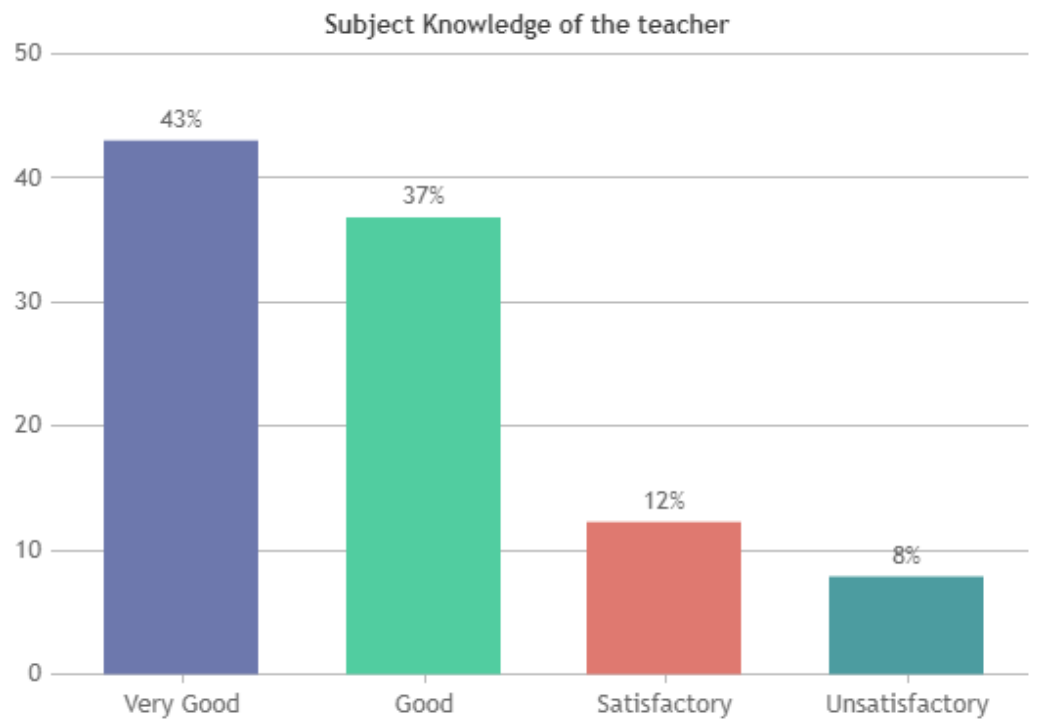

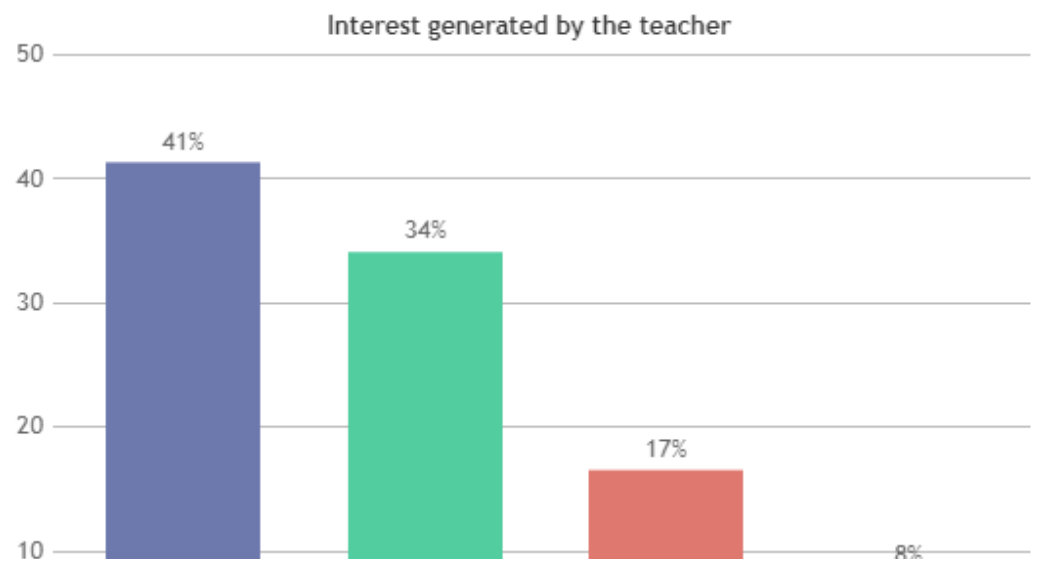
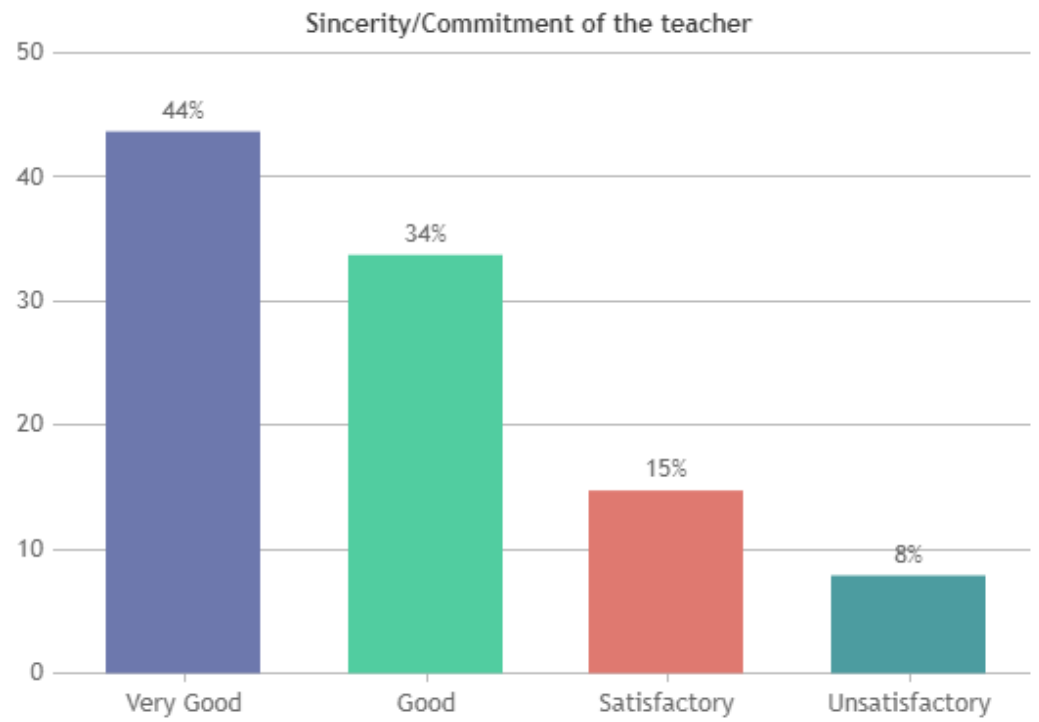
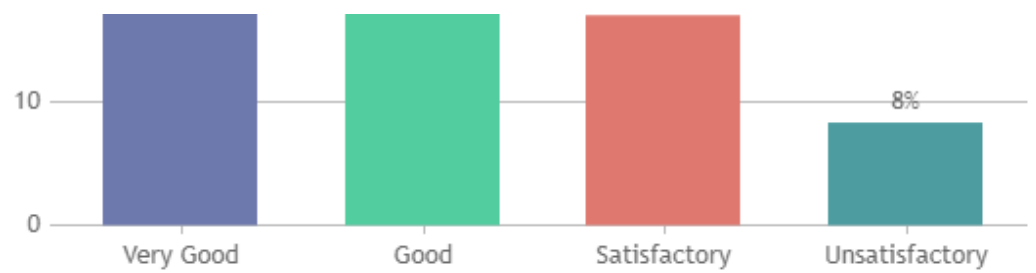

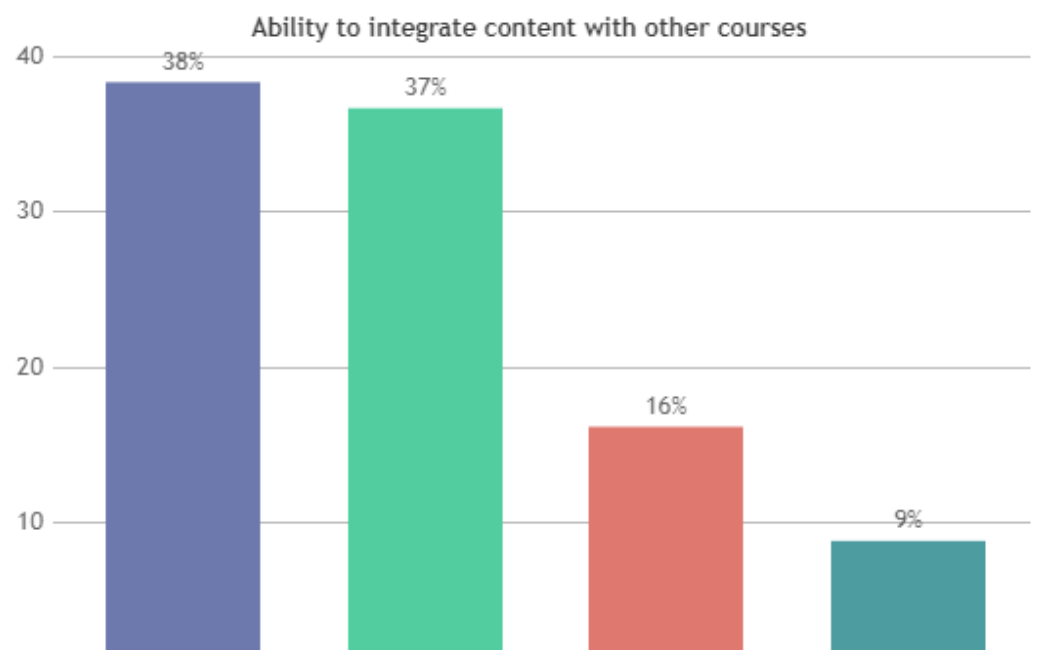
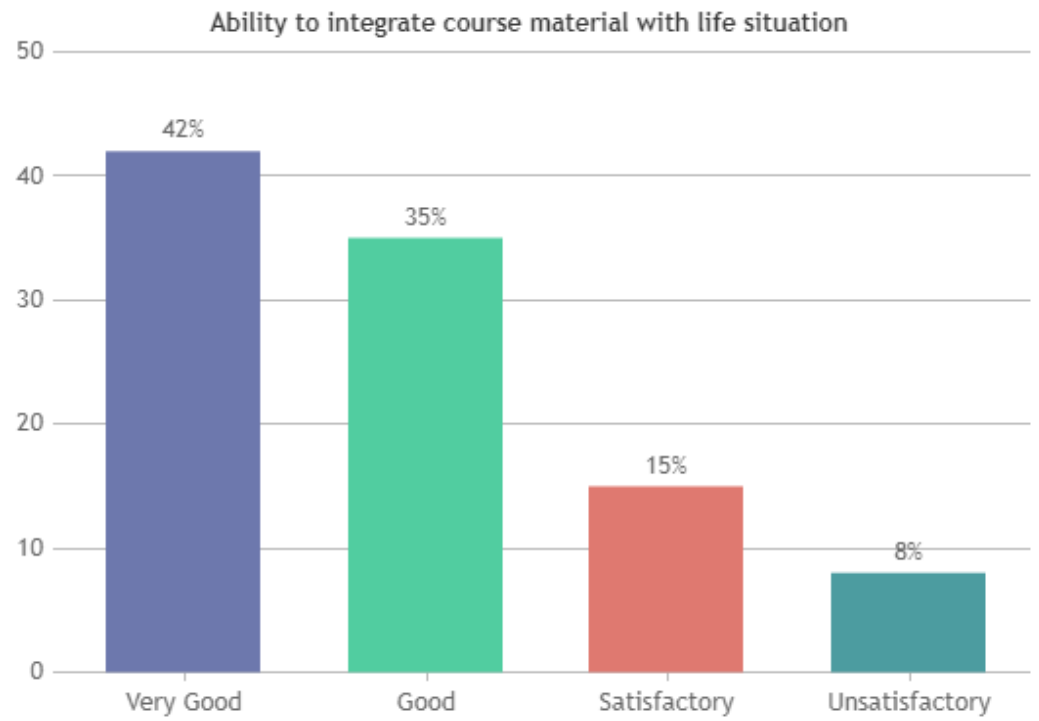
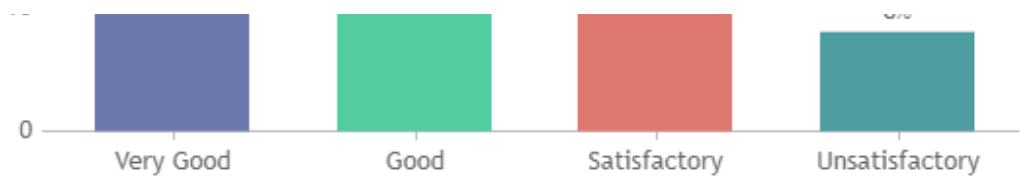

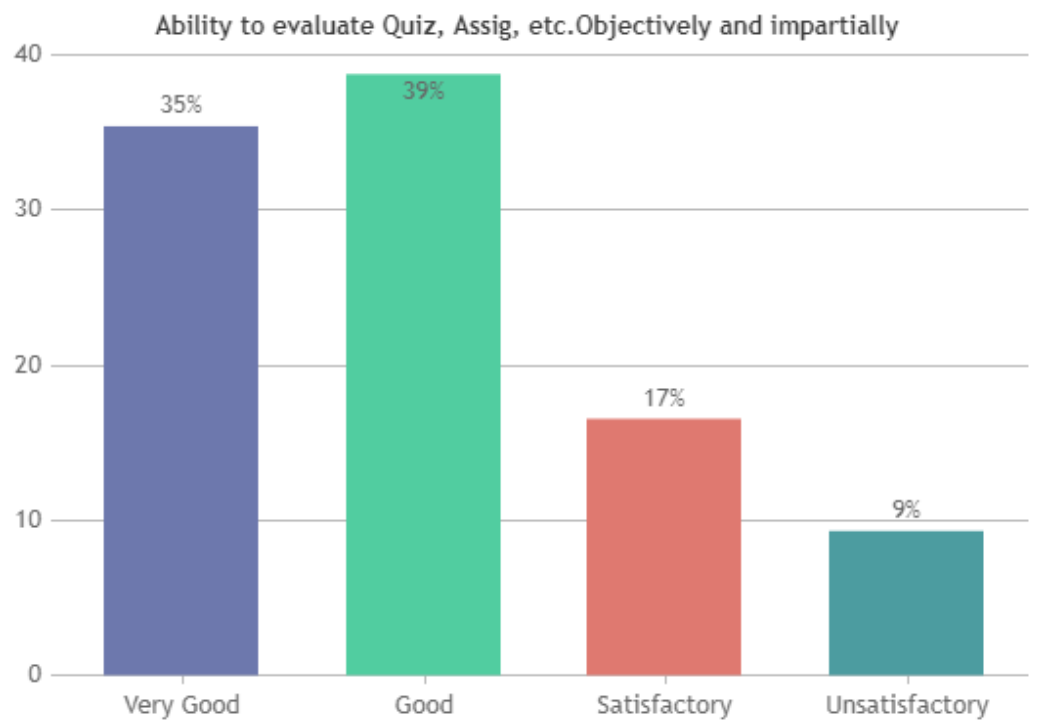
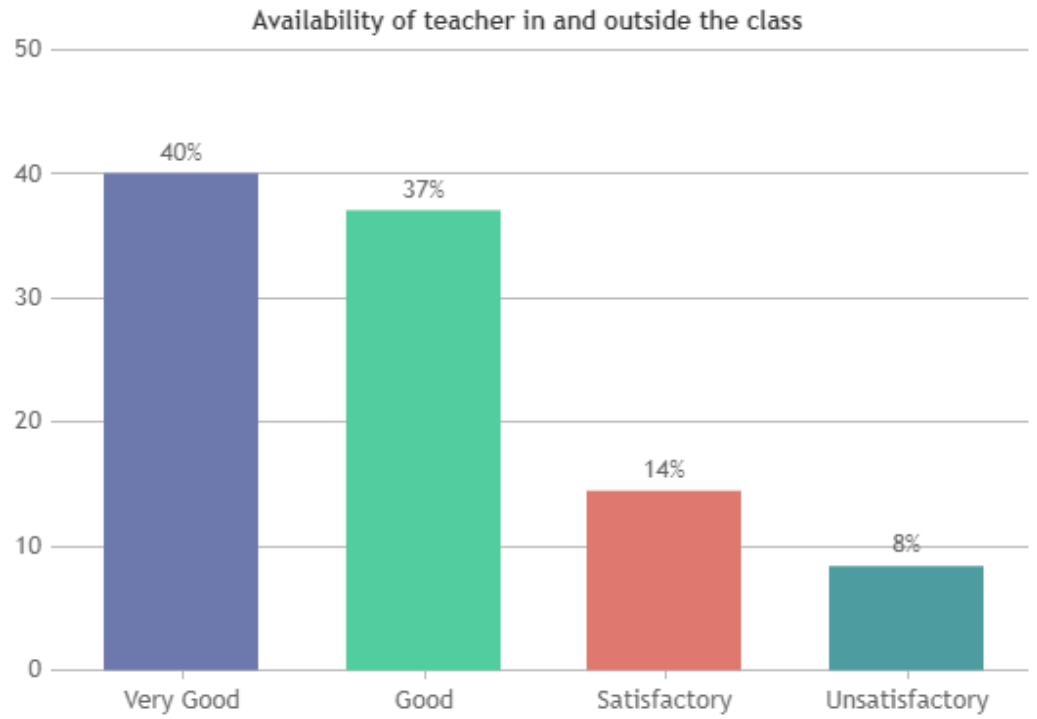



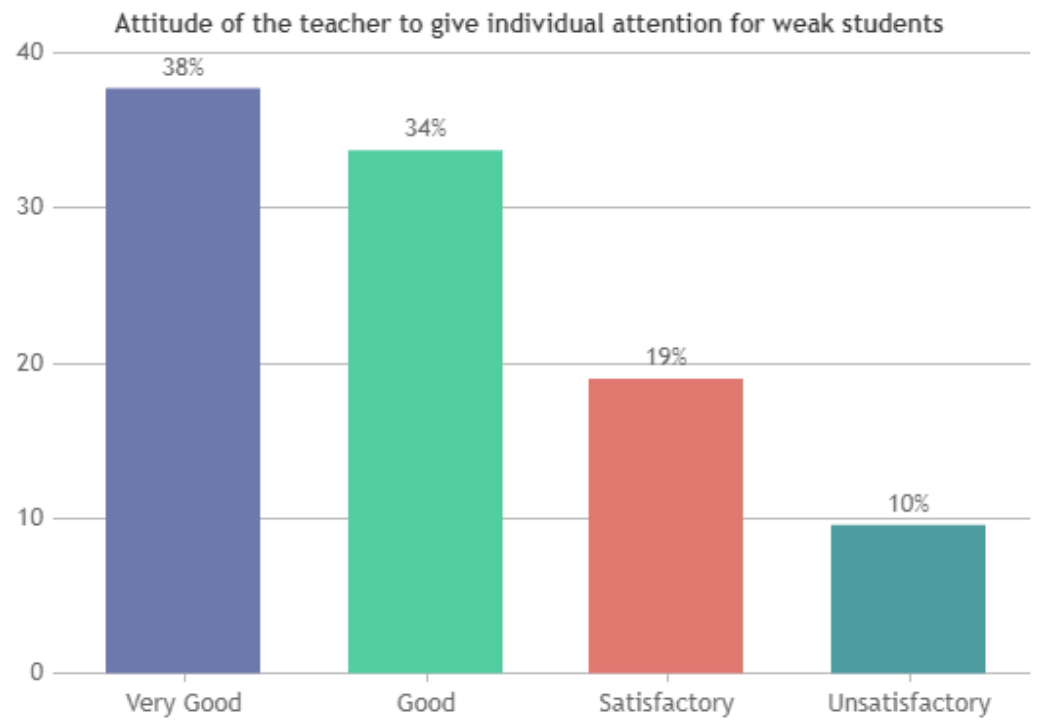

# ST.XAVIER'S COLLEGE (AUTONOMOUS), PALAYAMKOTTAI - 627002.

## STUDENT SATISFACTION SURVEY - NOV 2023

### STUDENT FEEDBACK ON TEACHERS

#### DEPARTMENT OF TAMIL (SHIFT -2)

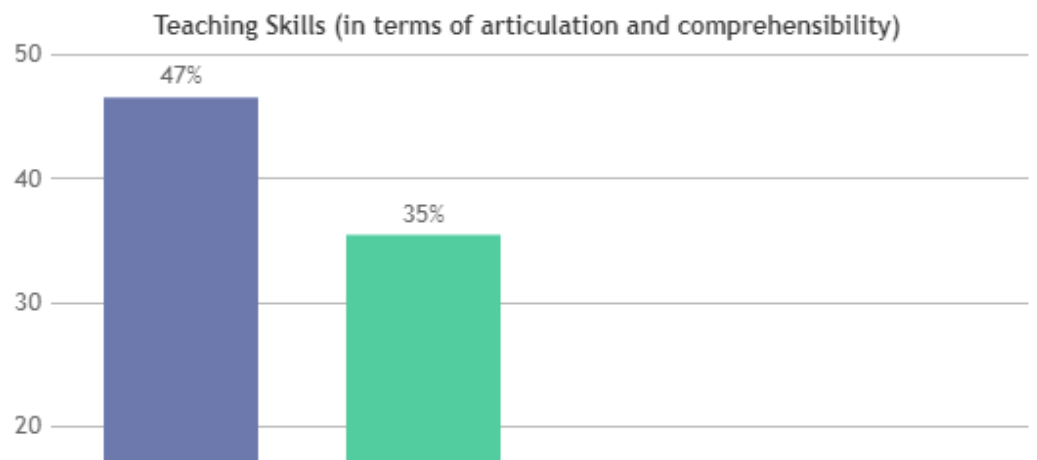
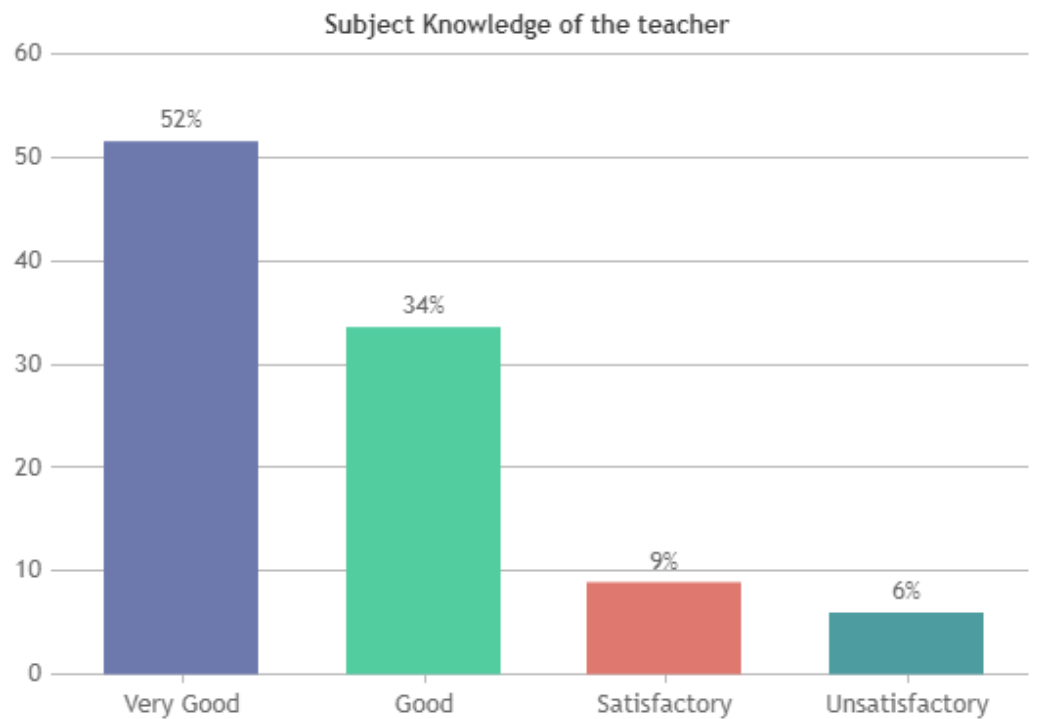

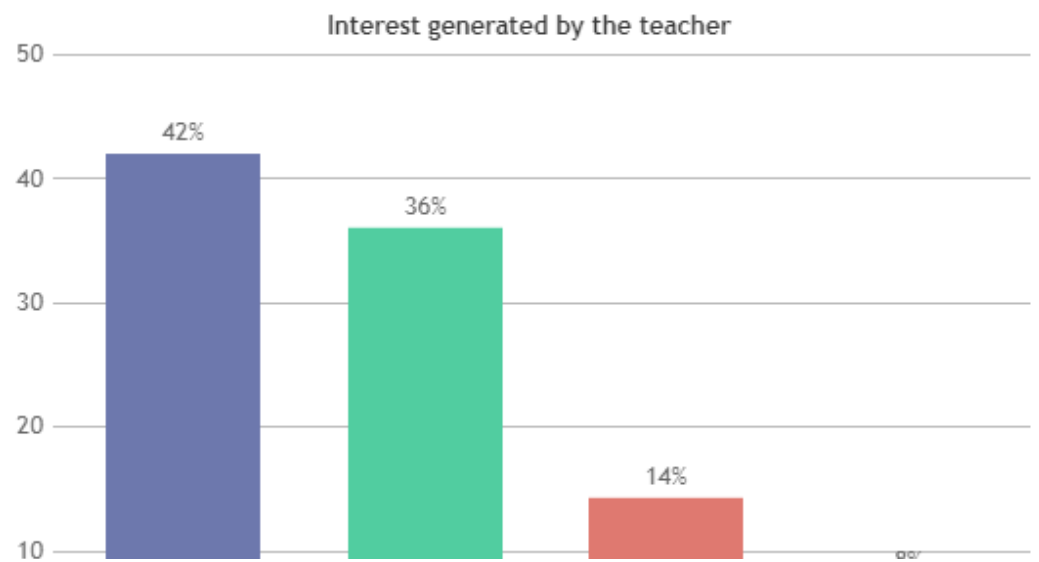
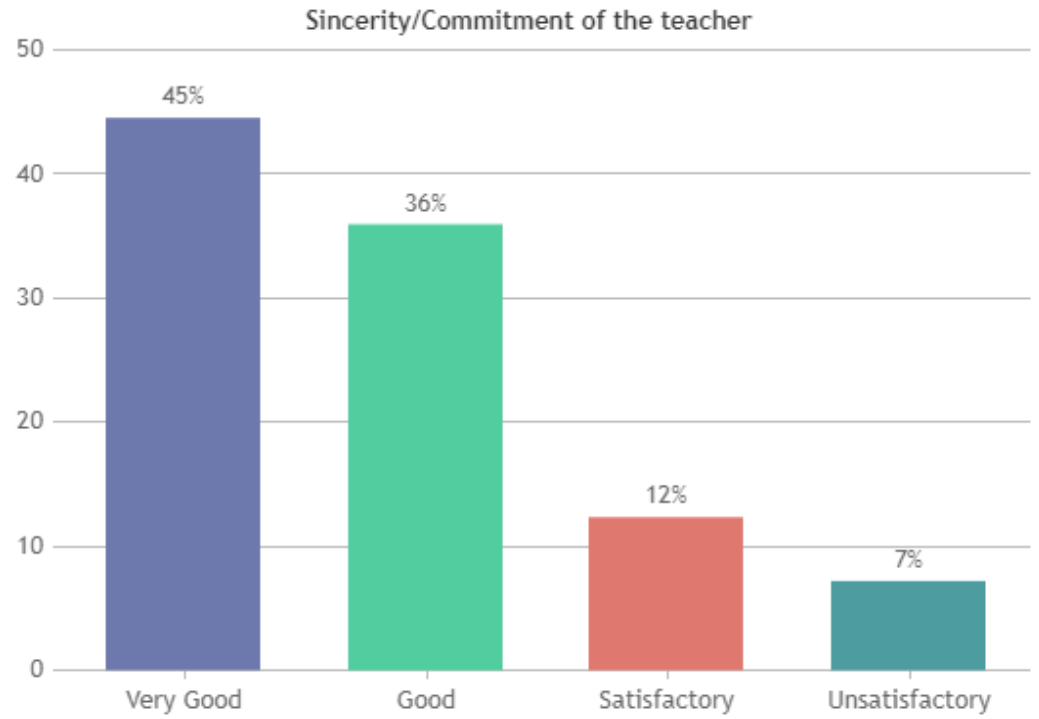
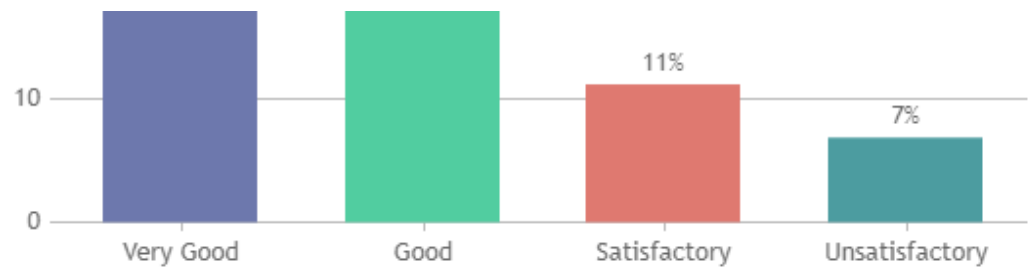

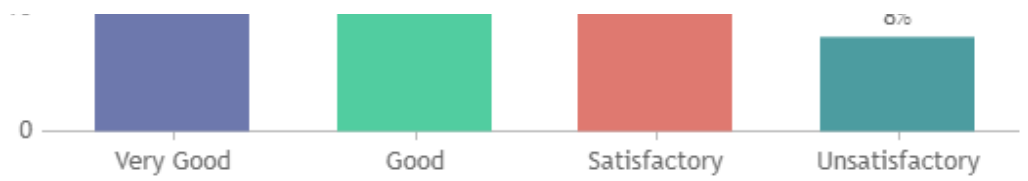

Ability to integrate course material with life situation

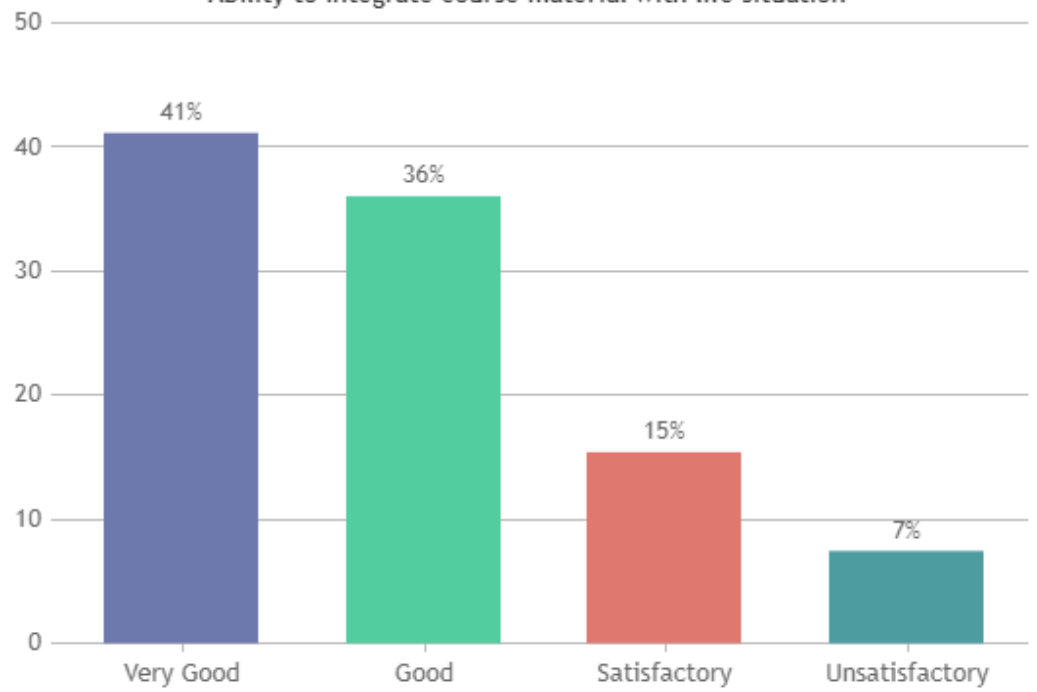

Ability to integrate content with other courses

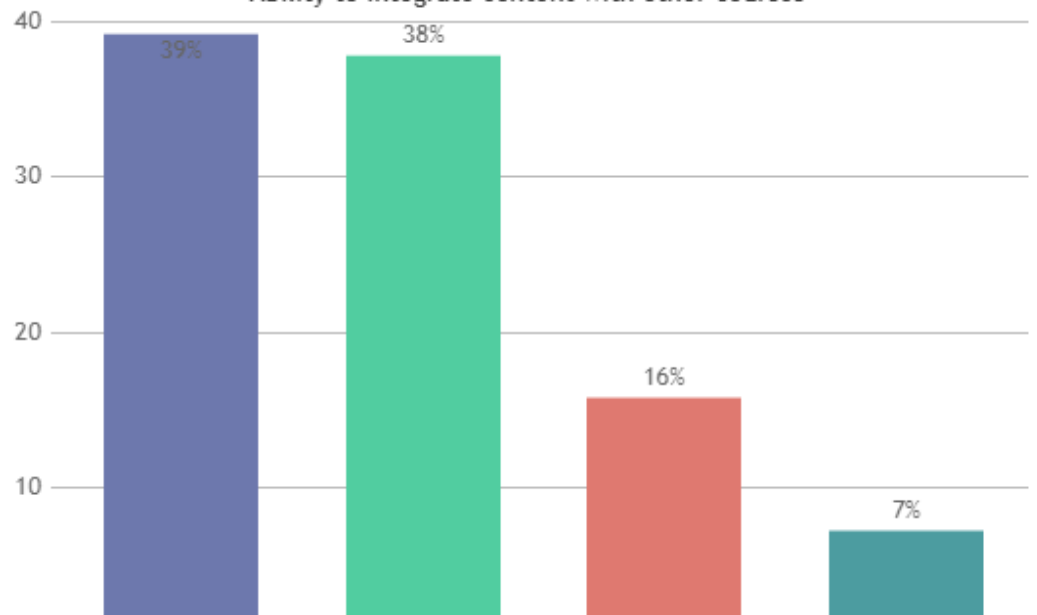

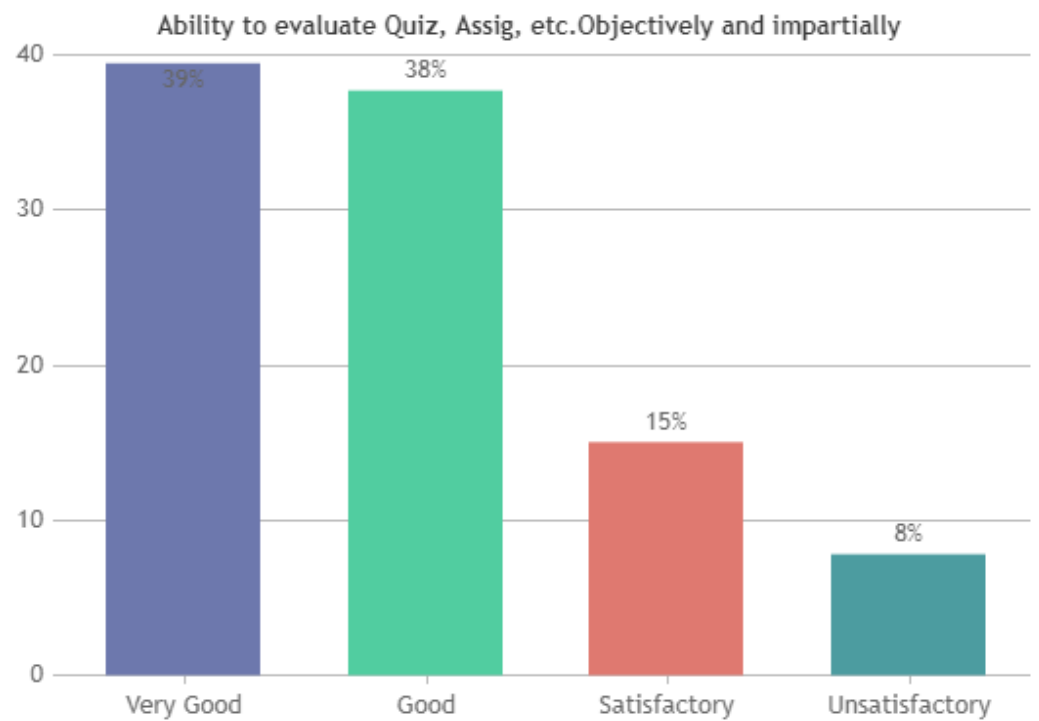
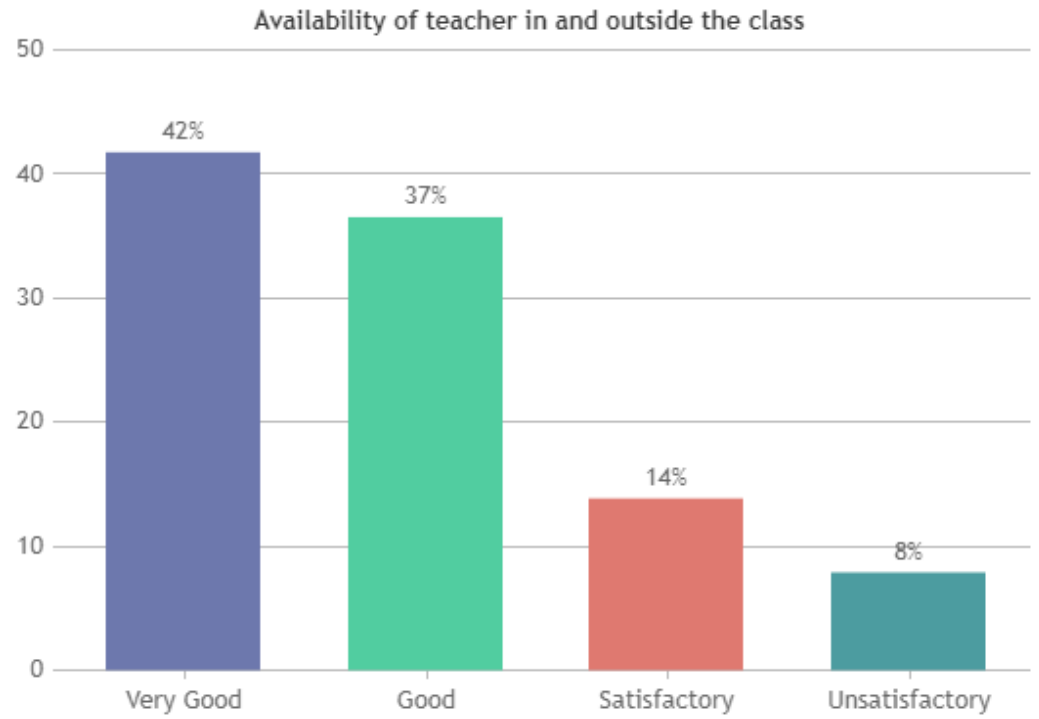

Attitude of the teacher to give individual attention for weak students

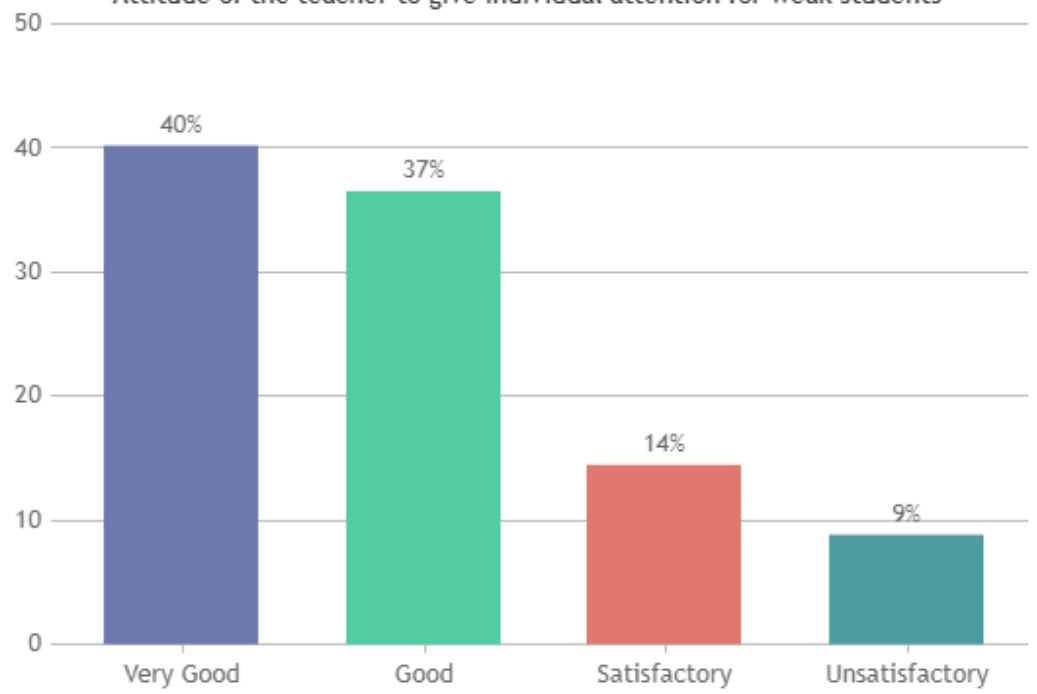

Overall Rating

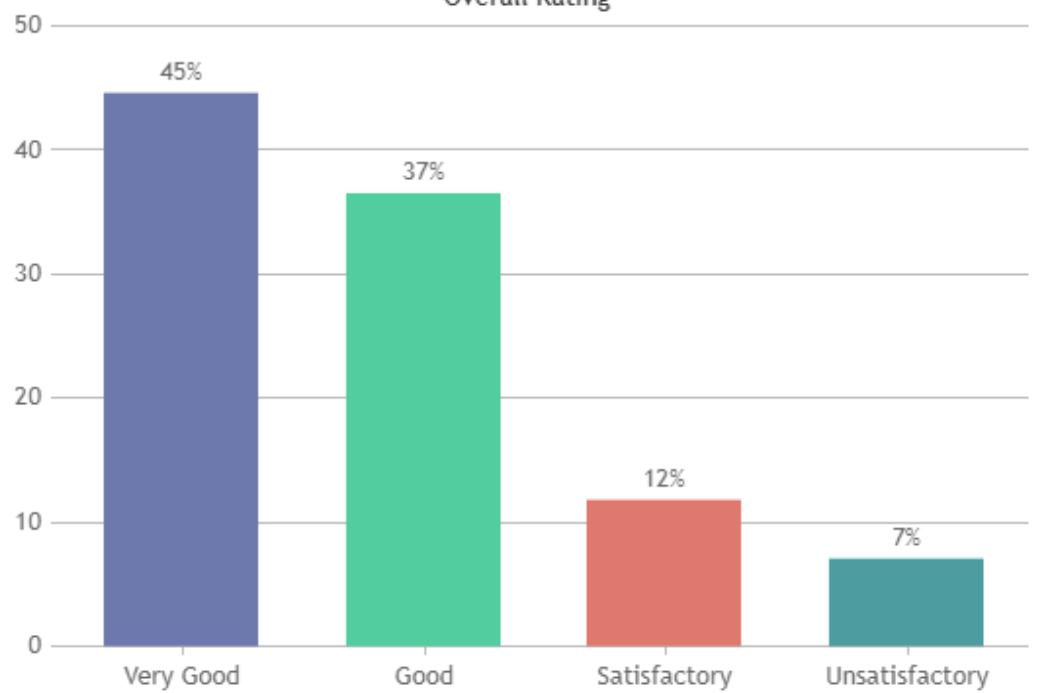

**ST.XAVIER'S COLLEGE (AUTONOMOUS),  
PALAYAMKOTTAI - 627002.**

**STUDENT SATISFACTION SURVEY - NOV 2023**

**STUDENT FEEDBACK ON TEACHERS**

**DEPARTMENT OF ENGLISH (SHIFT -2)**

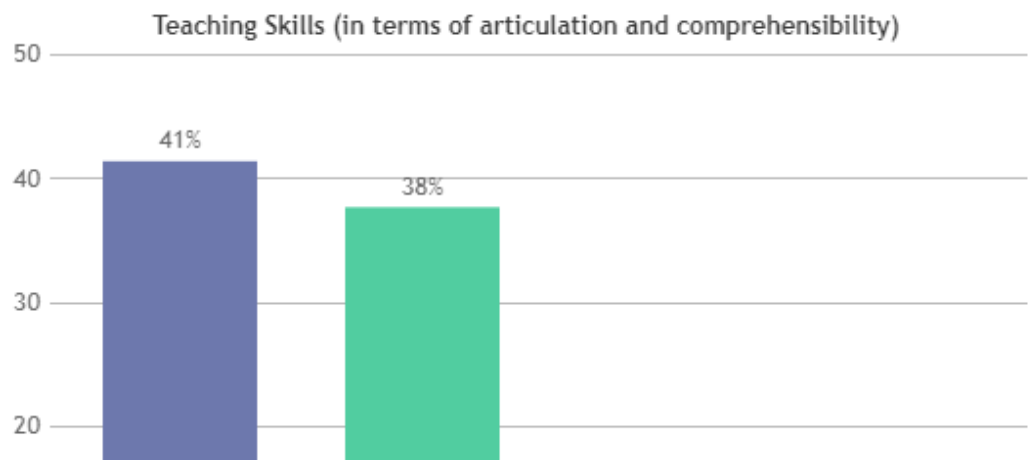
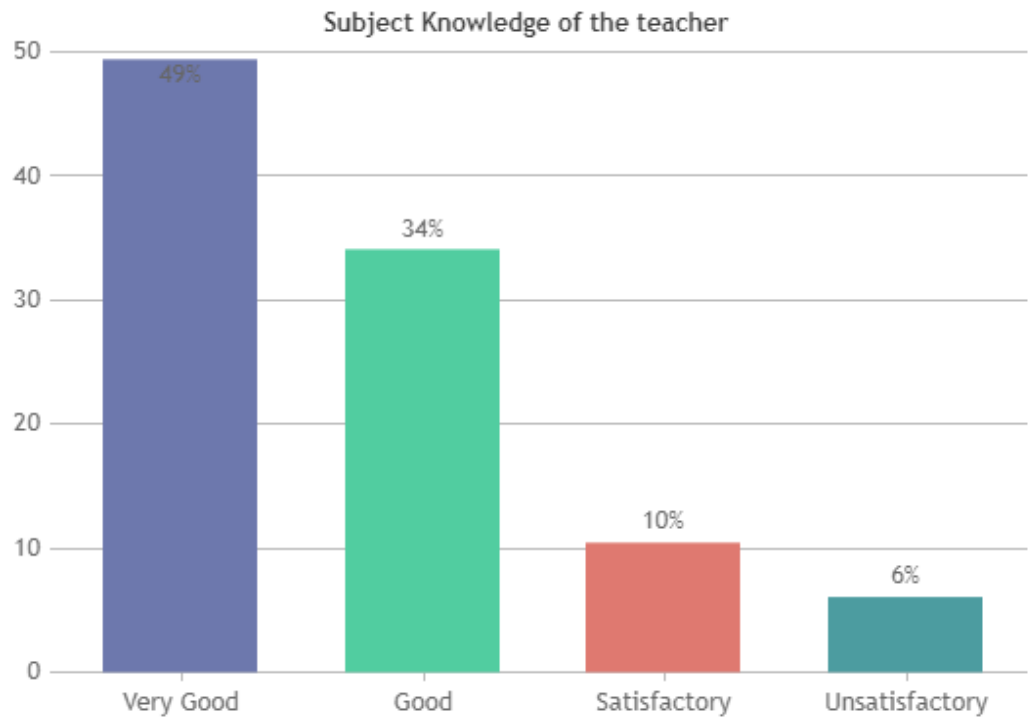

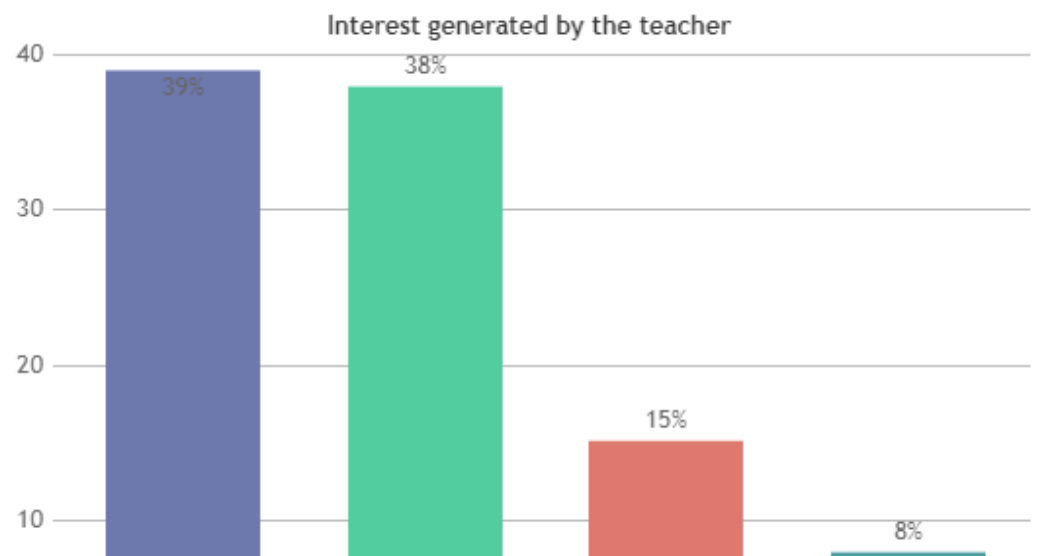
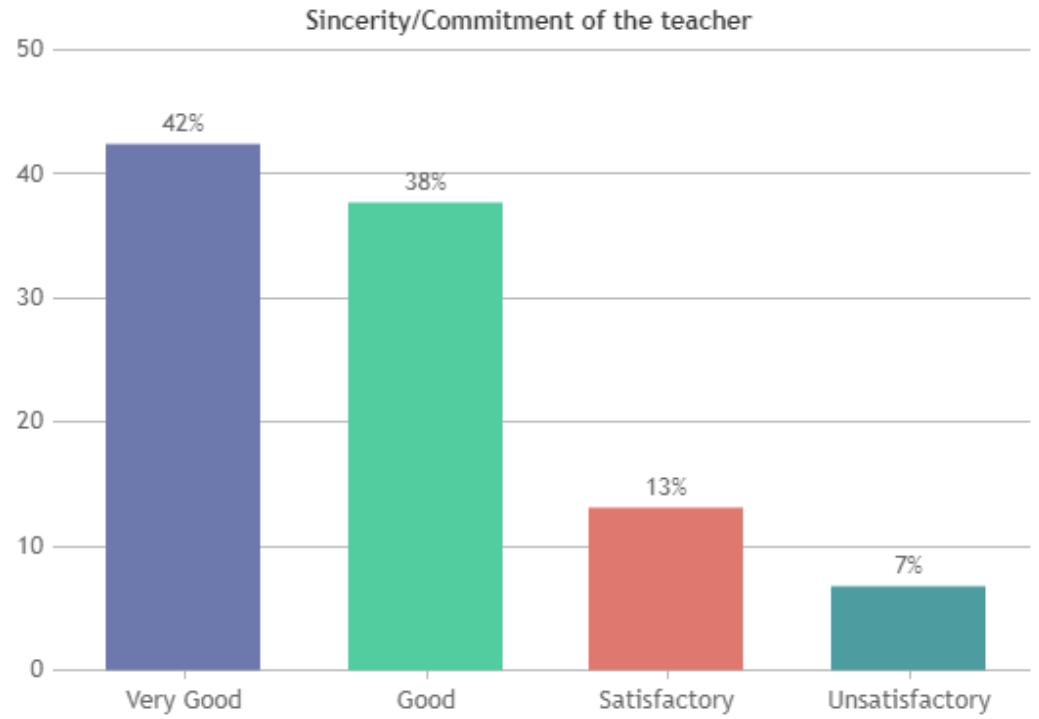
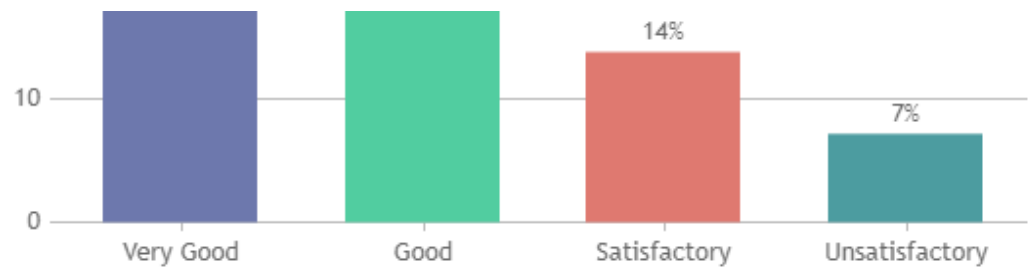



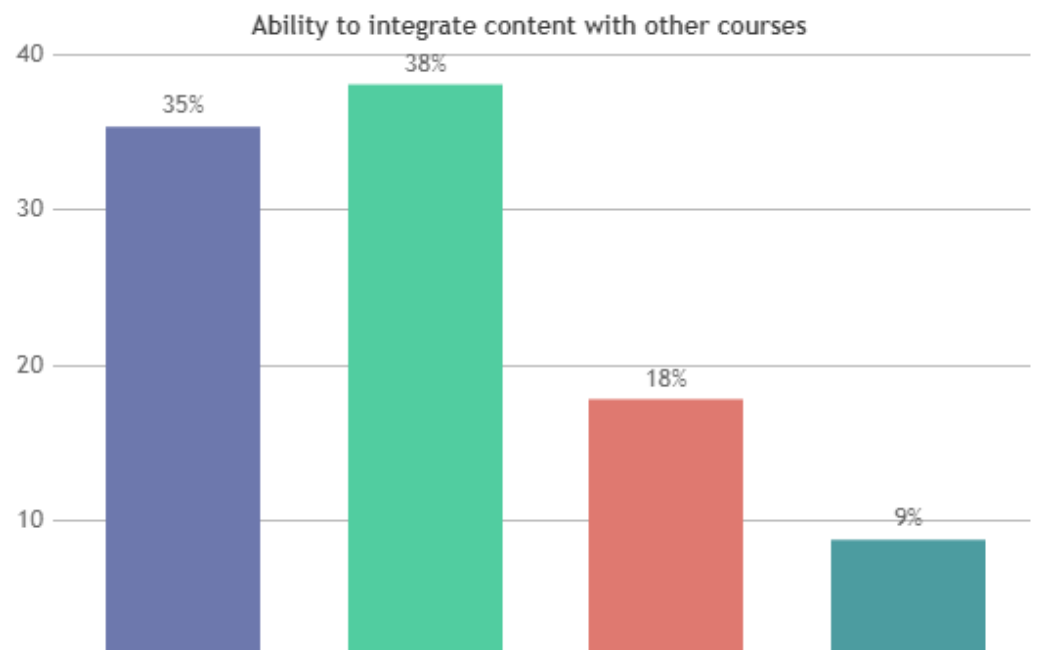
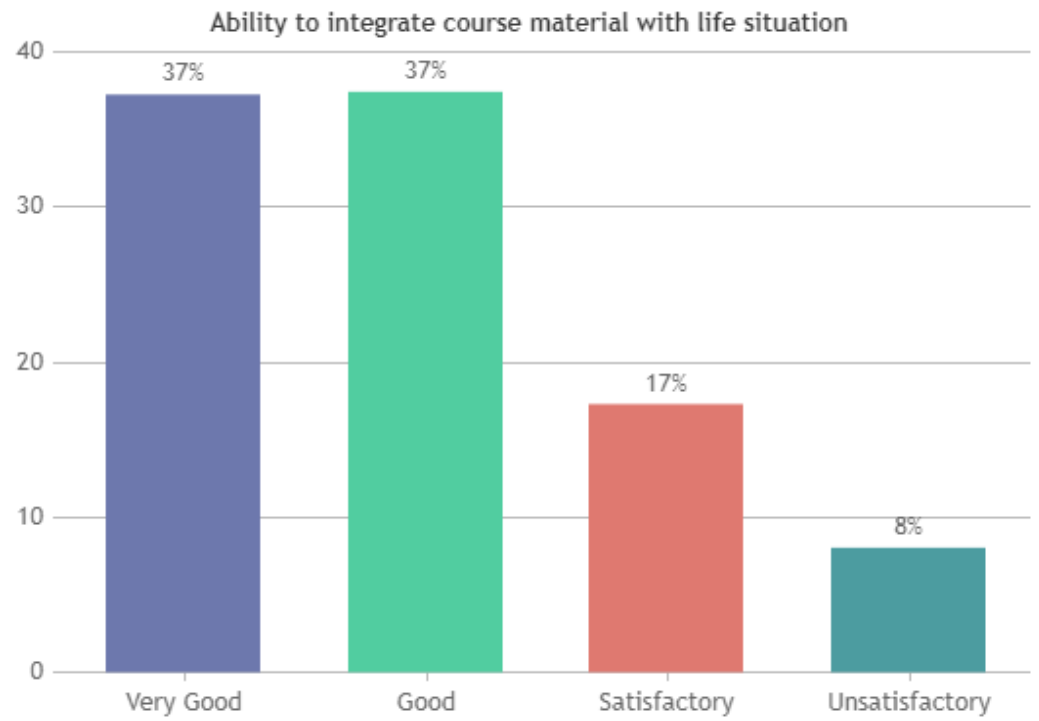
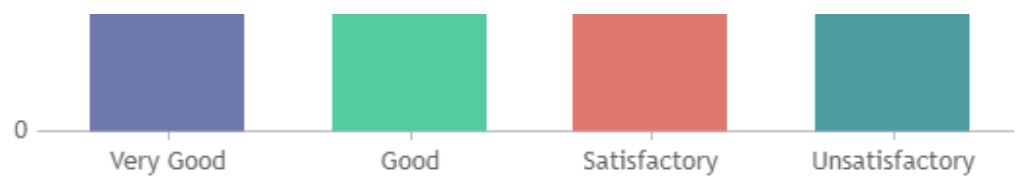

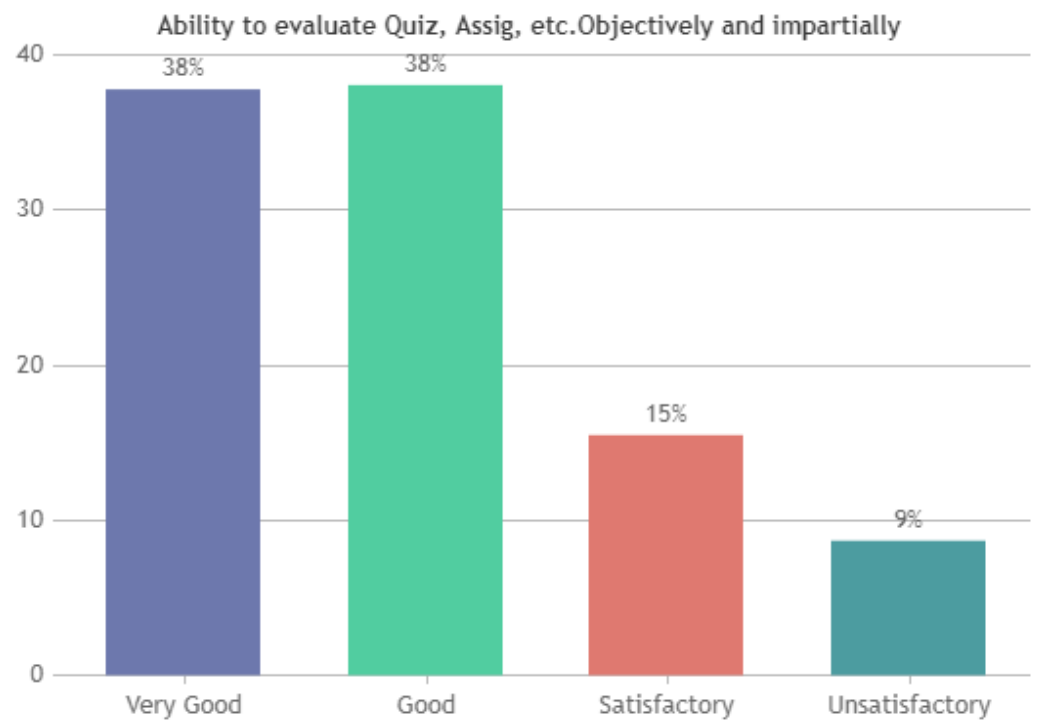
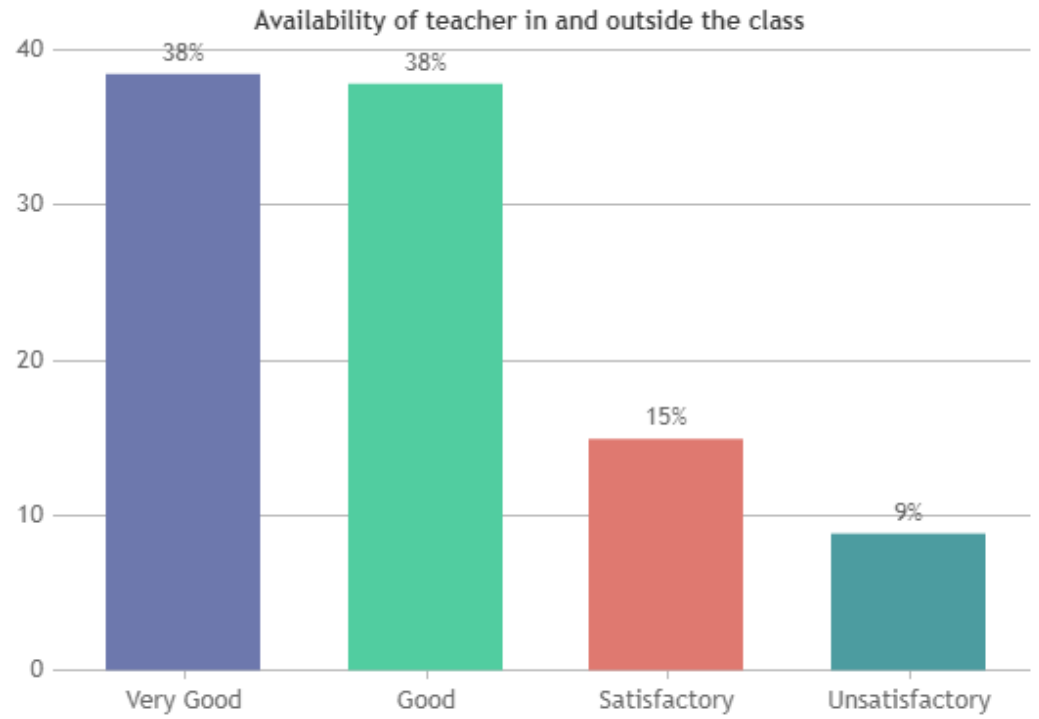

Attitude of the teacher to give individual attention for weak students

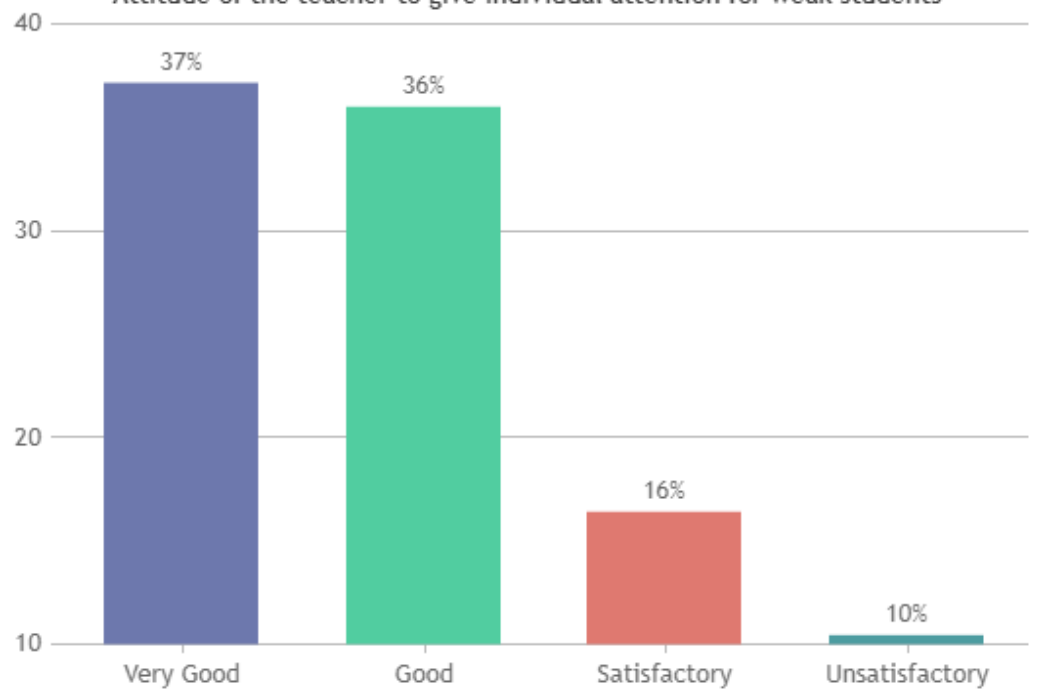

Overall Rating

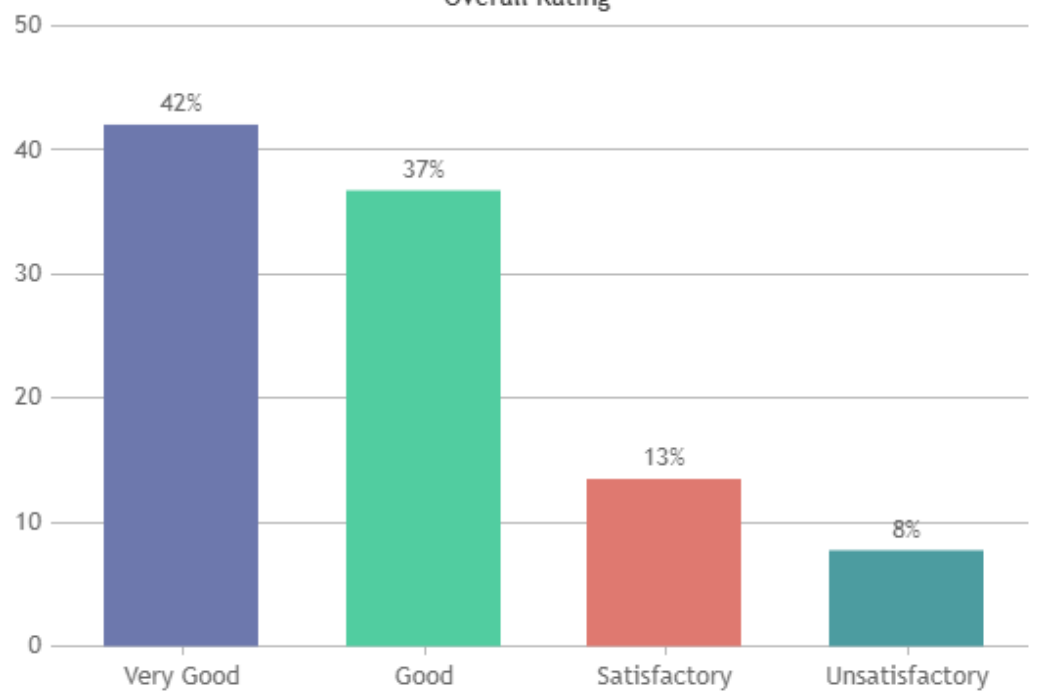

**ST.XAVIER'S COLLEGE (AUTONOMOUS),  
PALAYAMKOTTAI - 627002.**

**STUDENT SATISFACTION SURVEY - NOV 2023**

**STUDENT FEEDBACK ON TEACHERS**

**DEPARTMENT OF ECONOMICS (SHIFT -2)**

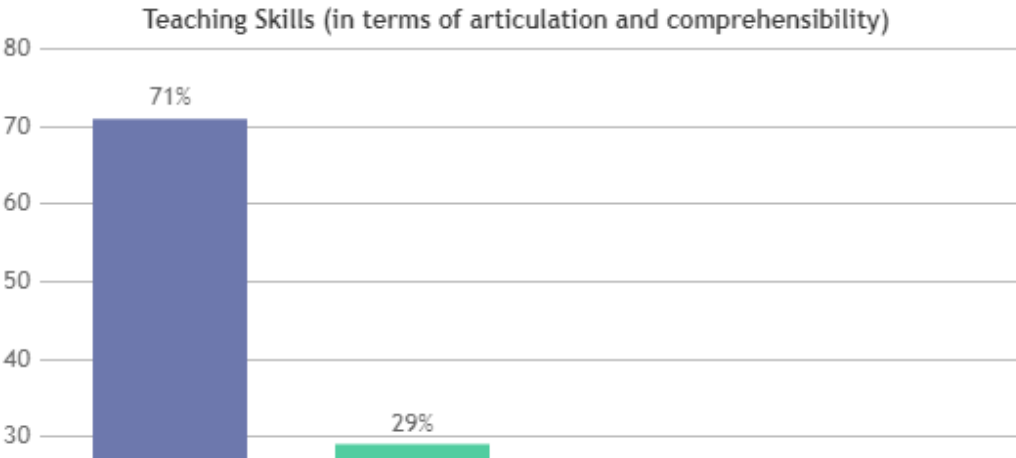
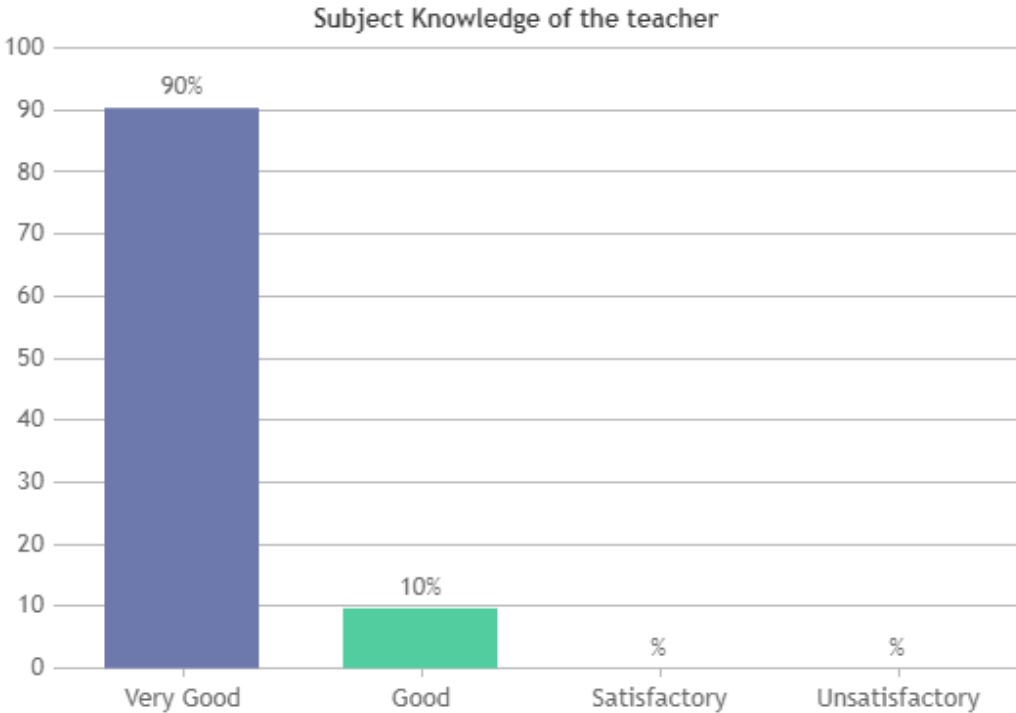

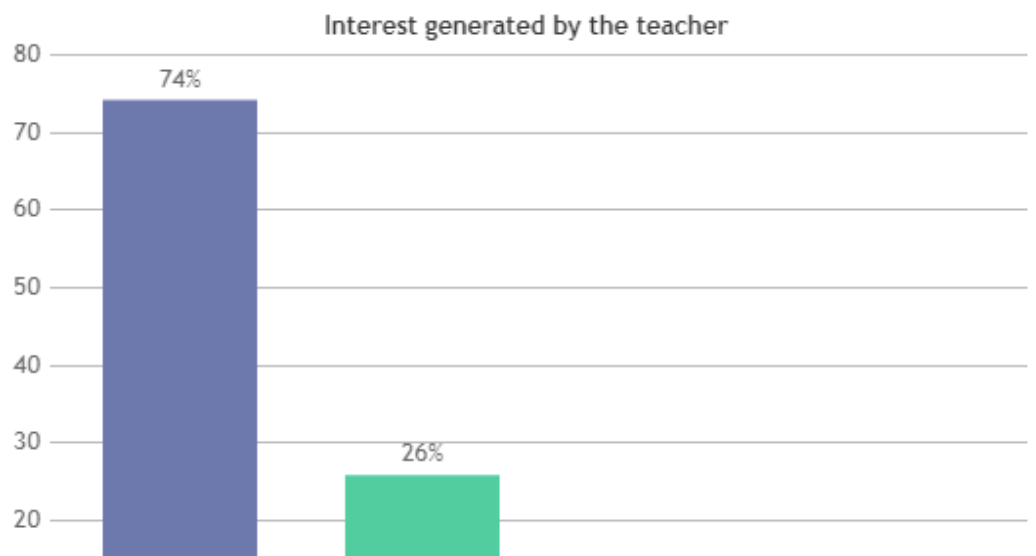
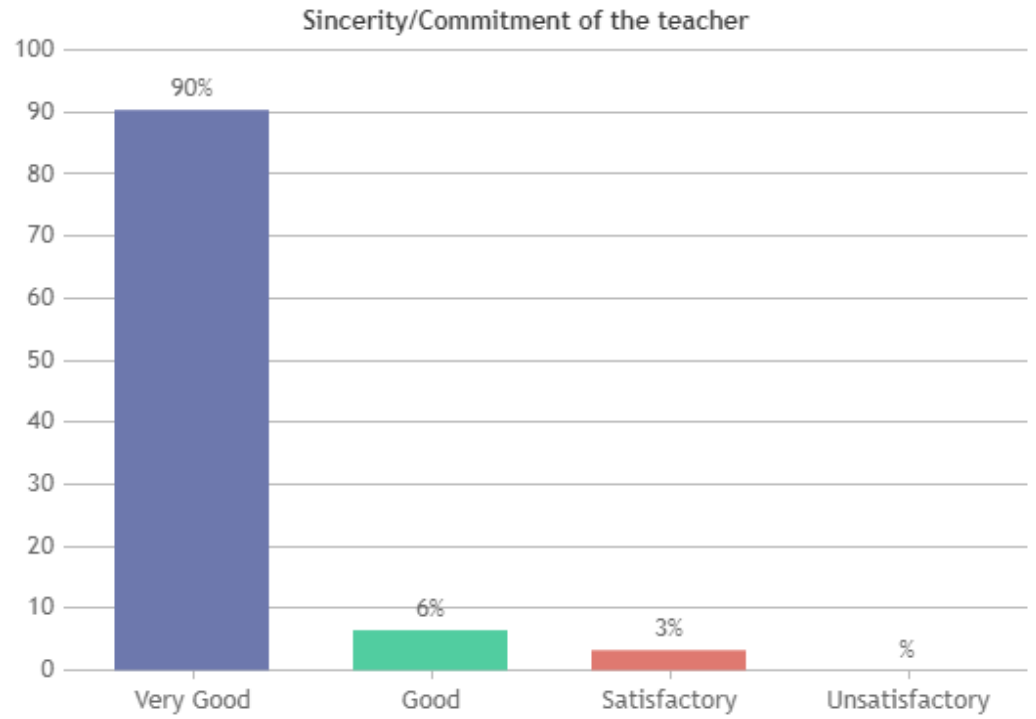
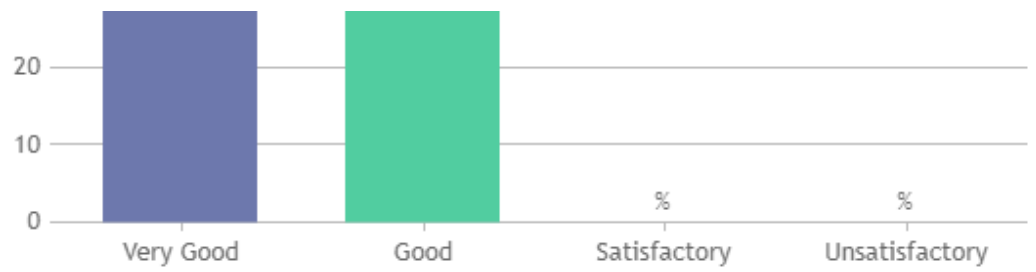

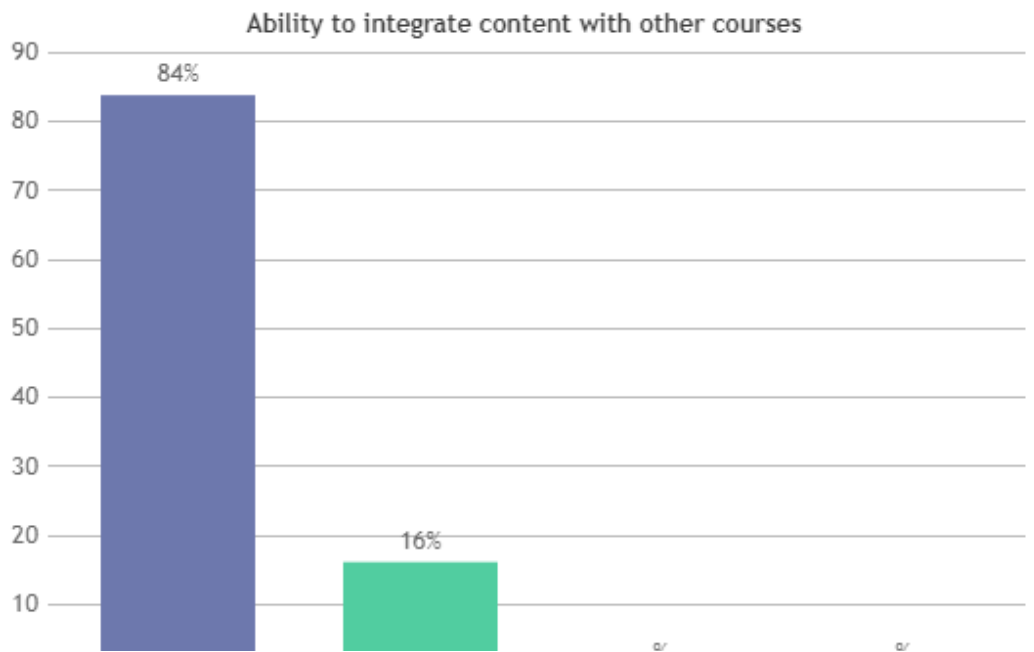
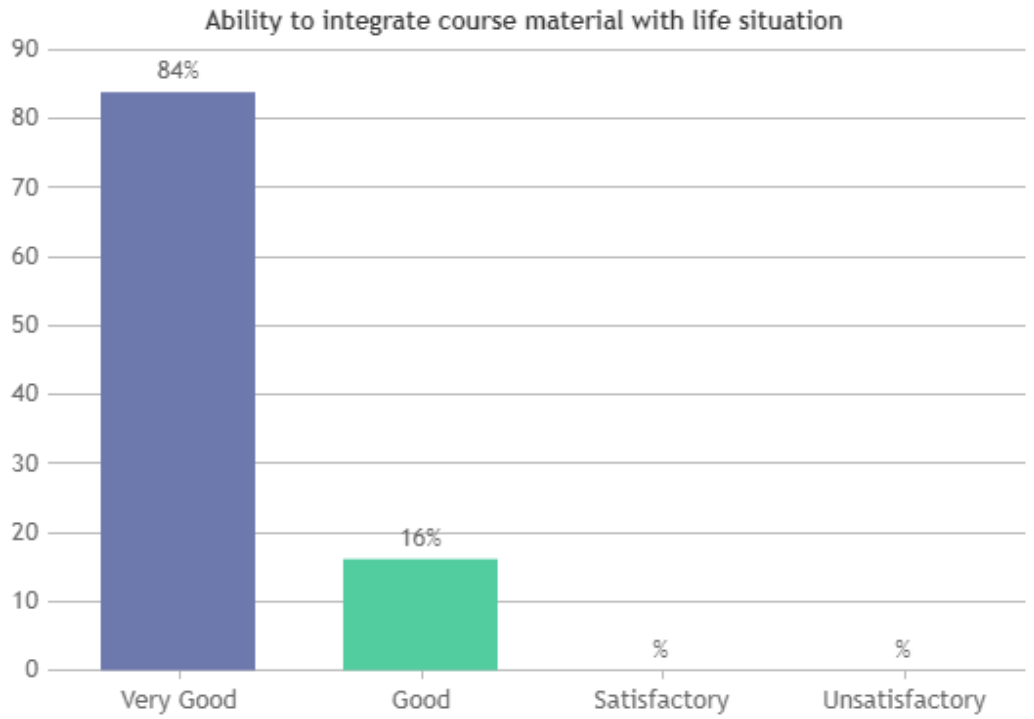
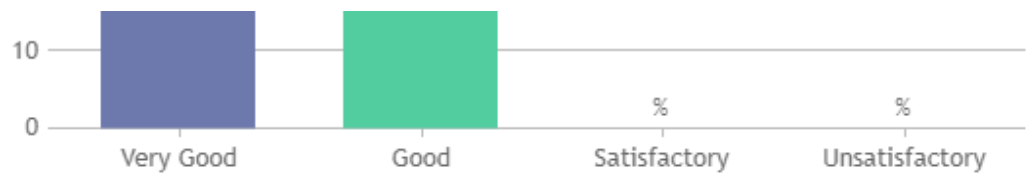

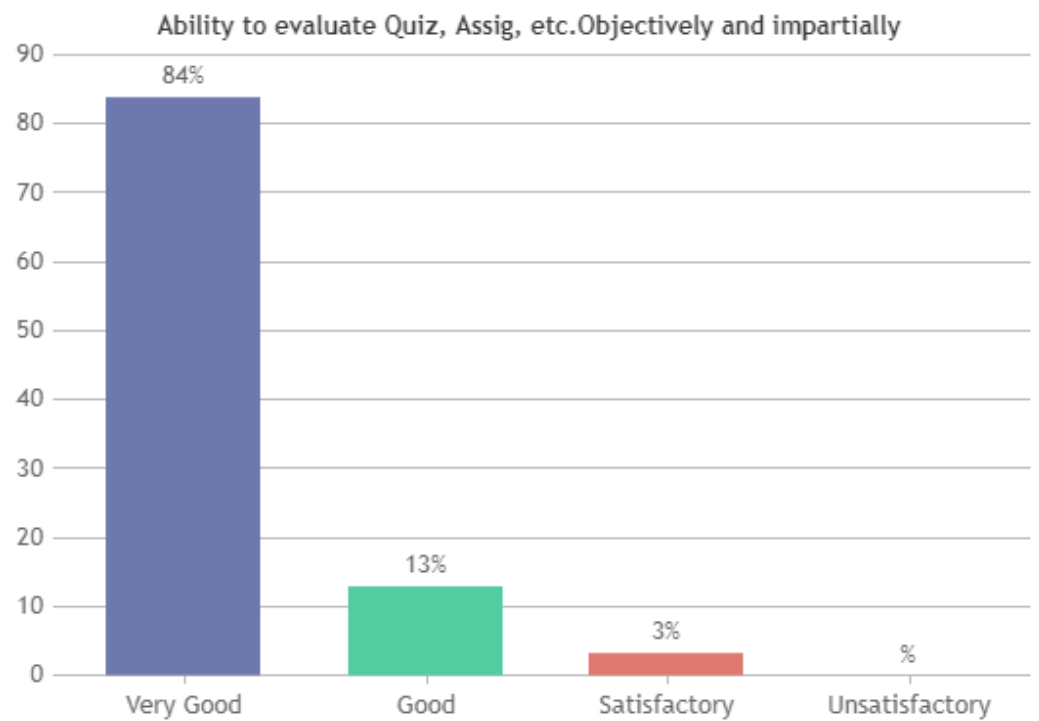
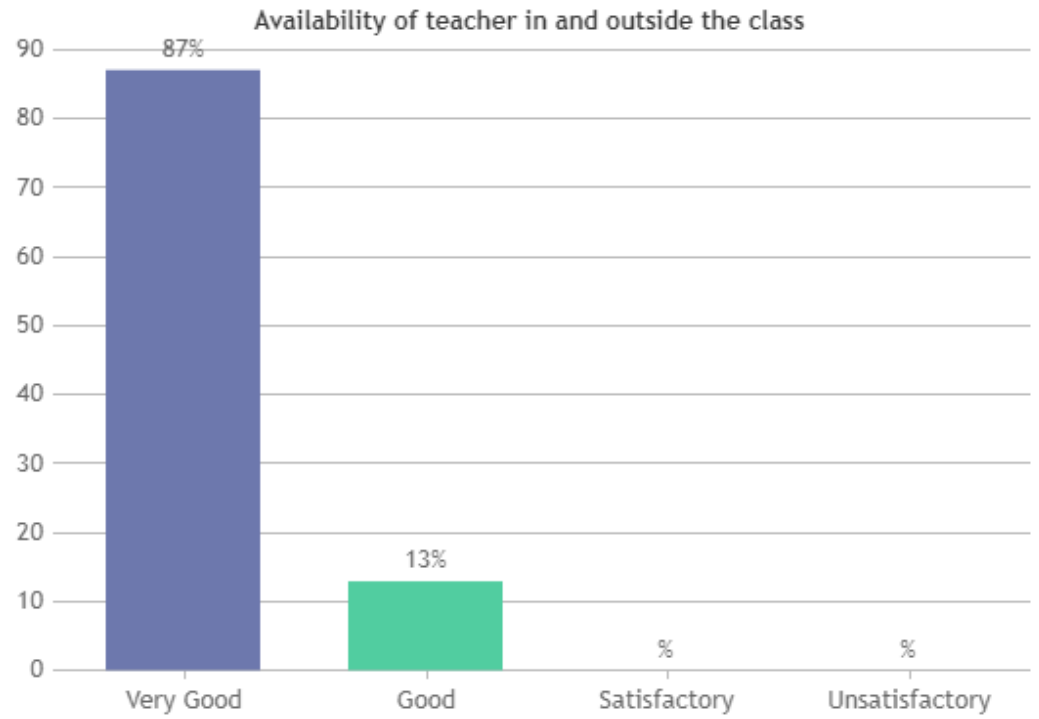

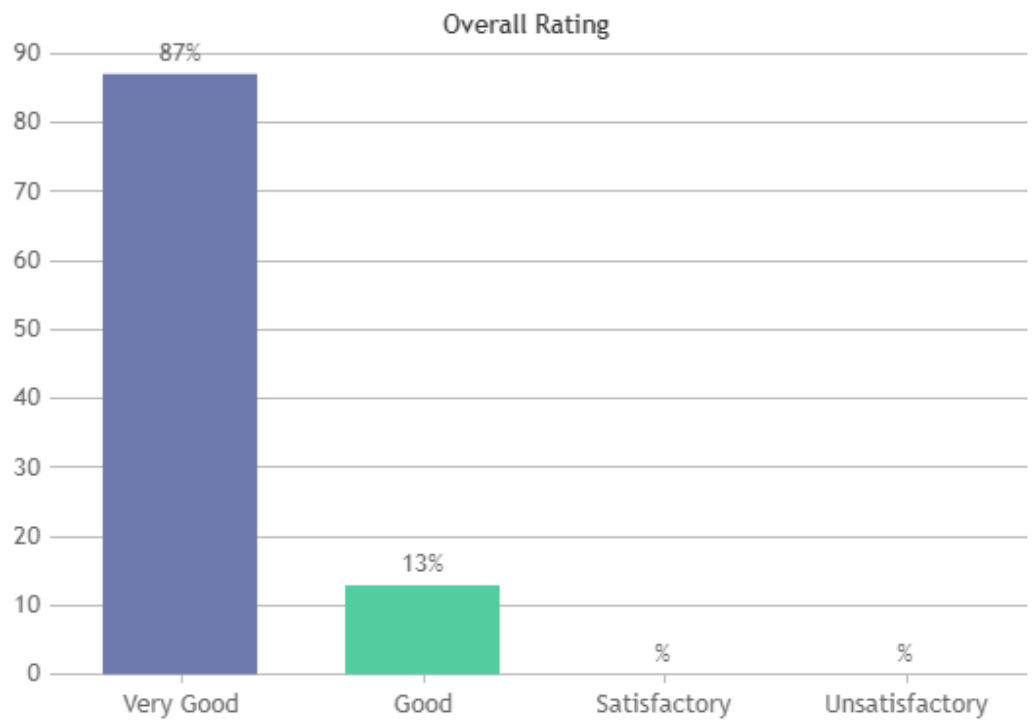
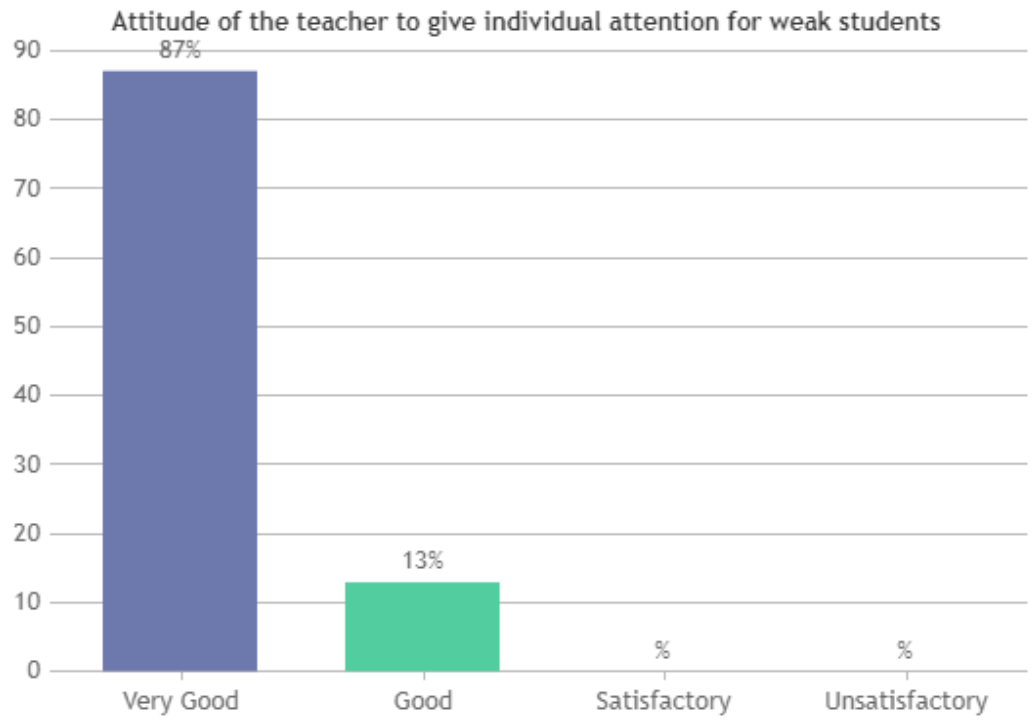



# ST.XAVIER'S COLLEGE (AUTONOMOUS), PALAYAMKOTTAI - 627002.

## STUDENT SATISFACTION SURVEY - NOV 2023

### STUDENT FEEDBACK ON TEACHERS

#### DEPARTMENT OF COMMERCE (SHIFT -2)

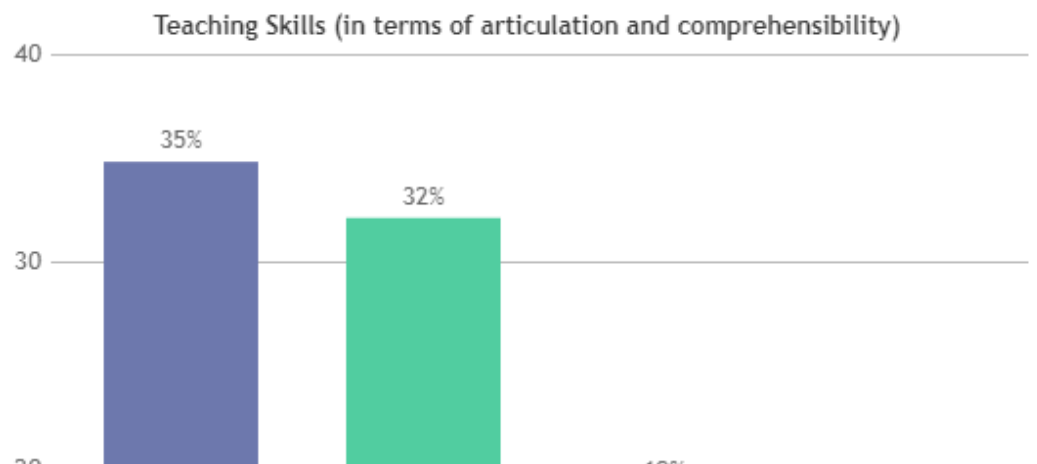
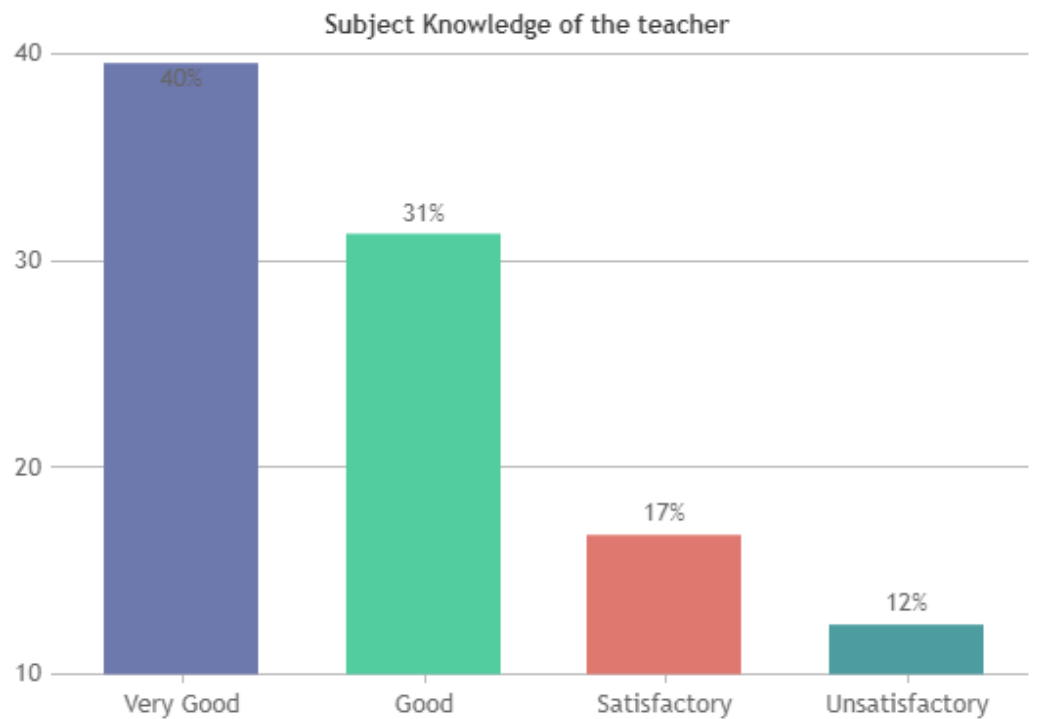

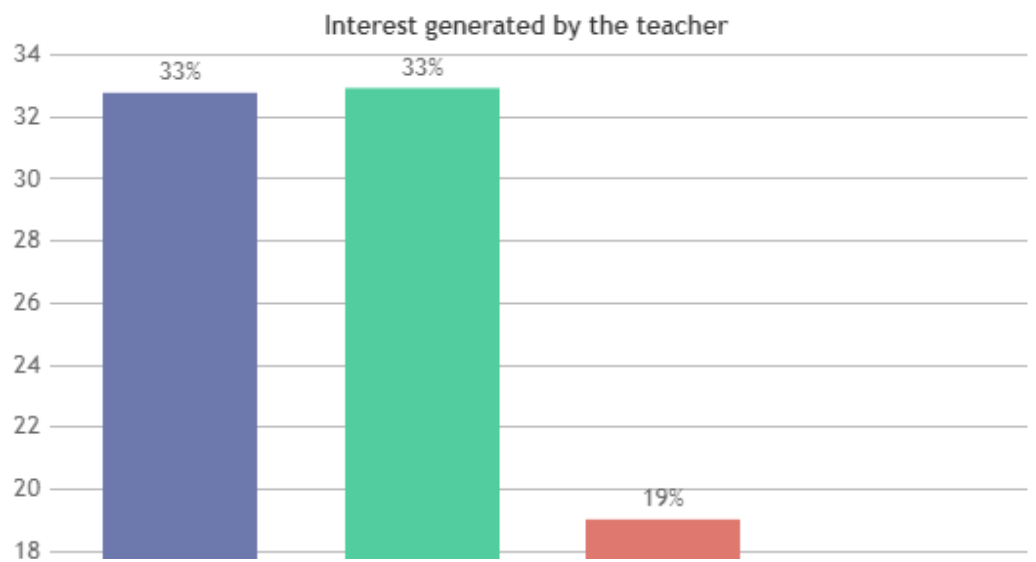
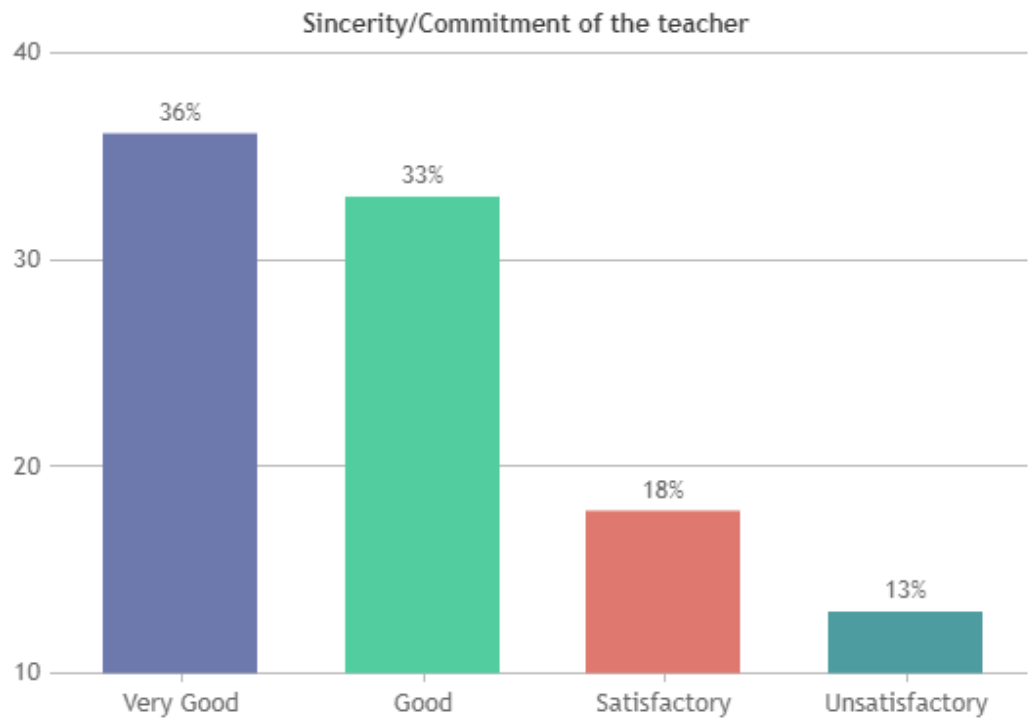
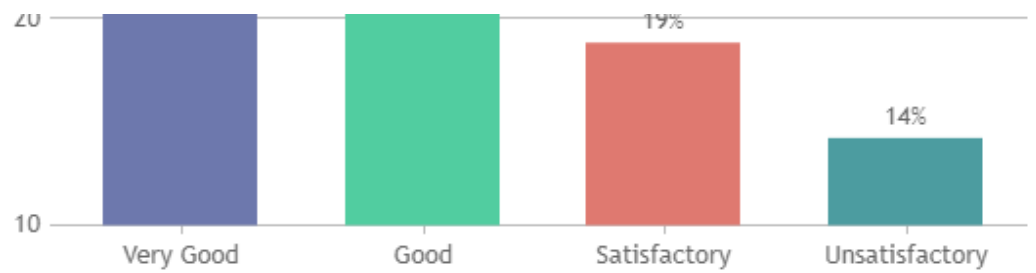

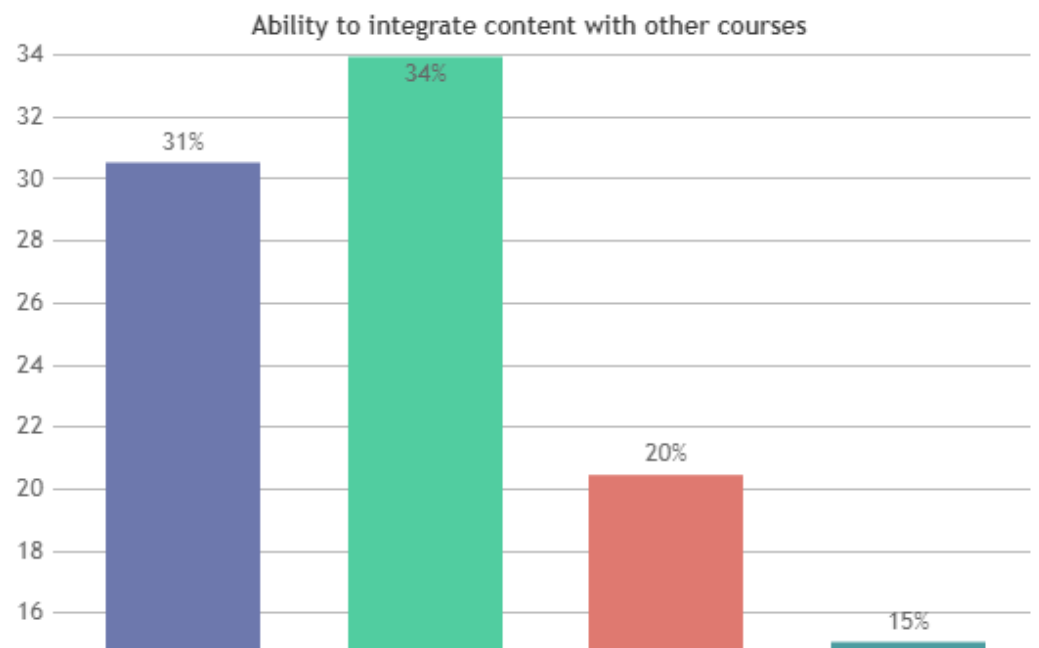
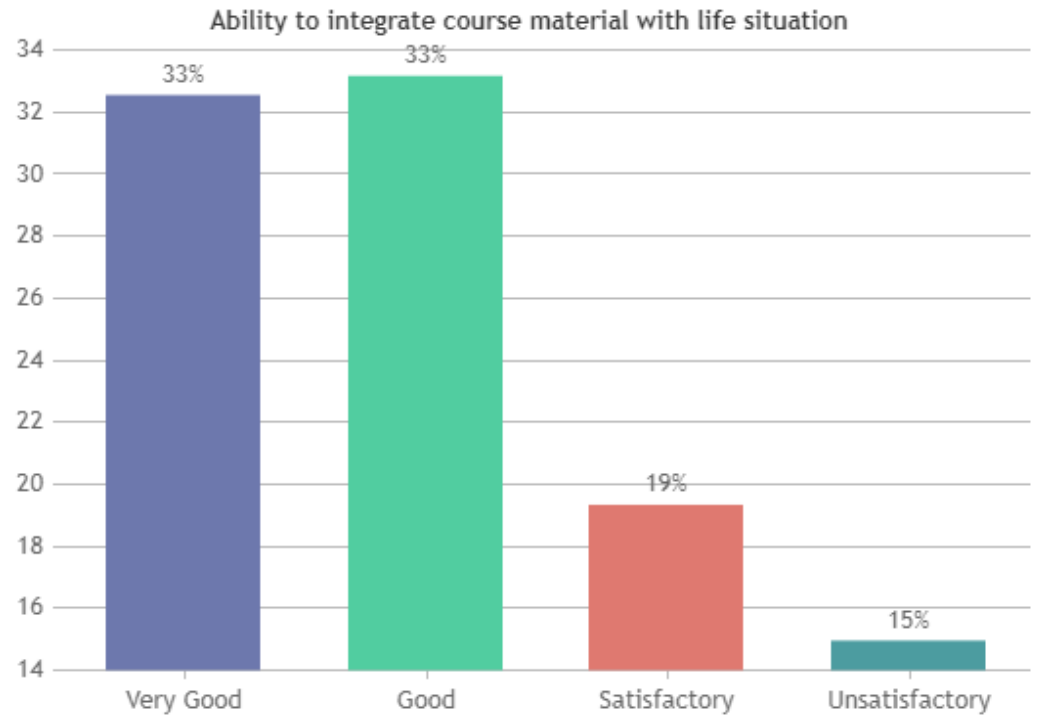
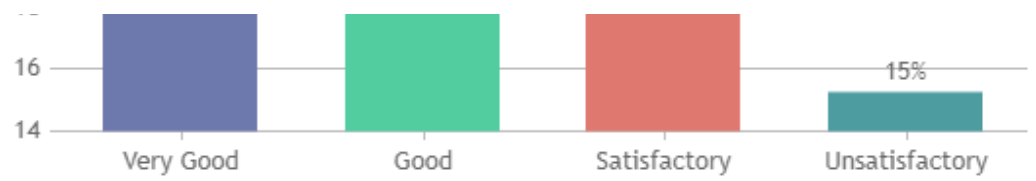



Availability of teacher in and outside the class

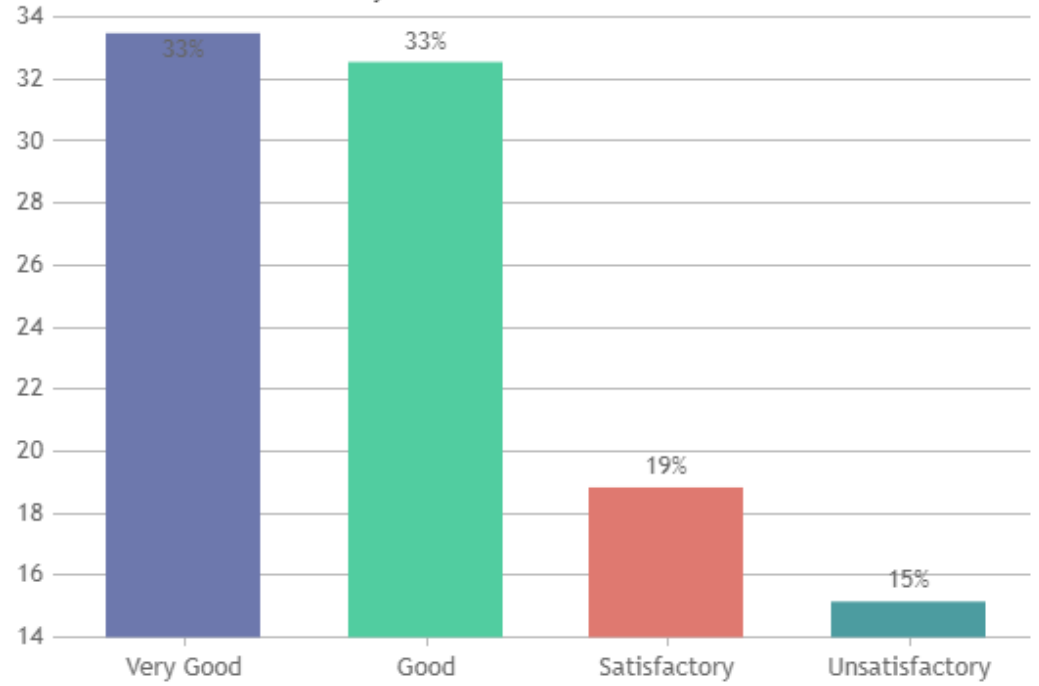

Ability to evaluate Quiz, Assig, etc. Objectively and impartially

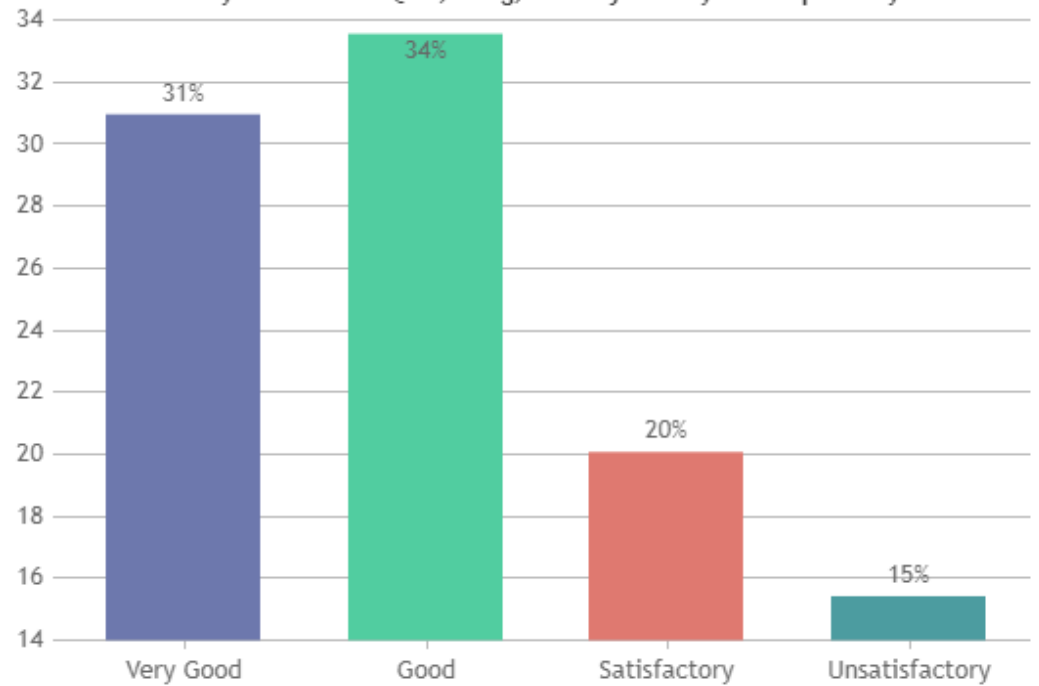

Attitude of the teacher to give individual attention for weak students

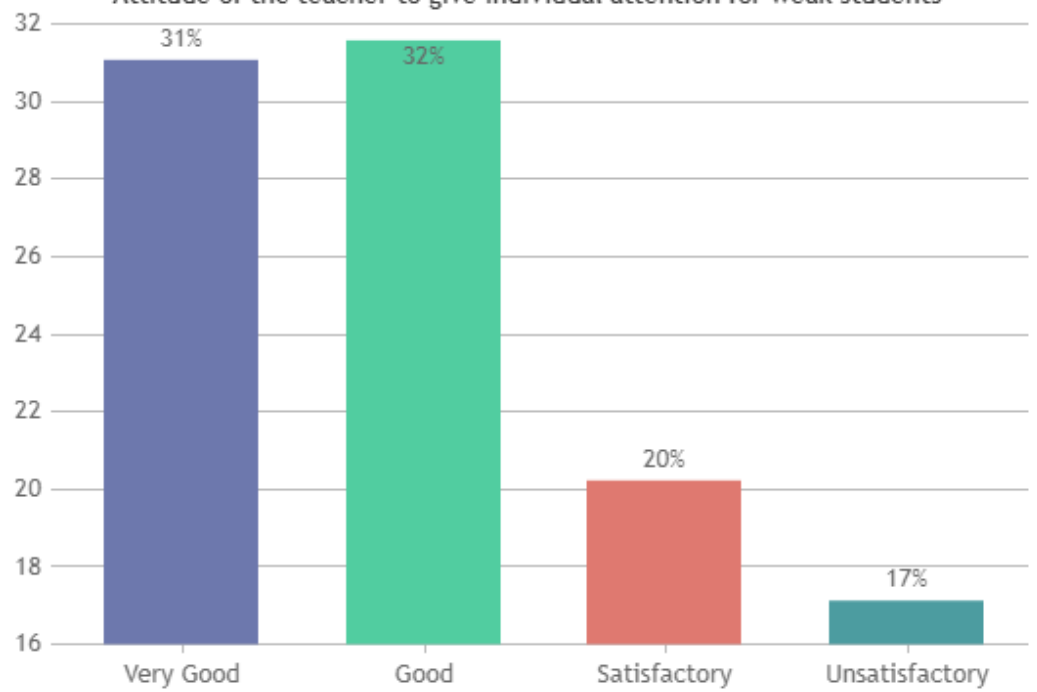

Overall Rating

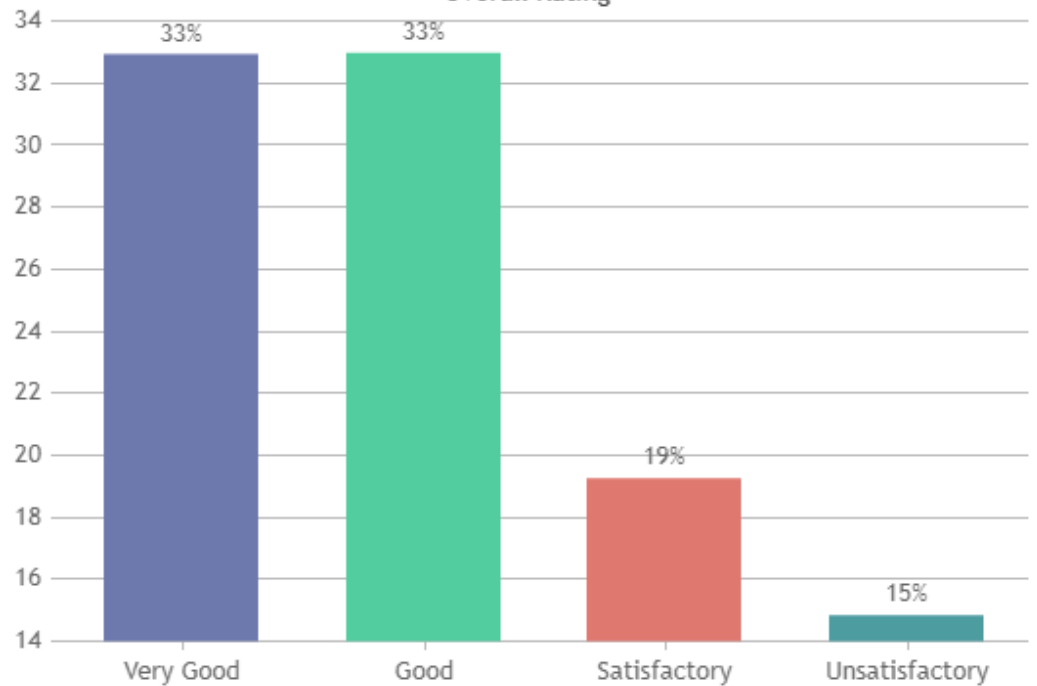

# ST.XAVIER'S COLLEGE (AUTONOMOUS), PALAYAMKOTTAI - 627002.

## STUDENT SATISFACTION SURVEY - NOV 2023

### STUDENT FEEDBACK ON TEACHERS

#### DEPARTMENT OF CORPORATE SECRETARYSHIP (SHIFT -2)

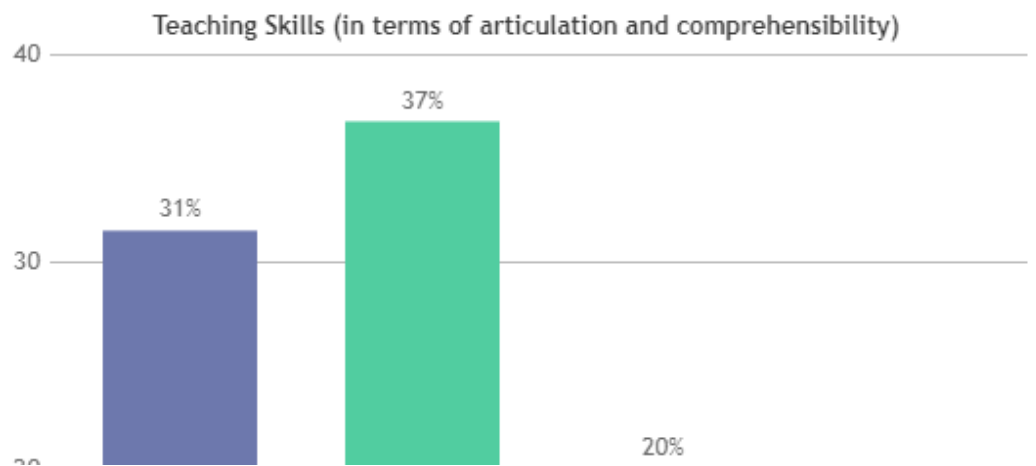
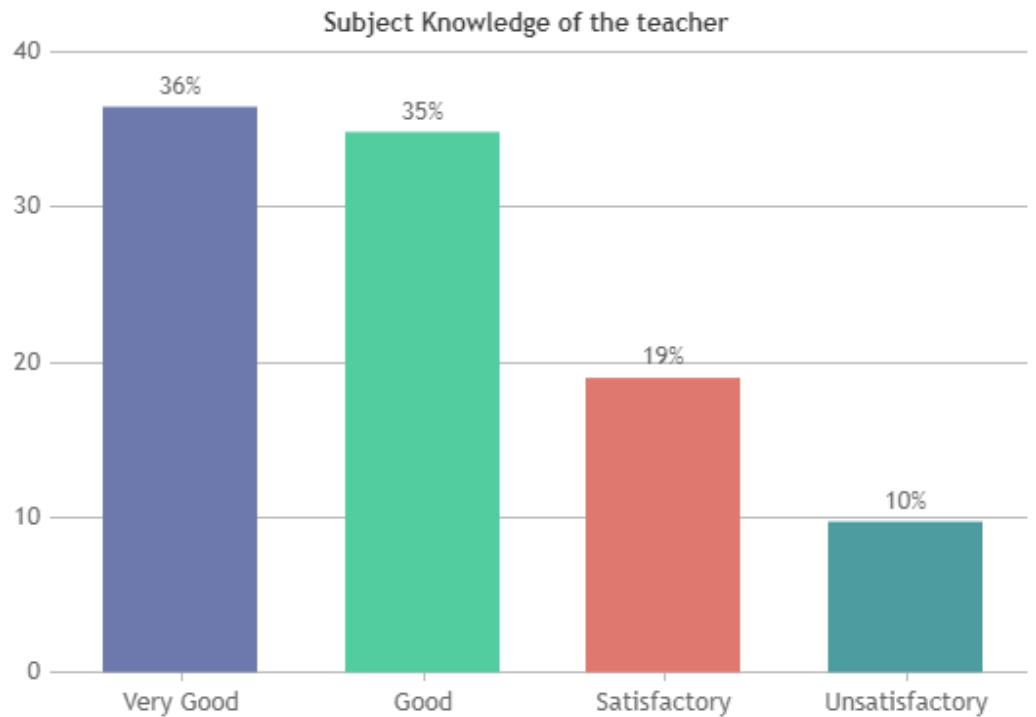

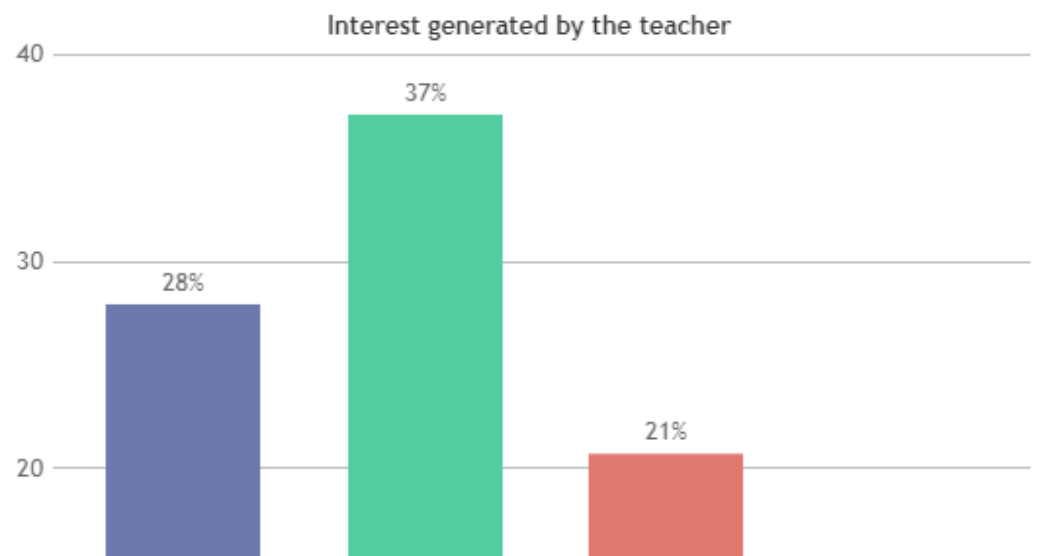
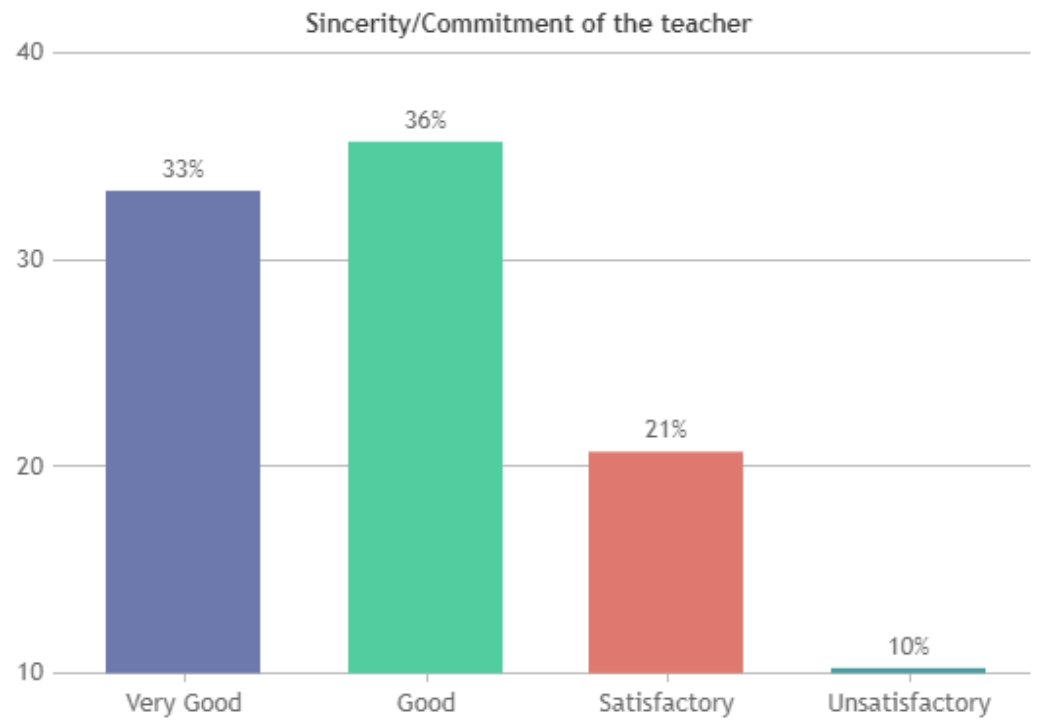
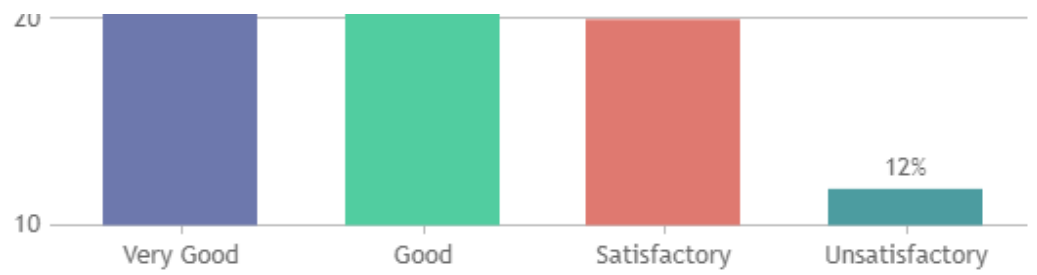

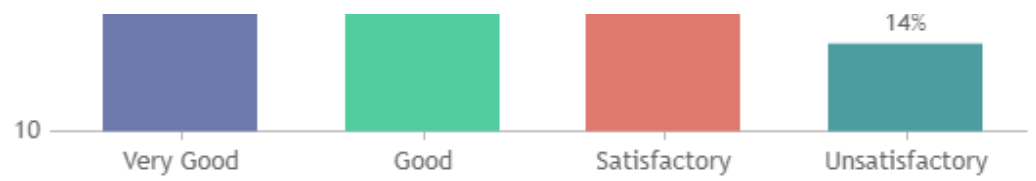

Ability to integrate course material with life situation

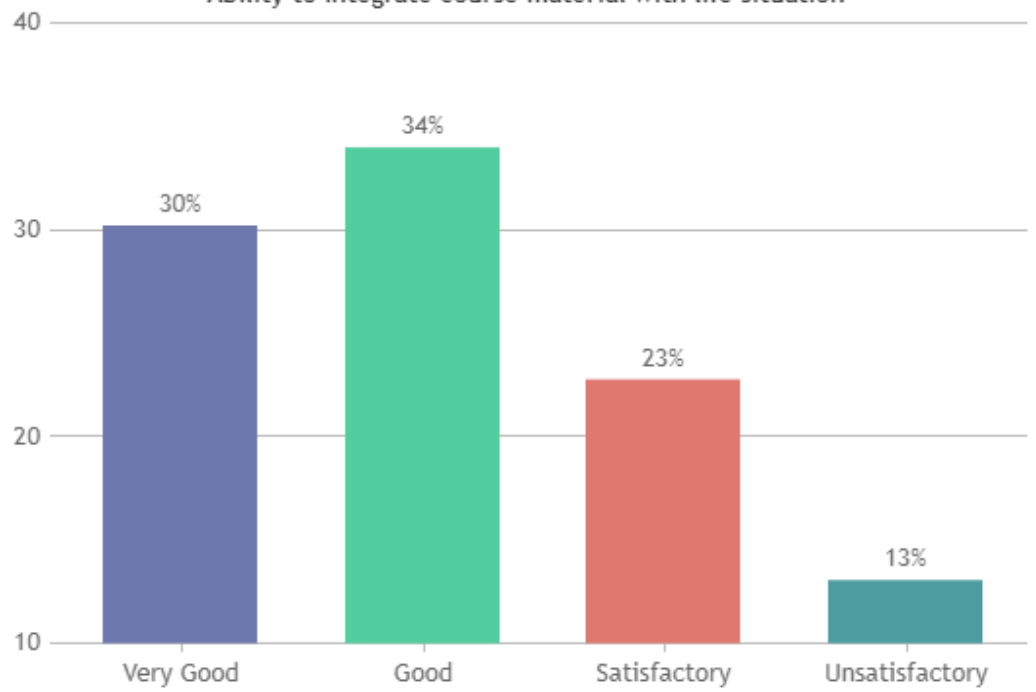

Ability to integrate content with other courses

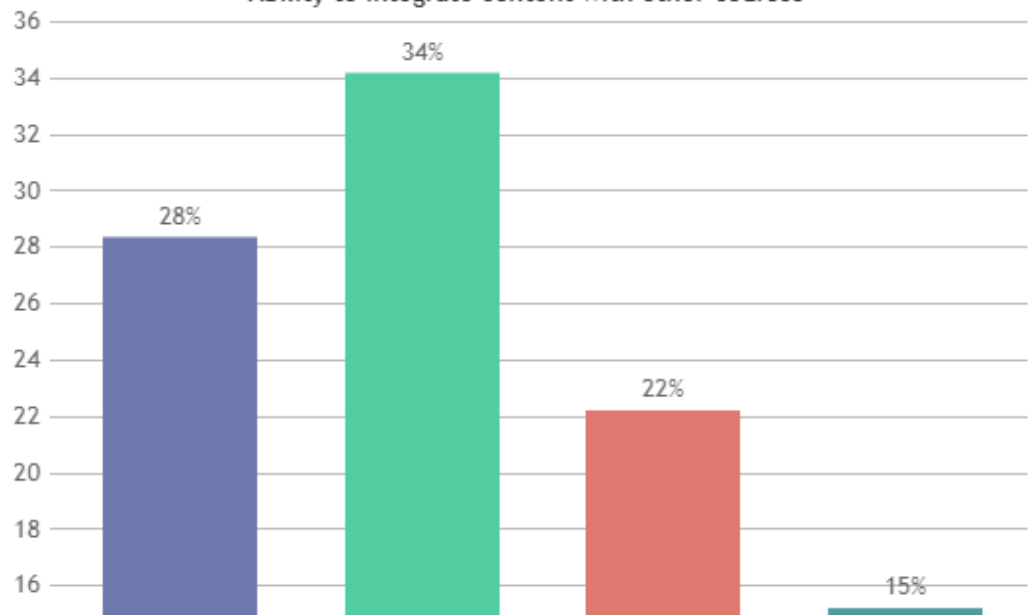





Availability of teacher in and outside the class

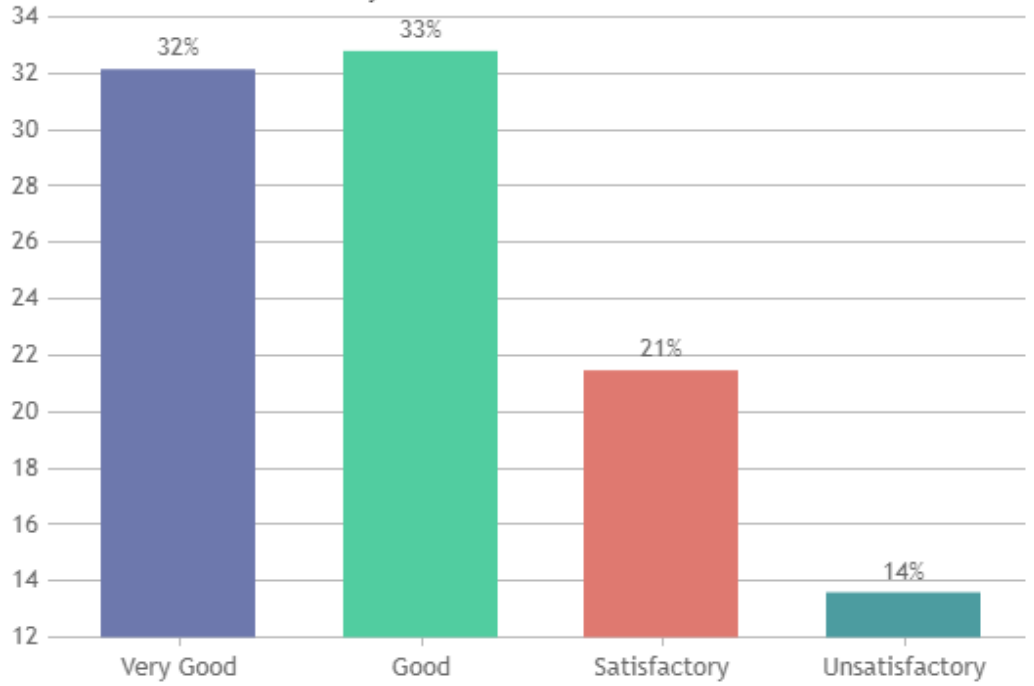

Ability to evaluate Quiz, Assig, etc. Objectively and impartially

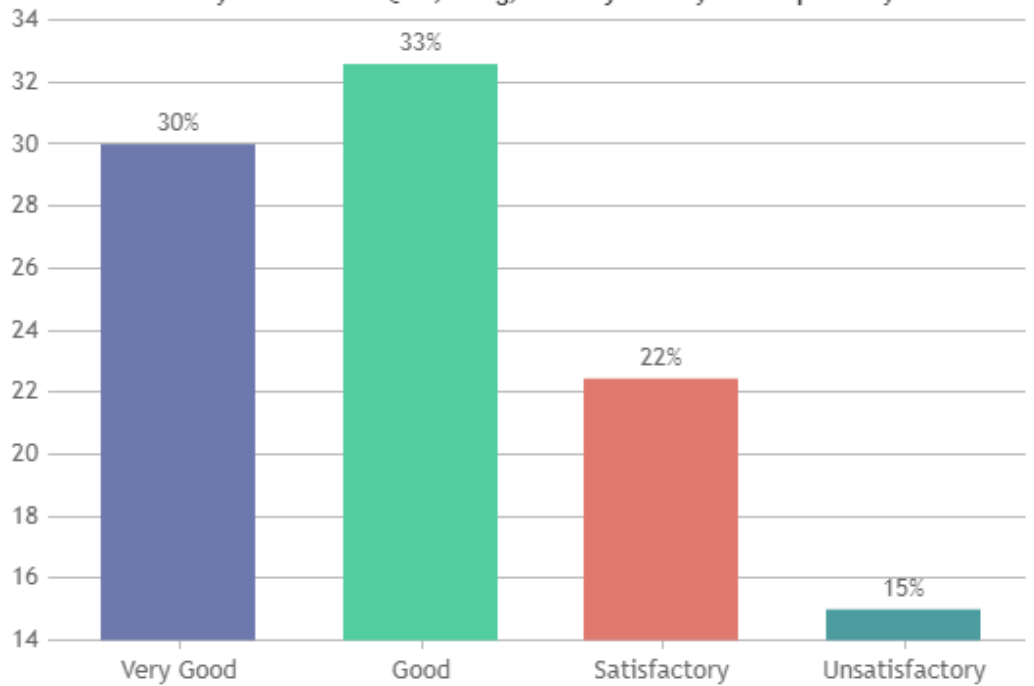

Attitude of the teacher to give individual attention for weak students

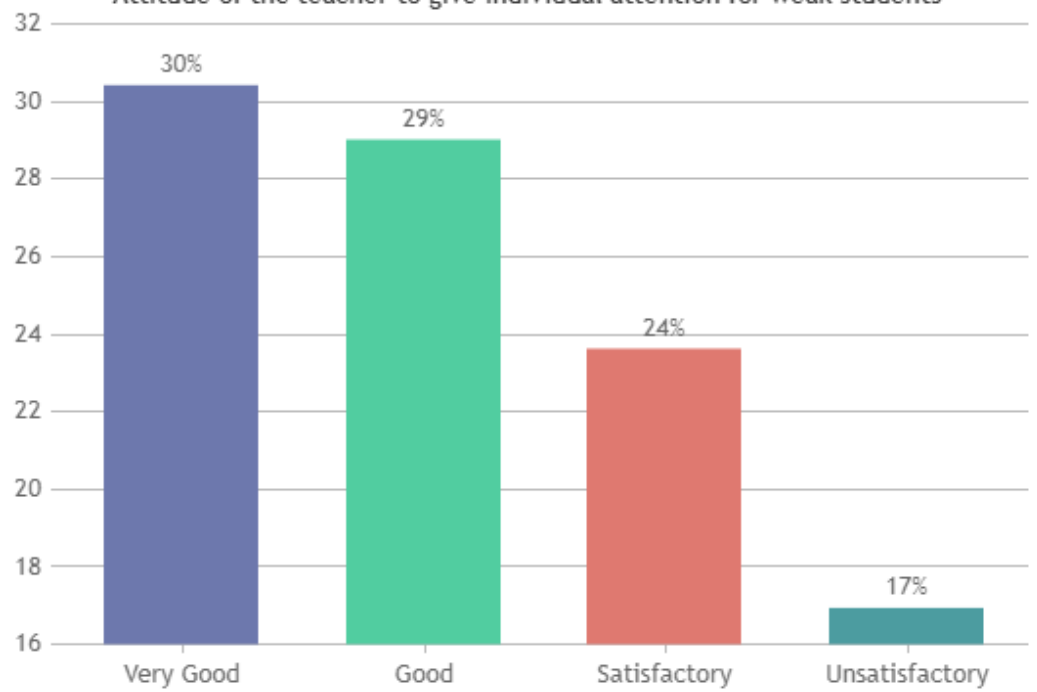

Overall Rating

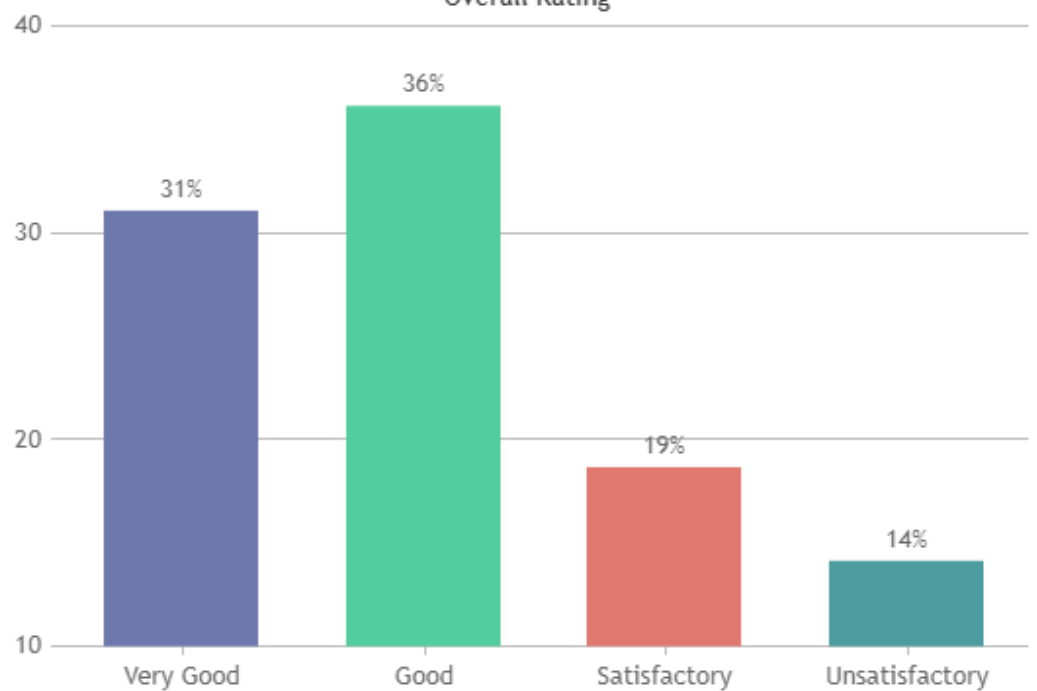

**ST.XAVIER'S COLLEGE (AUTONOMOUS),  
PALAYAMKOTTAI - 627002.**

**STUDENT SATISFACTION SURVEY - NOV 2023**

**STUDENT FEEDBACK ON TEACHERS**

**DEPARTMENT OF BBA (SHIFT -2)**

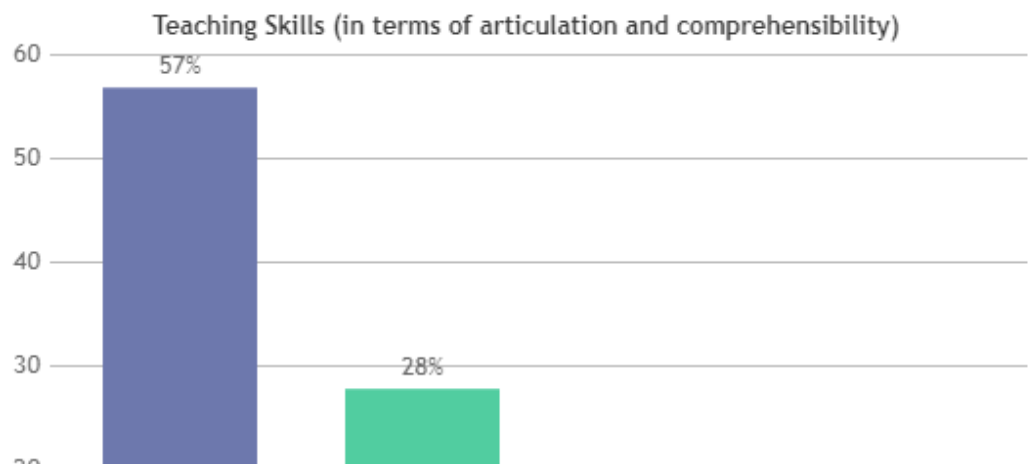
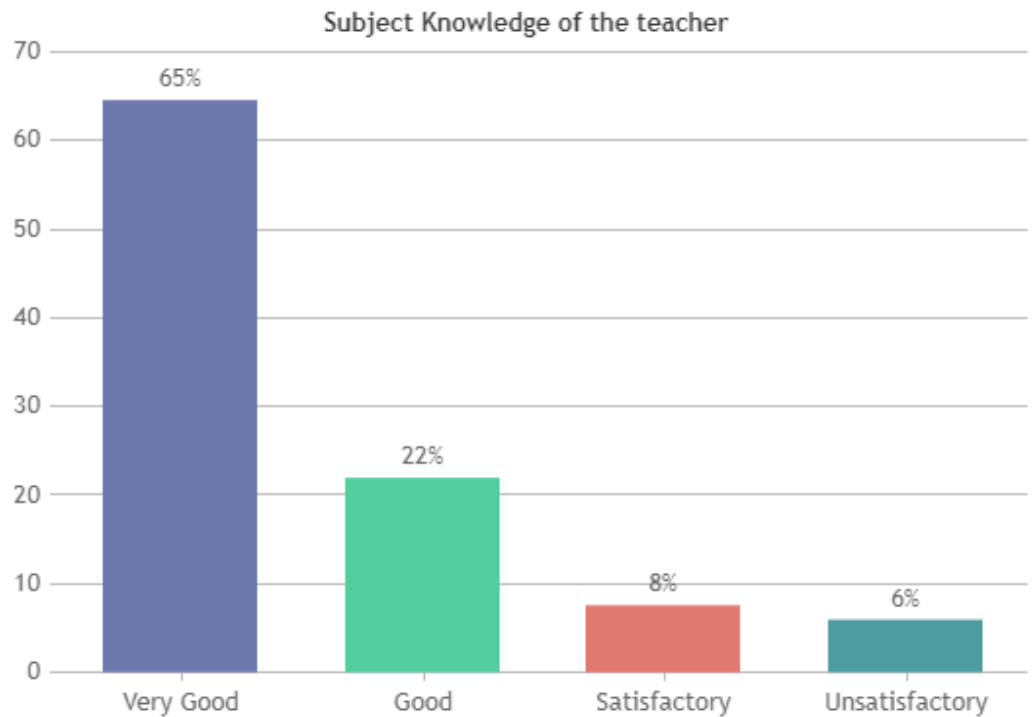

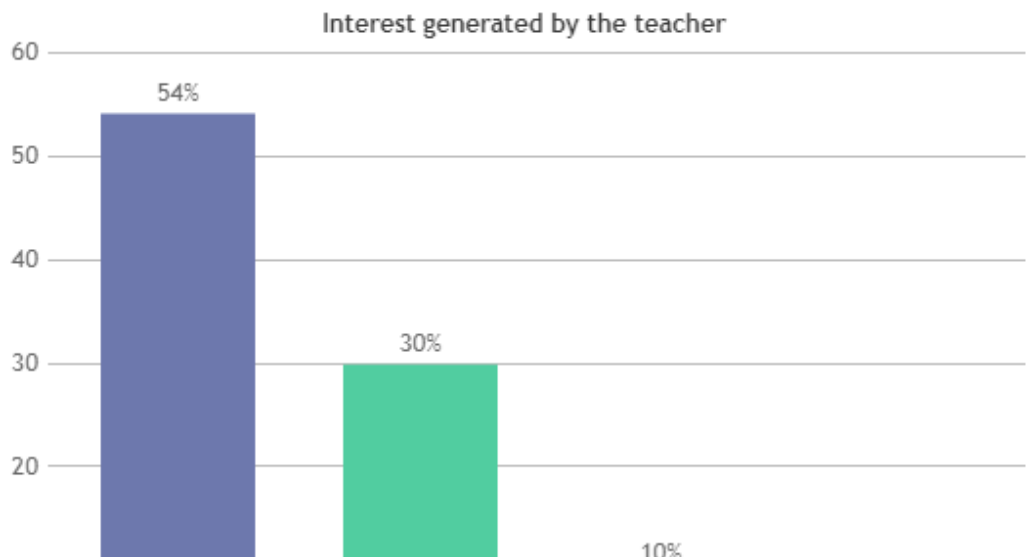
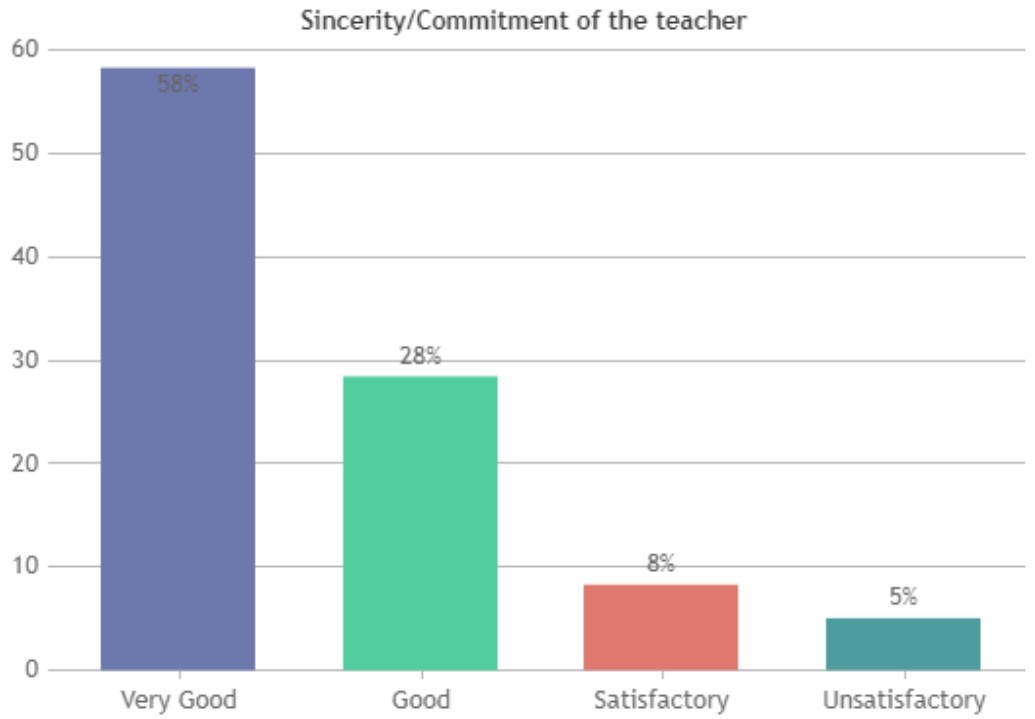
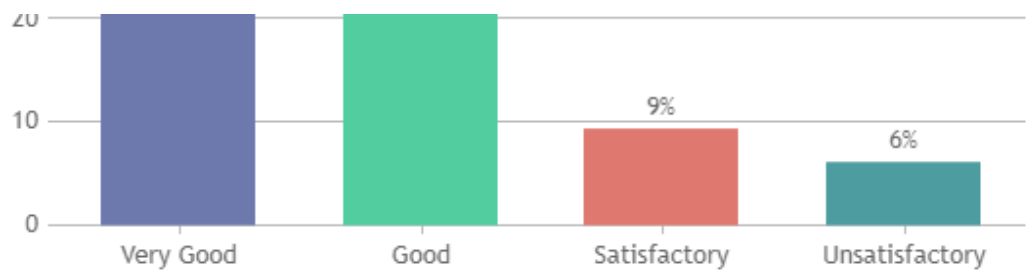

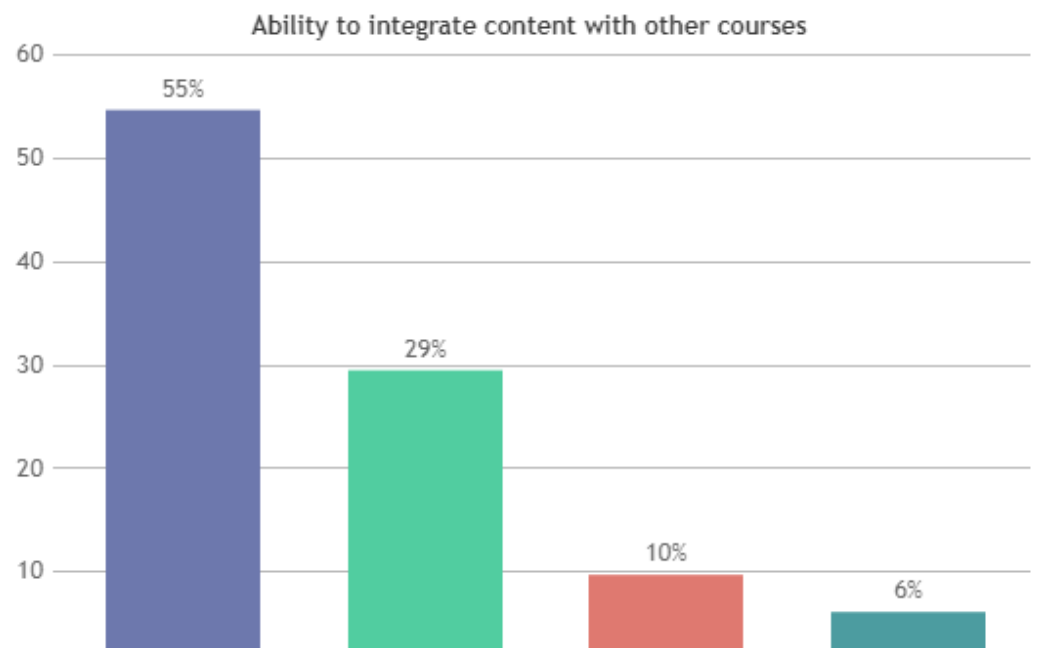
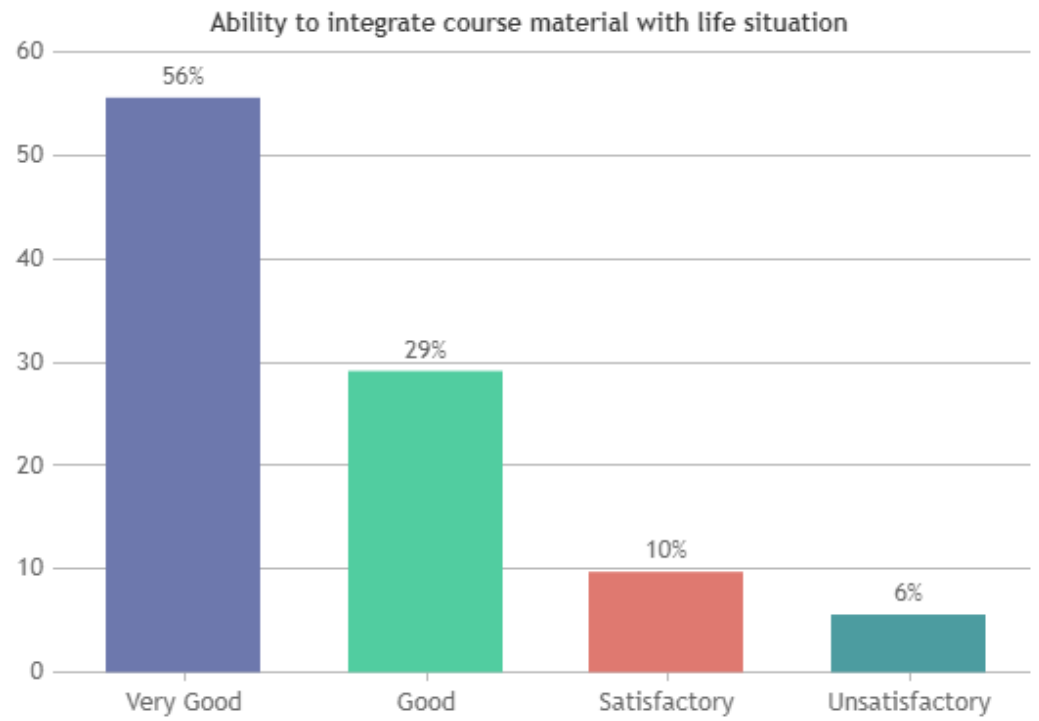
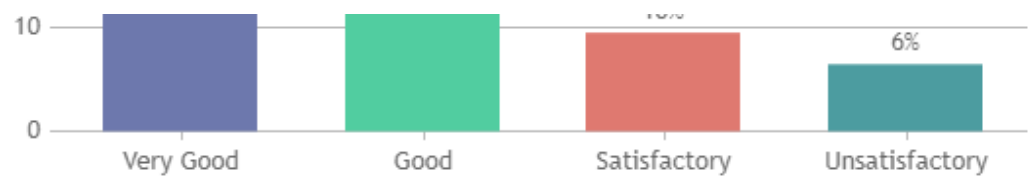

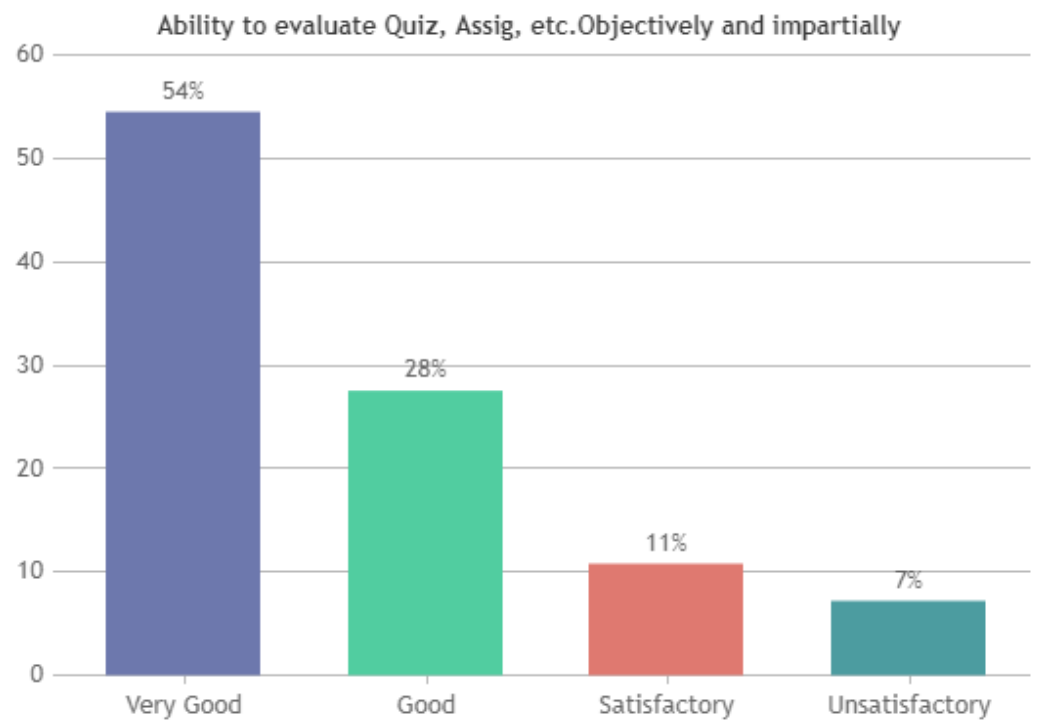
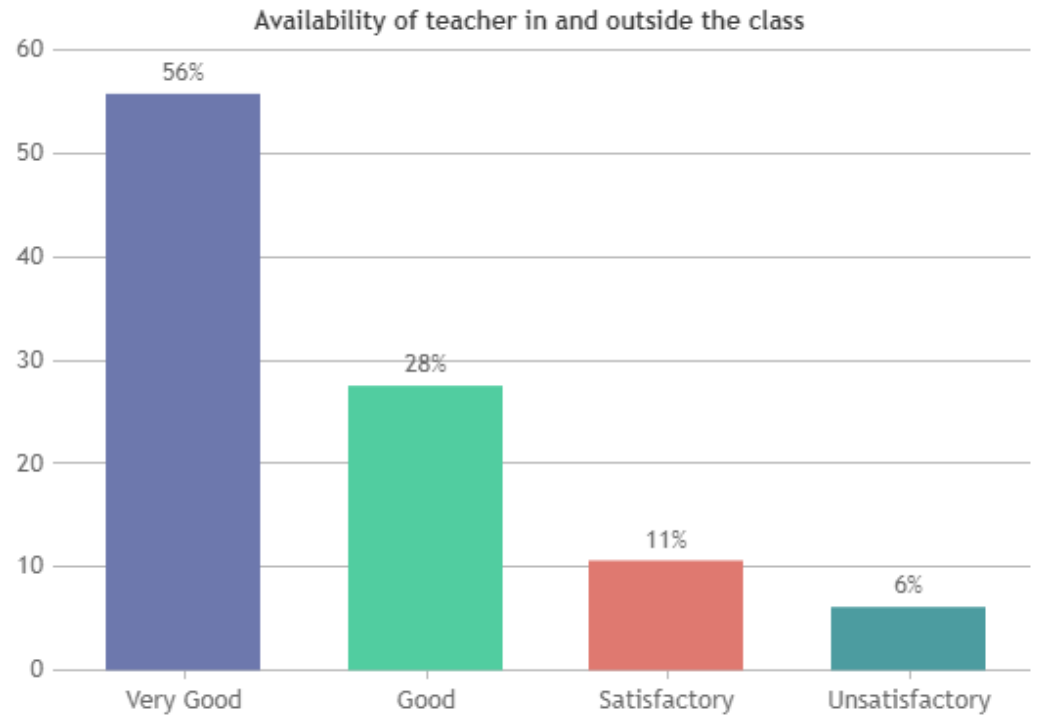

Attitude of the teacher to give individual attention for weak students

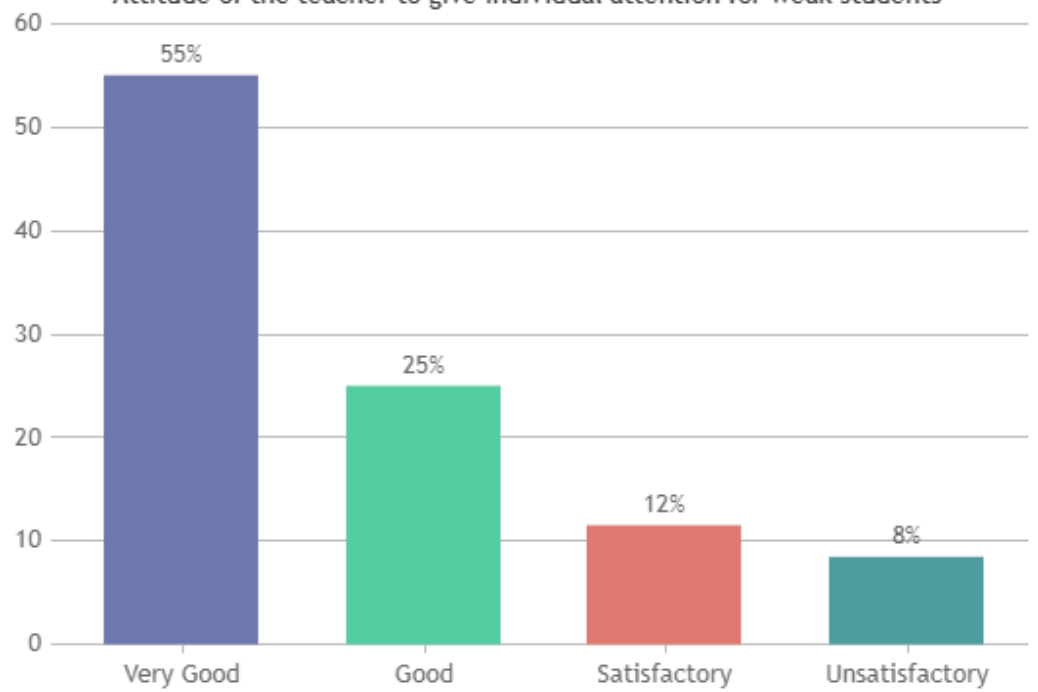

Overall Rating

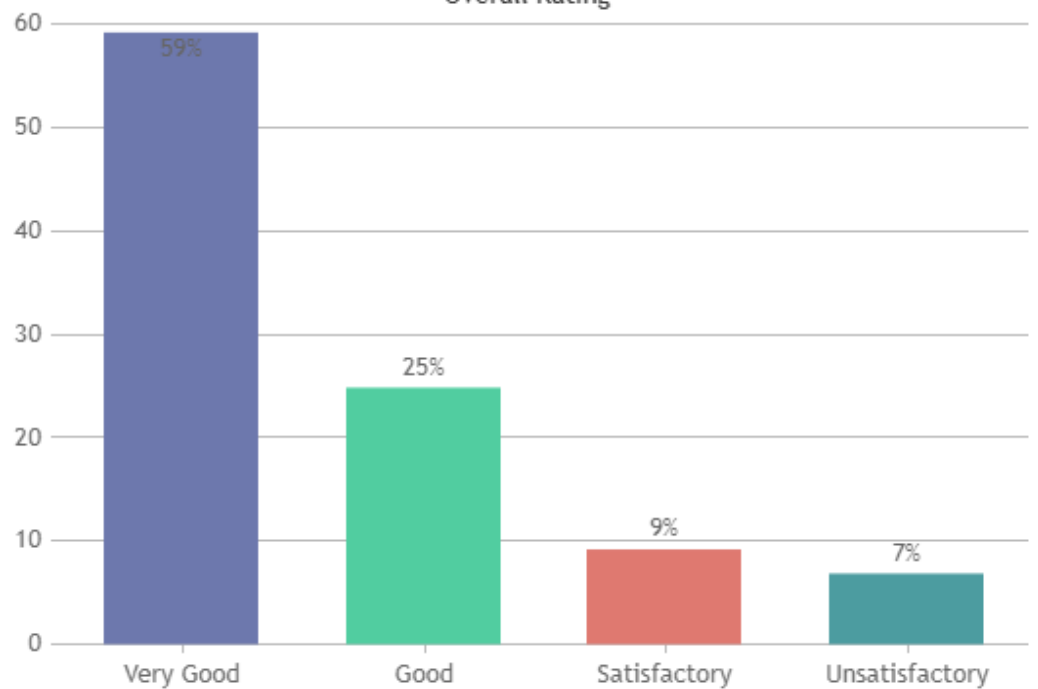

**ST.XAVIER'S COLLEGE (AUTONOMOUS),  
PALAYAMKOTTAI - 627002.**

**STUDENT SATISFACTION SURVEY - NOV 2023**

**STUDENT FEEDBACK ON TEACHERS**

**DEPARTMENT OF SOCIAL WORK (SHIFT -2)**

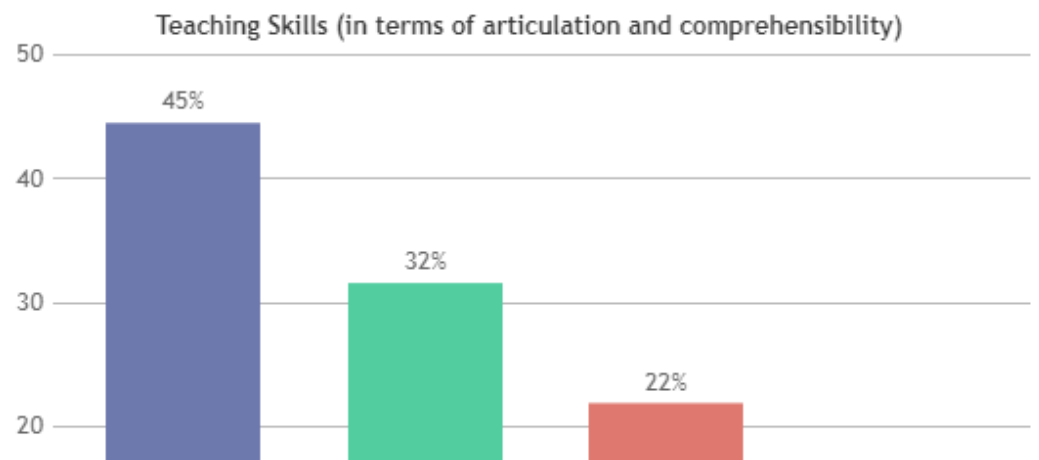
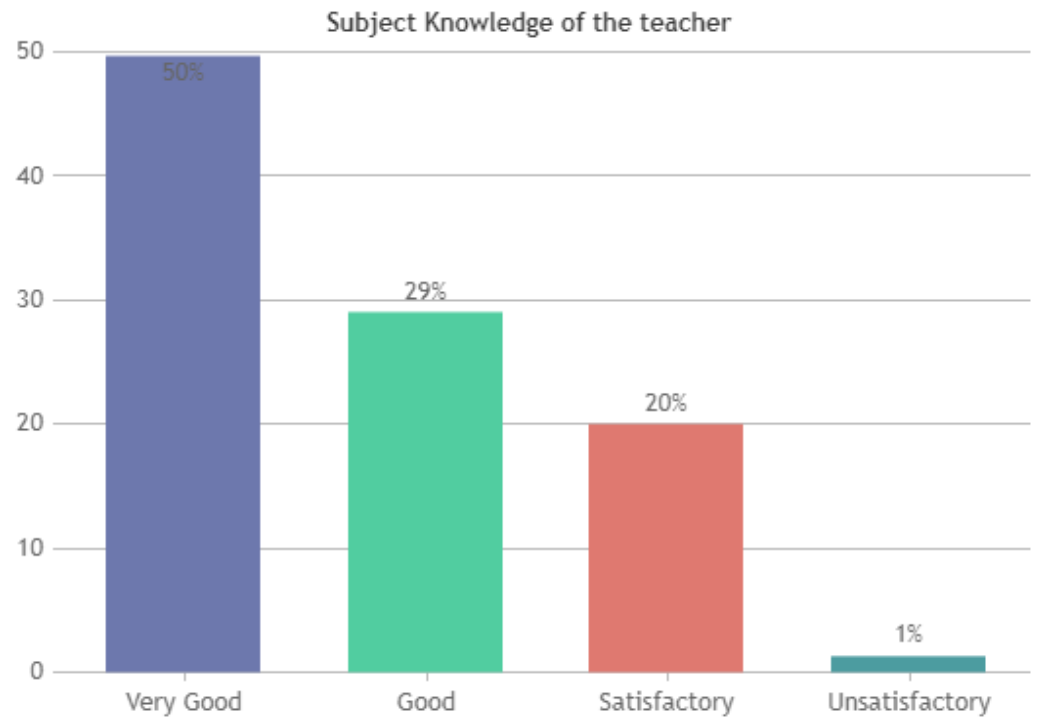



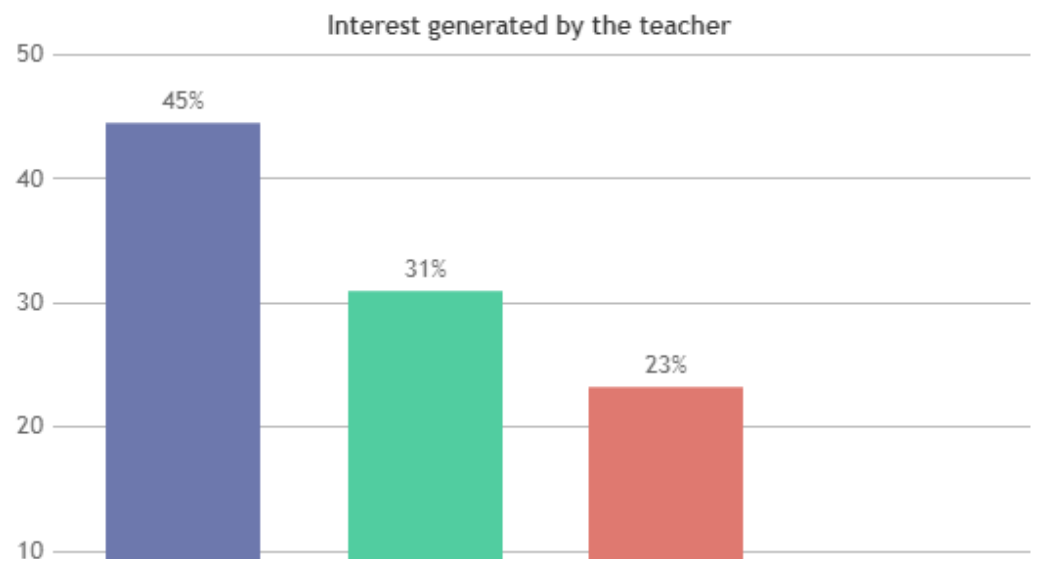
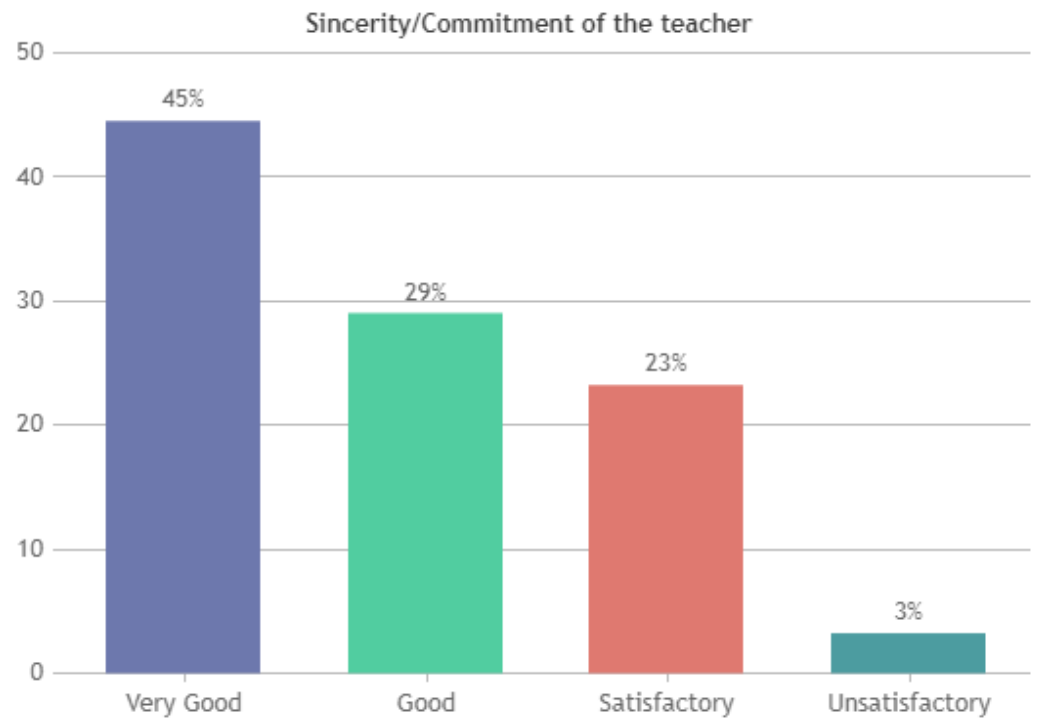
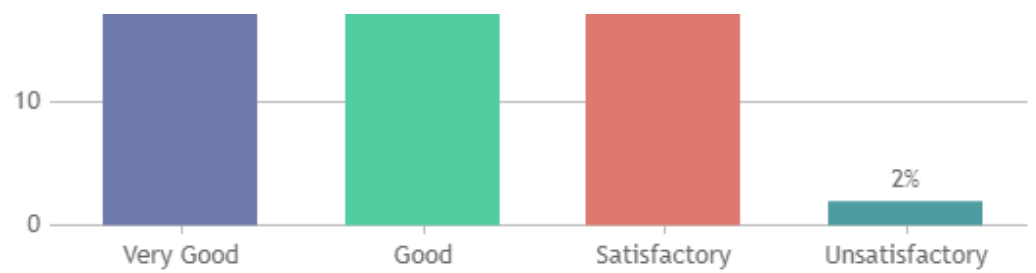

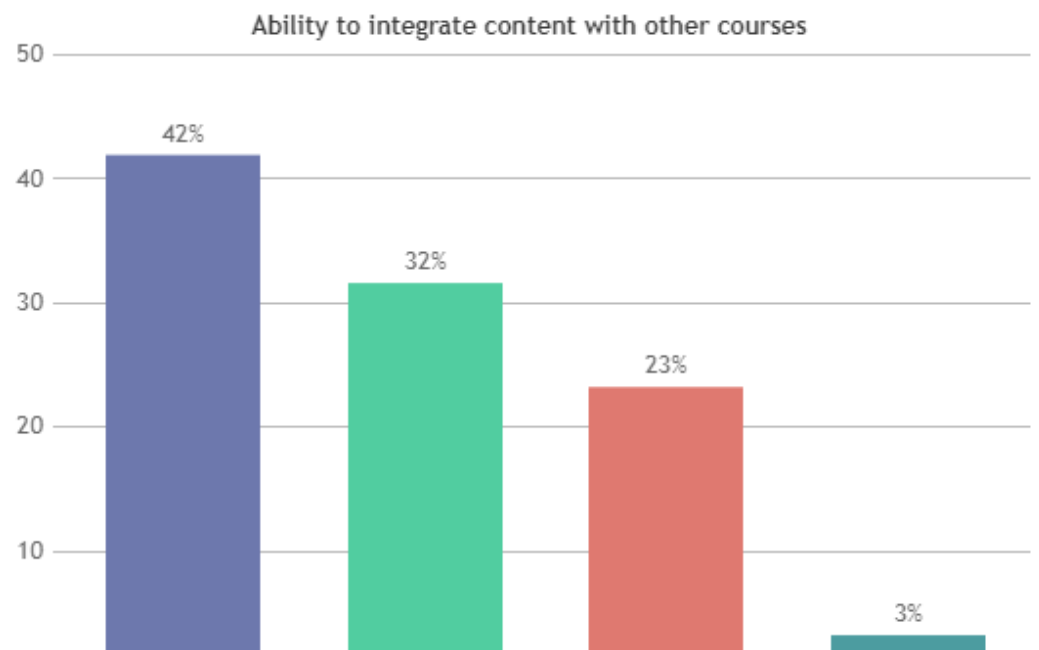
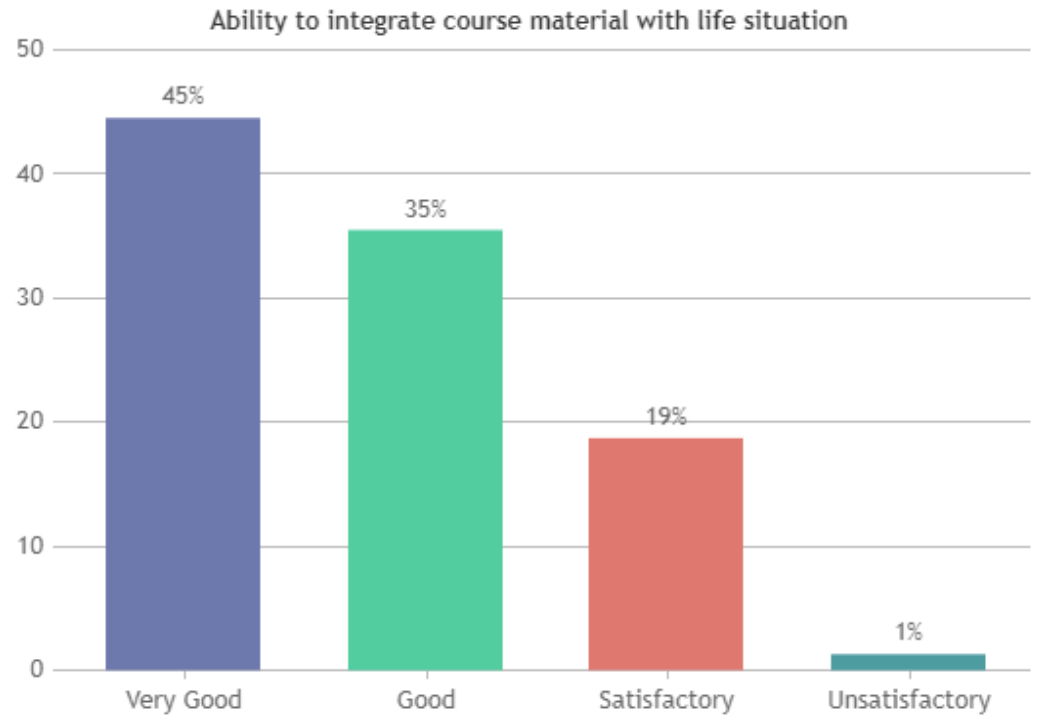
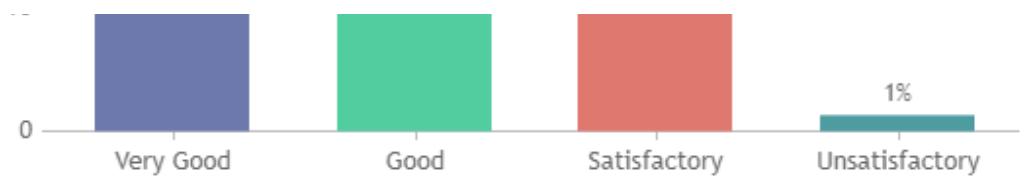

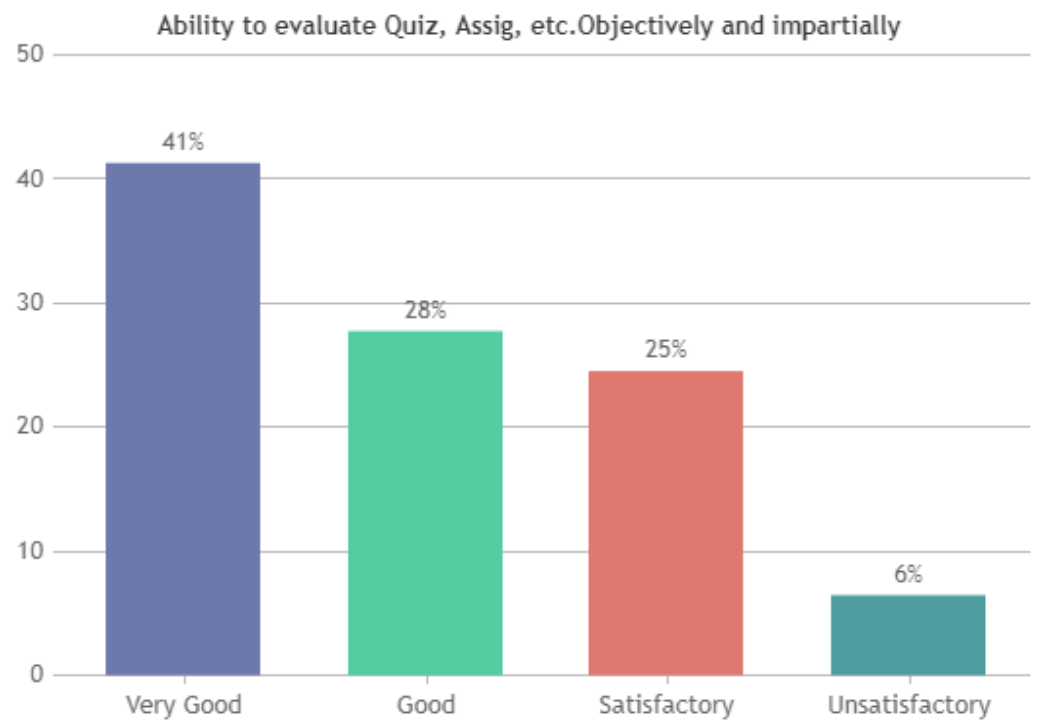
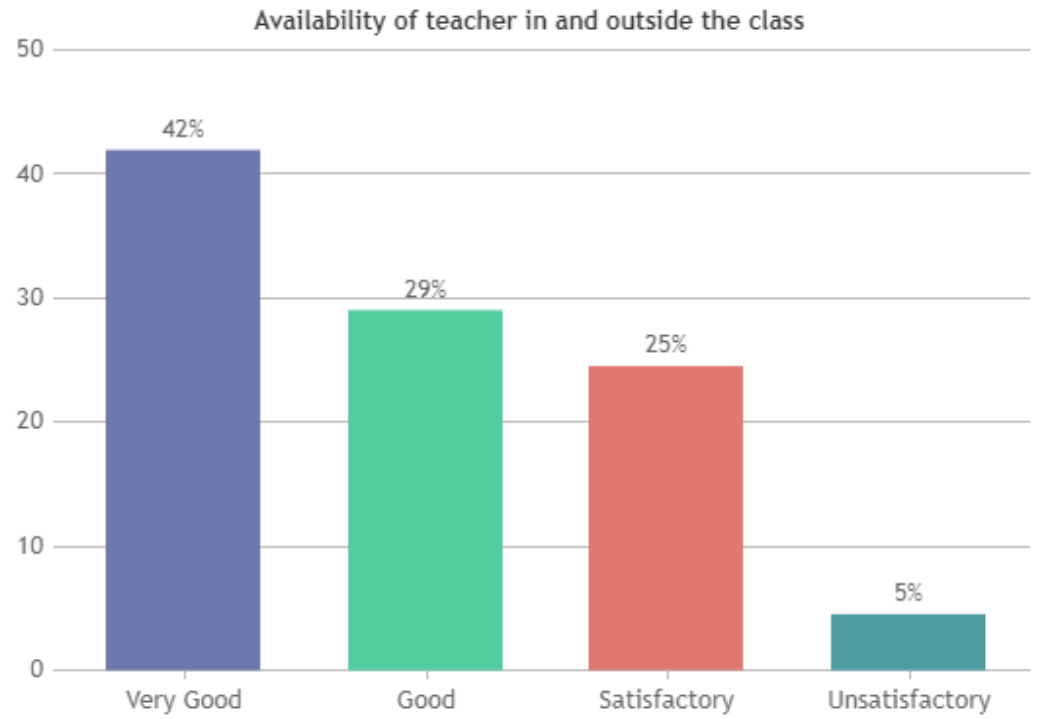

Attitude of the teacher to give individual attention for weak students

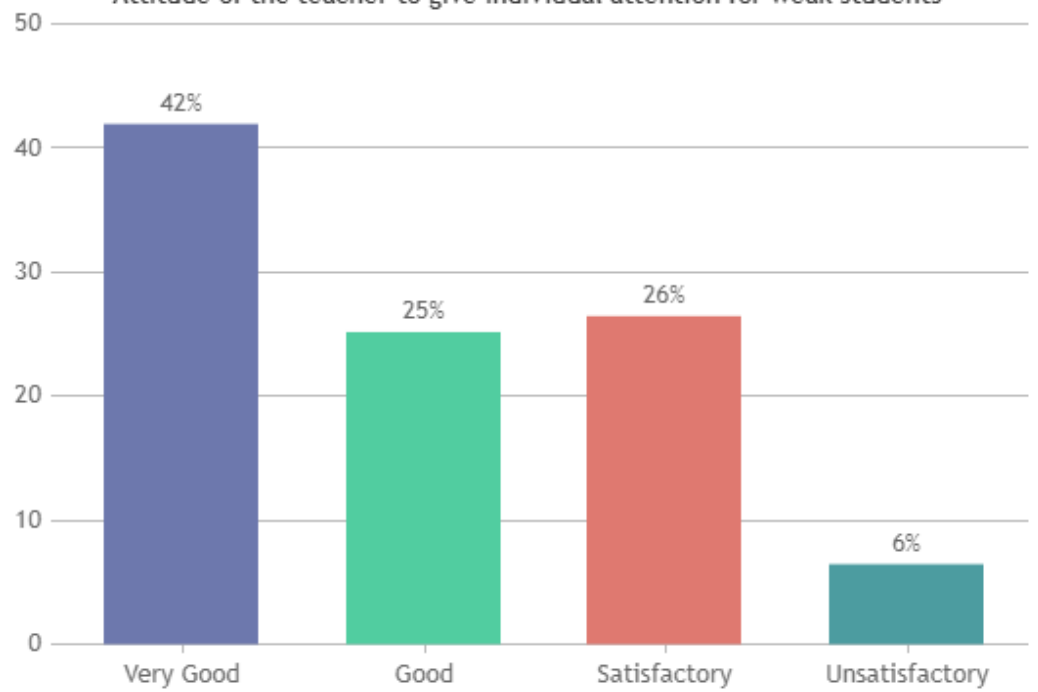

Overall Rating

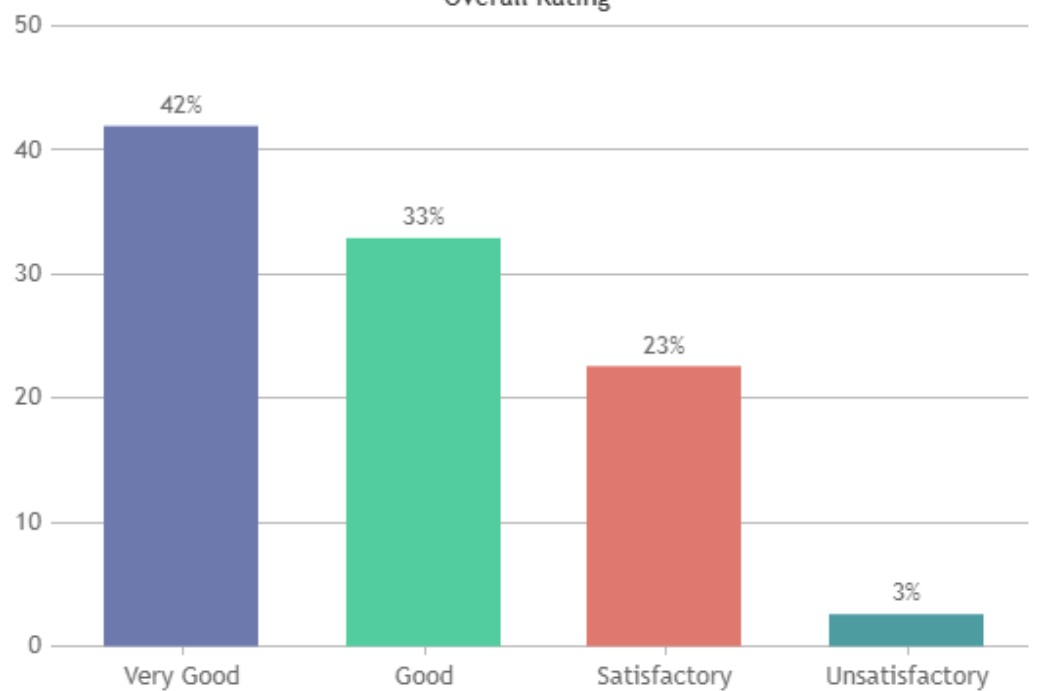

# ST.XAVIER'S COLLEGE (AUTONOMOUS), PALAYAMKOTTAI - 627002.

## STUDENT SATISFACTION SURVEY - NOV 2023

### STUDENT FEEDBACK ON TEACHERS

#### DEPARTMENT OF MATHS (SHIFT -2)

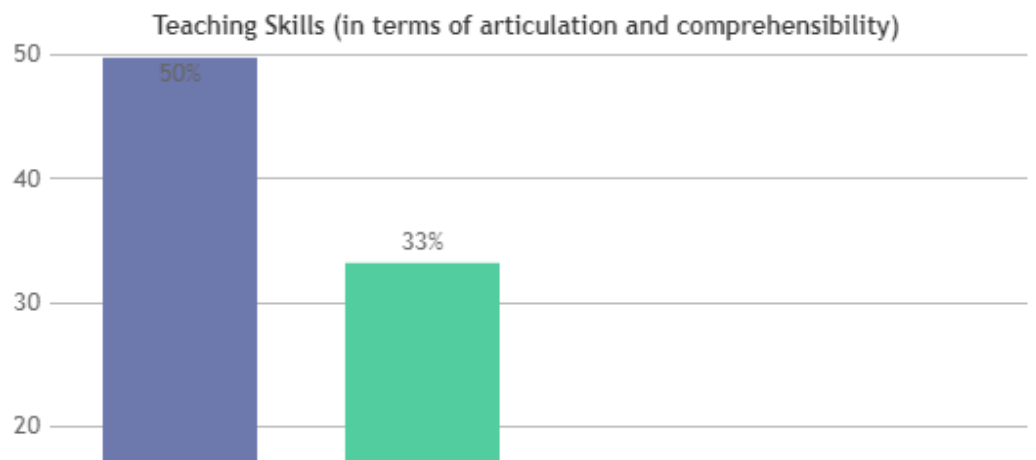
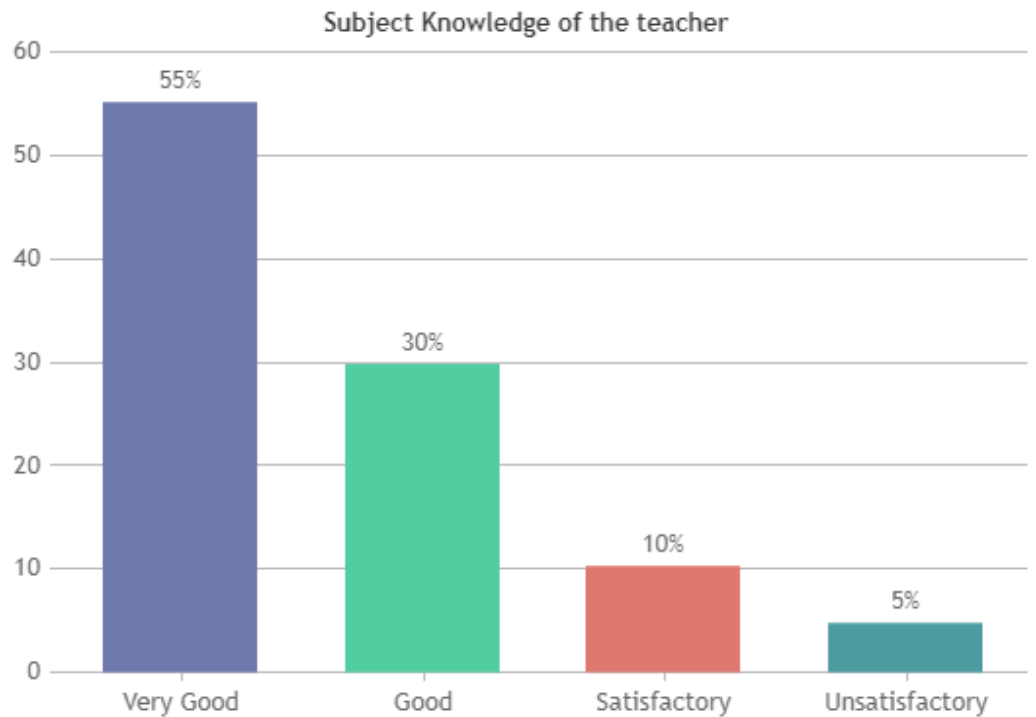

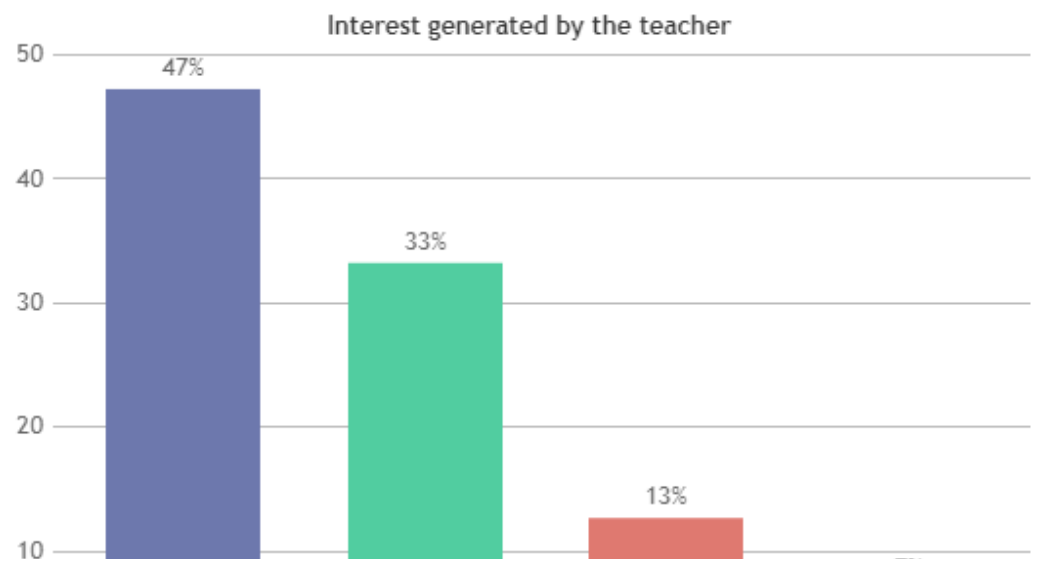
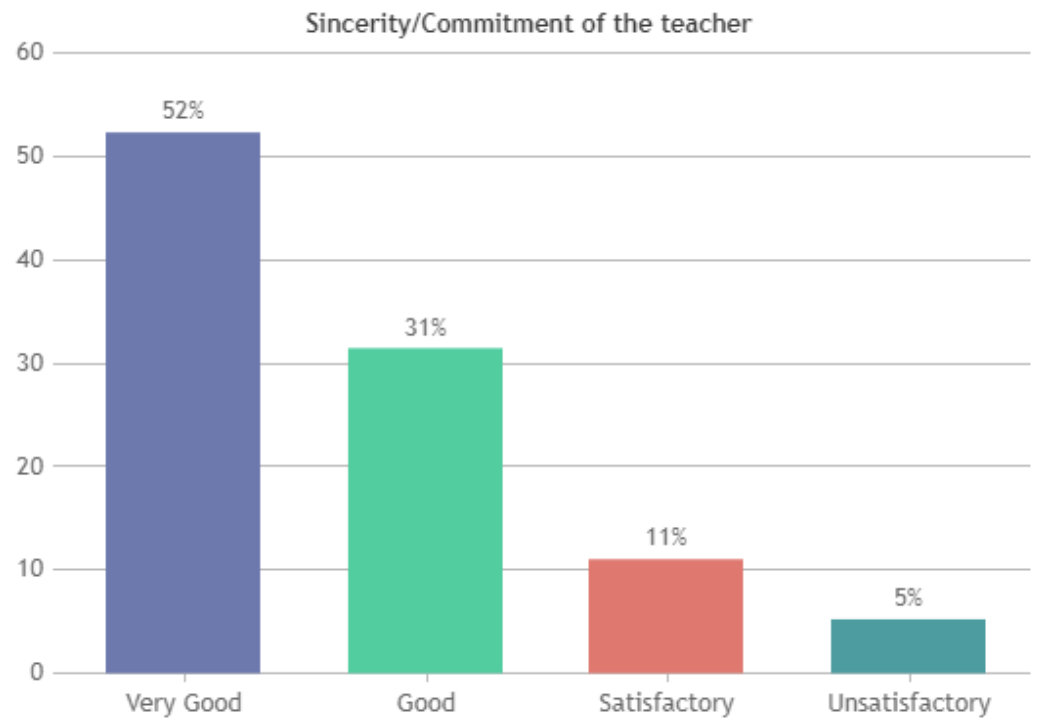
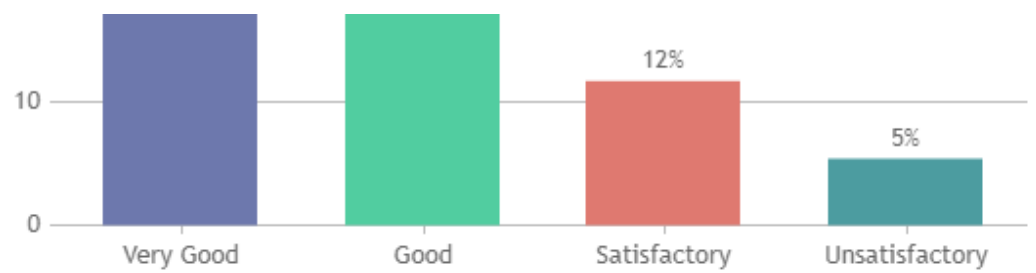

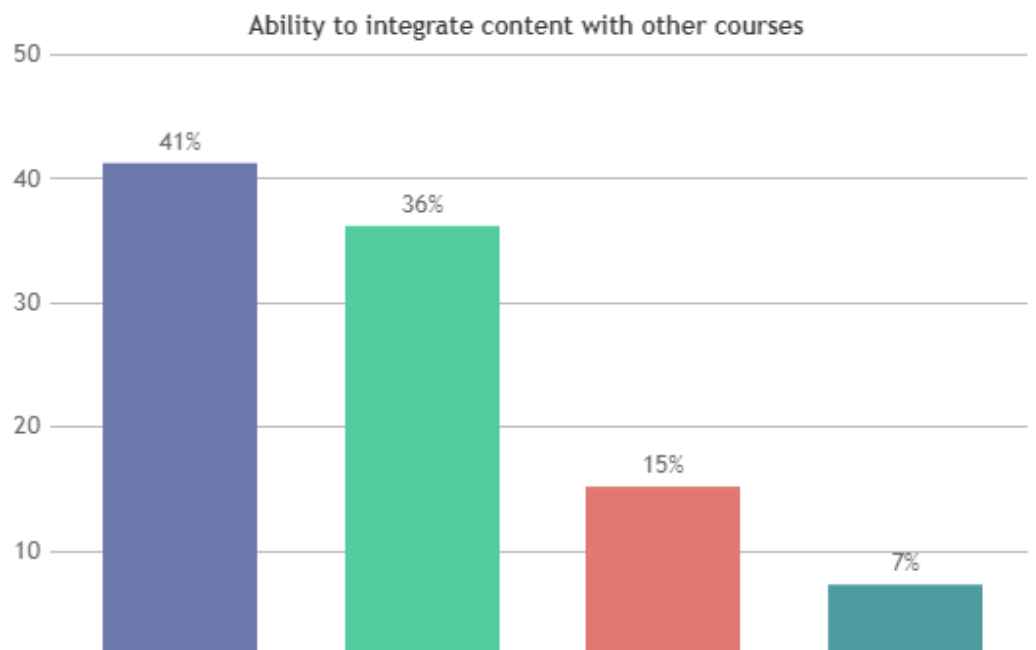
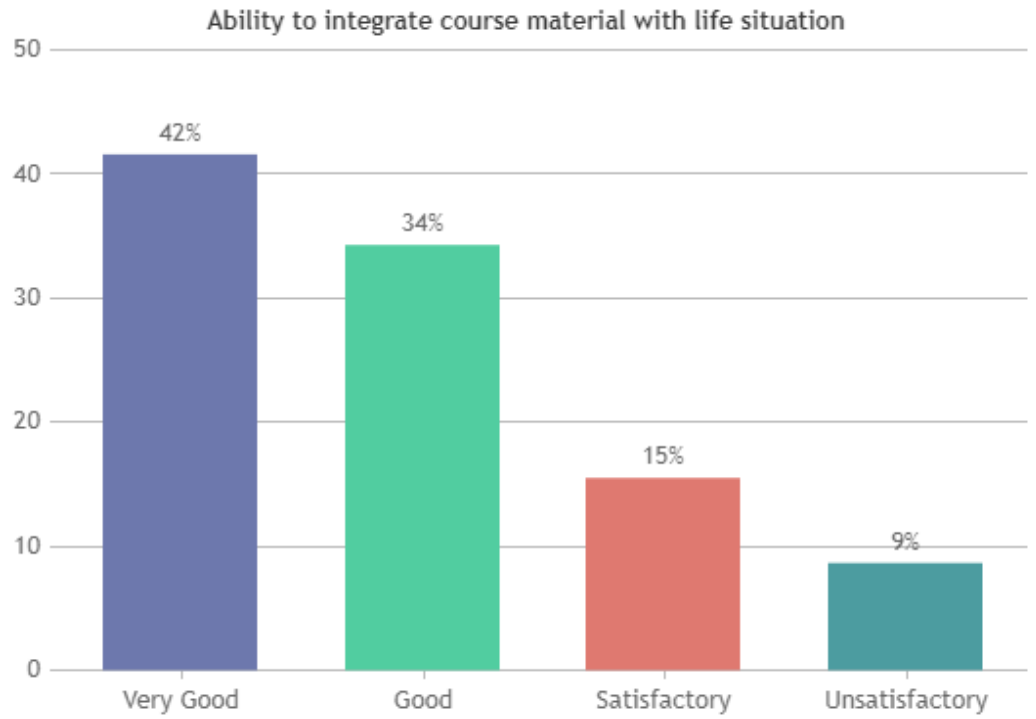
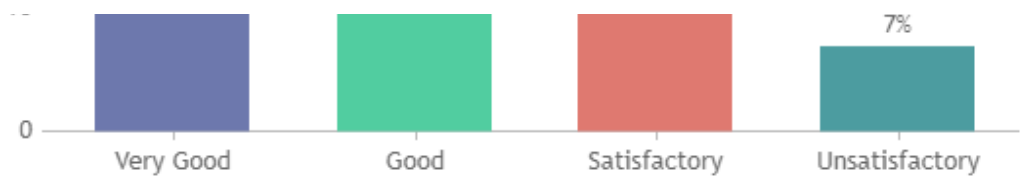

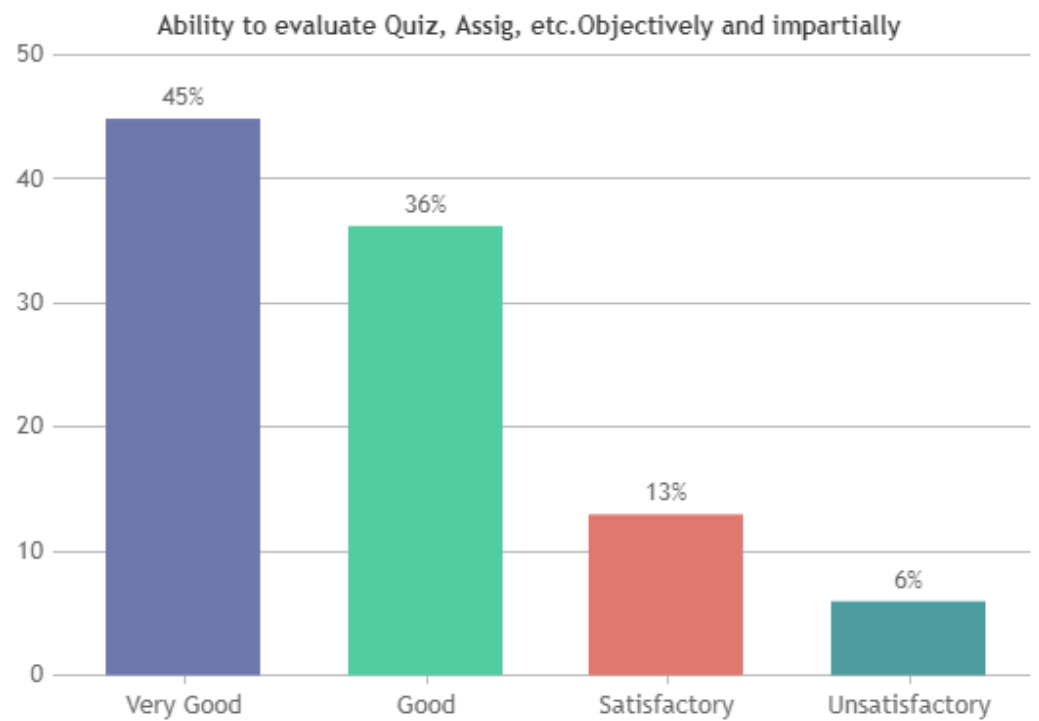
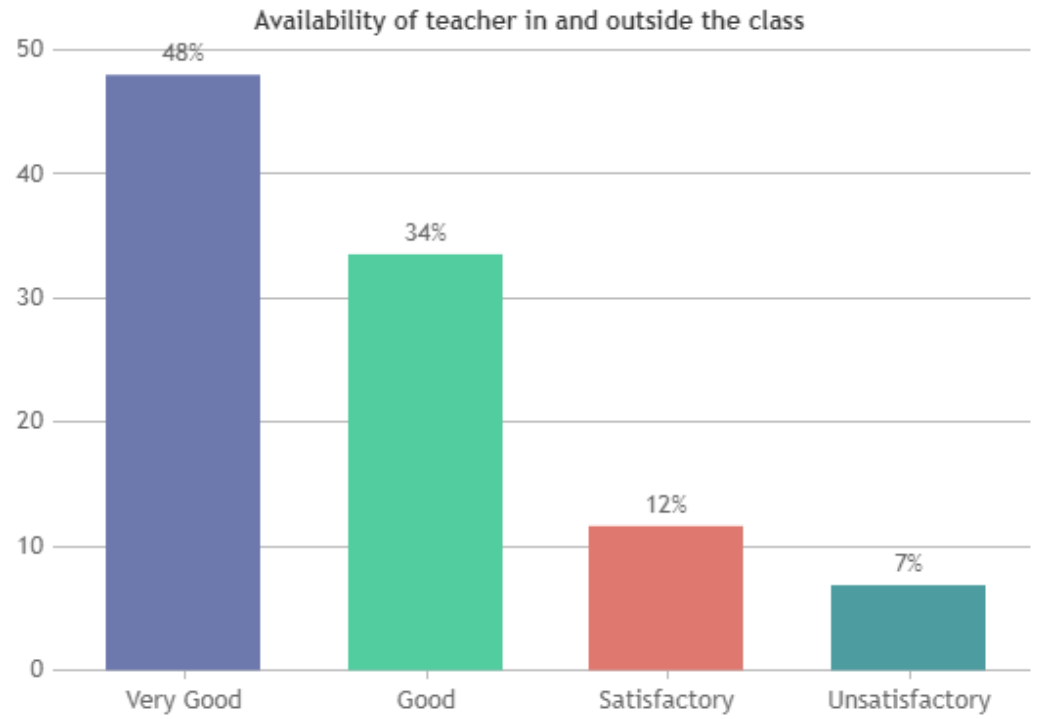



Attitude of the teacher to give individual attention for weak students

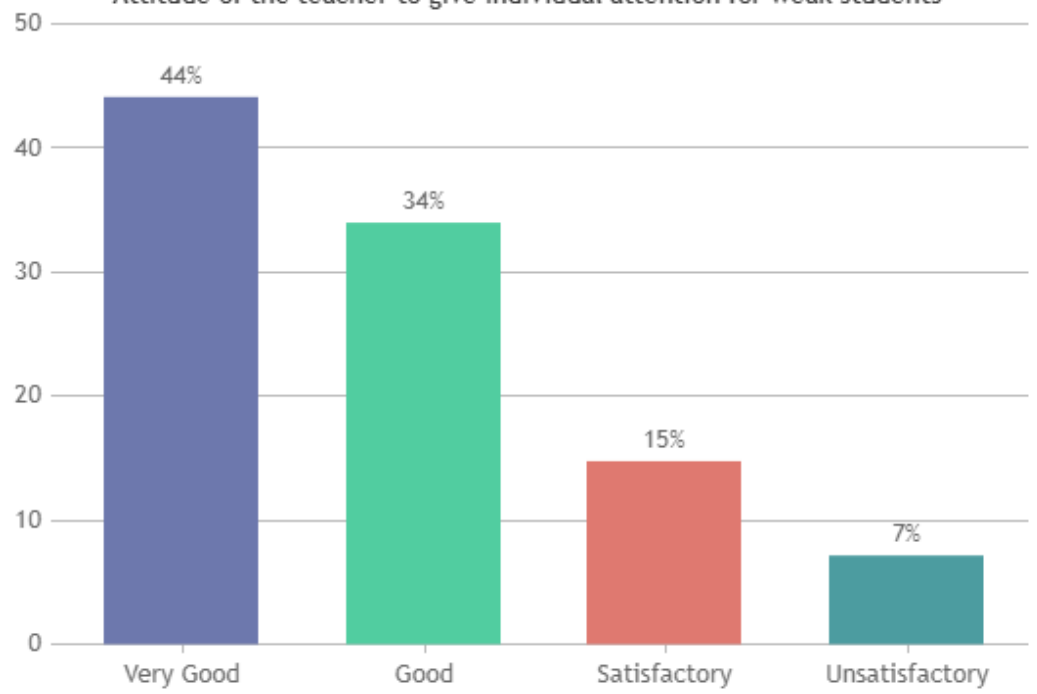

Overall Rating

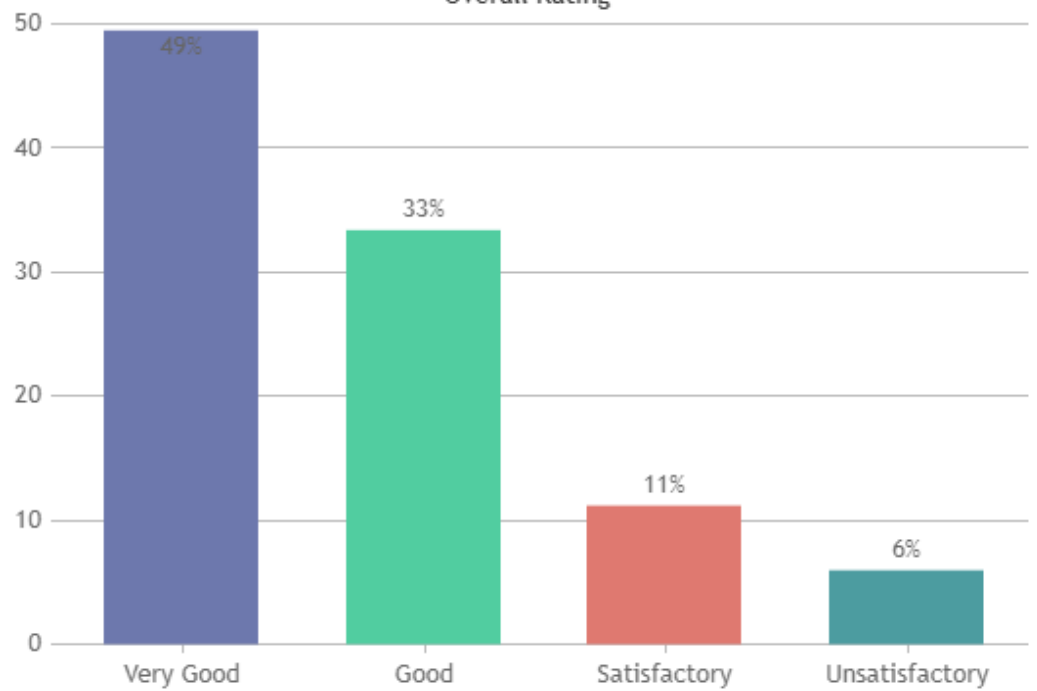

**ST.XAVIER'S COLLEGE (AUTONOMOUS),  
PALAYAMKOTTAI - 627002.**

**STUDENT SATISFACTION SURVEY - NOV 2023**

**STUDENT FEEDBACK ON TEACHERS**

**DEPARTMENT OF COMPUTER SCIENCE (SHIFT -2)**

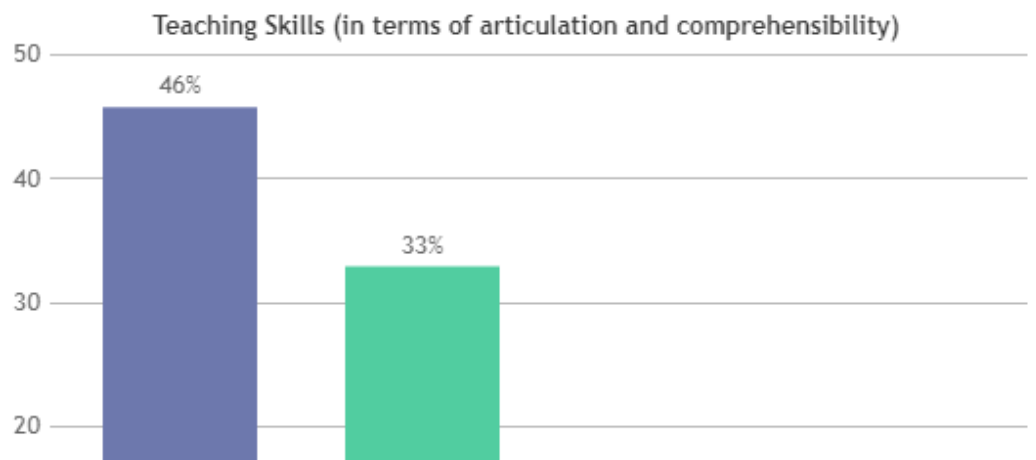
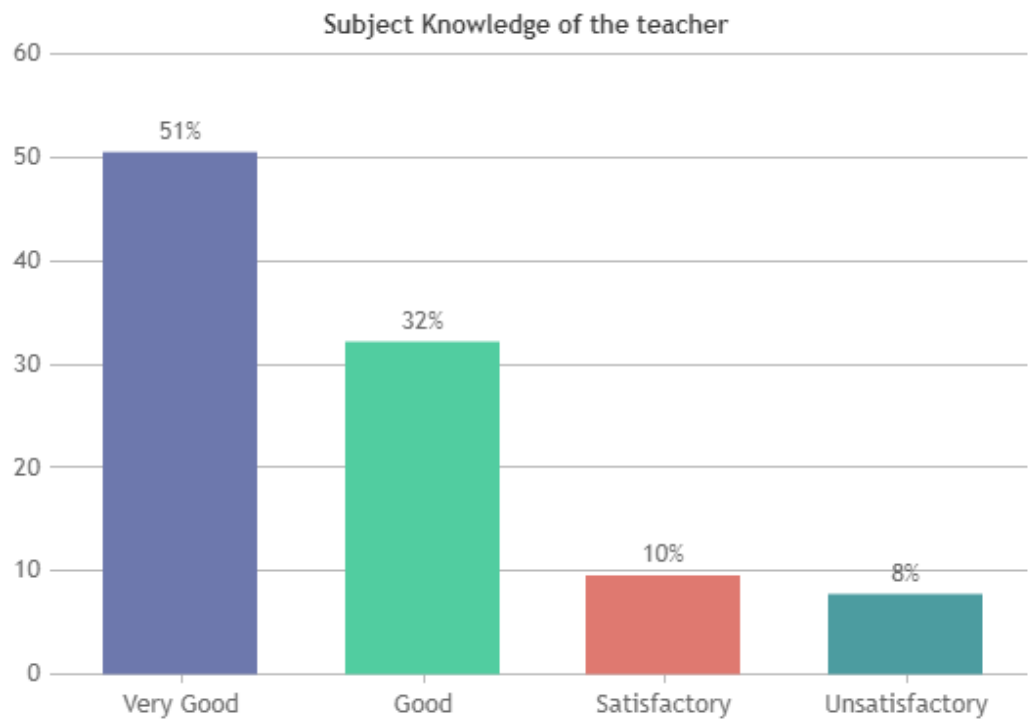

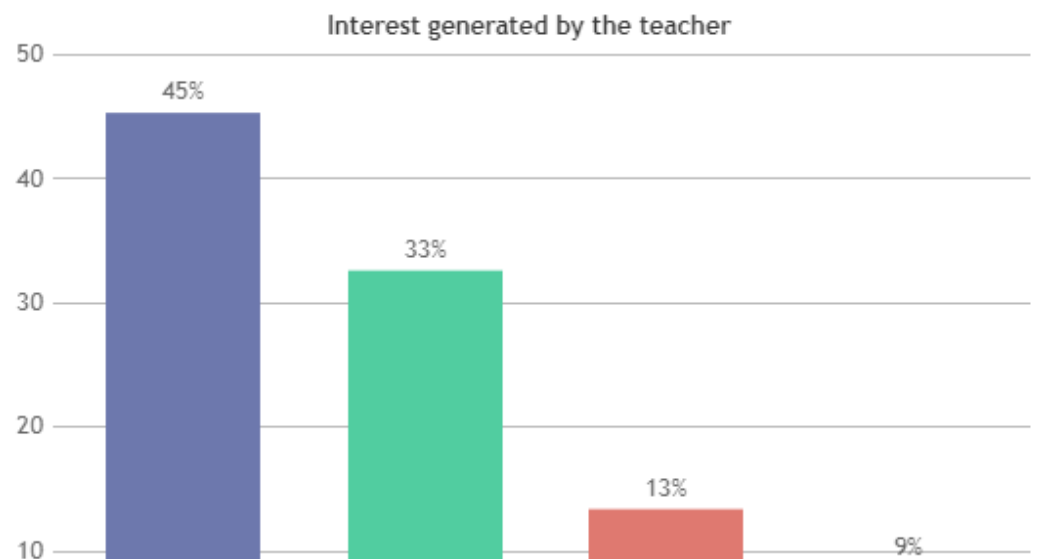
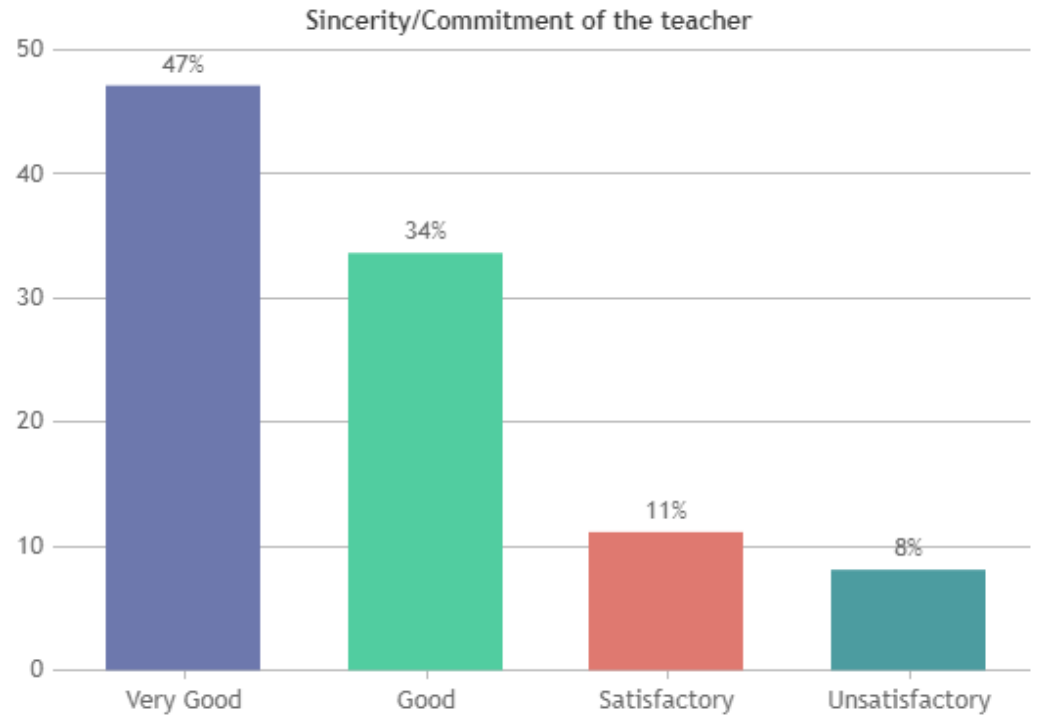
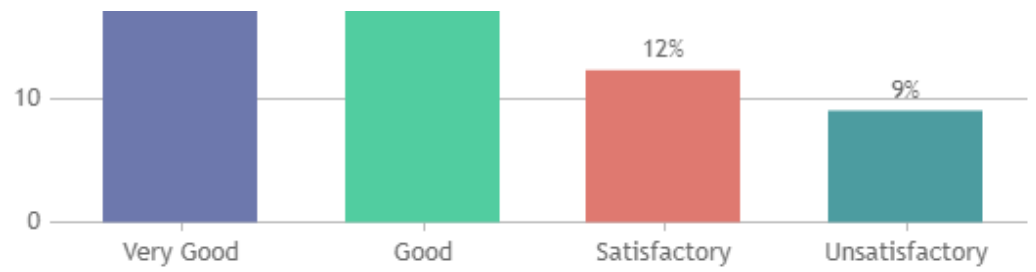

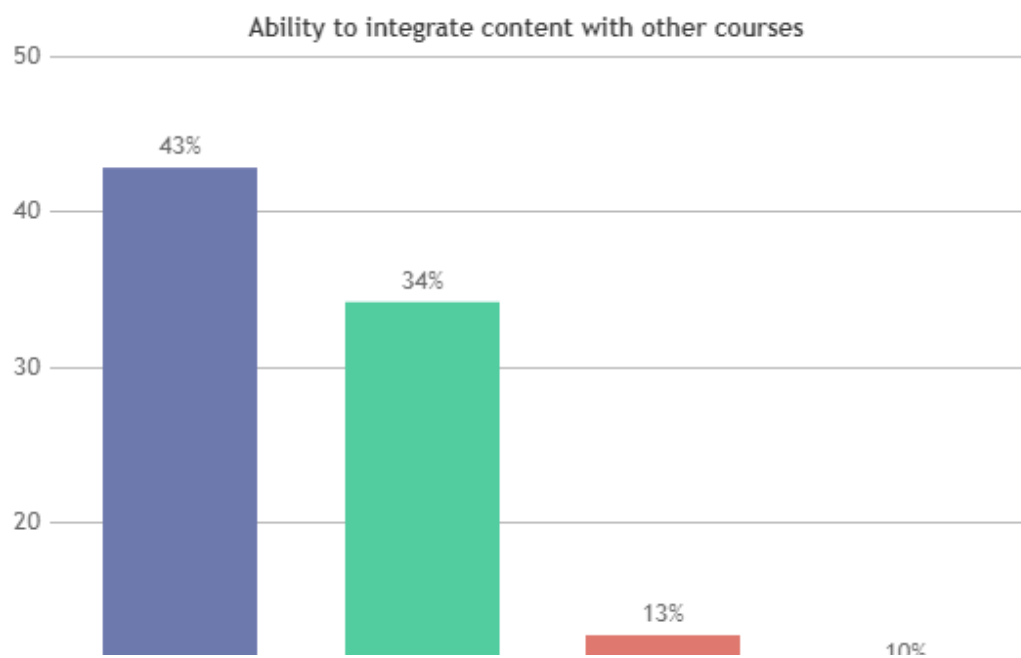
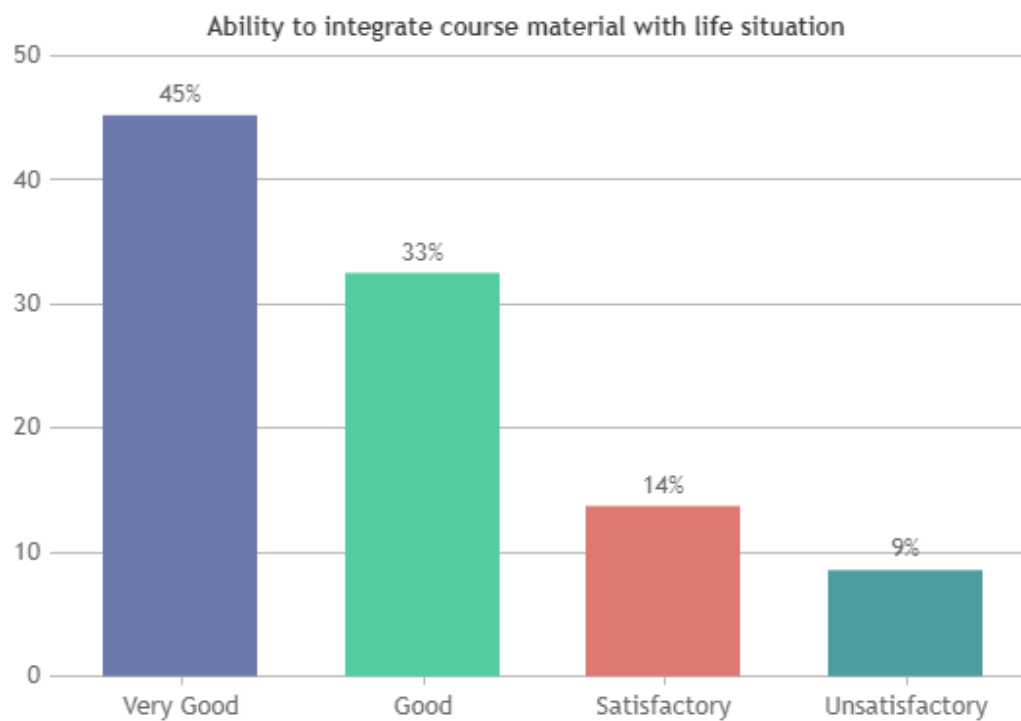
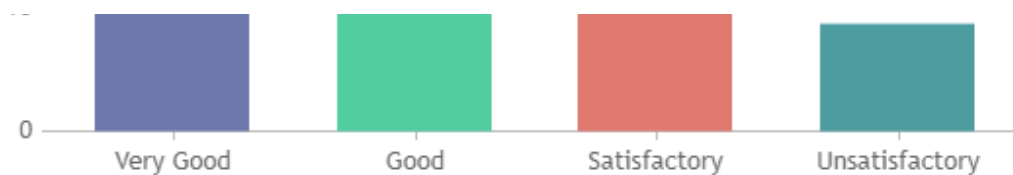



Availability of teacher in and outside the class

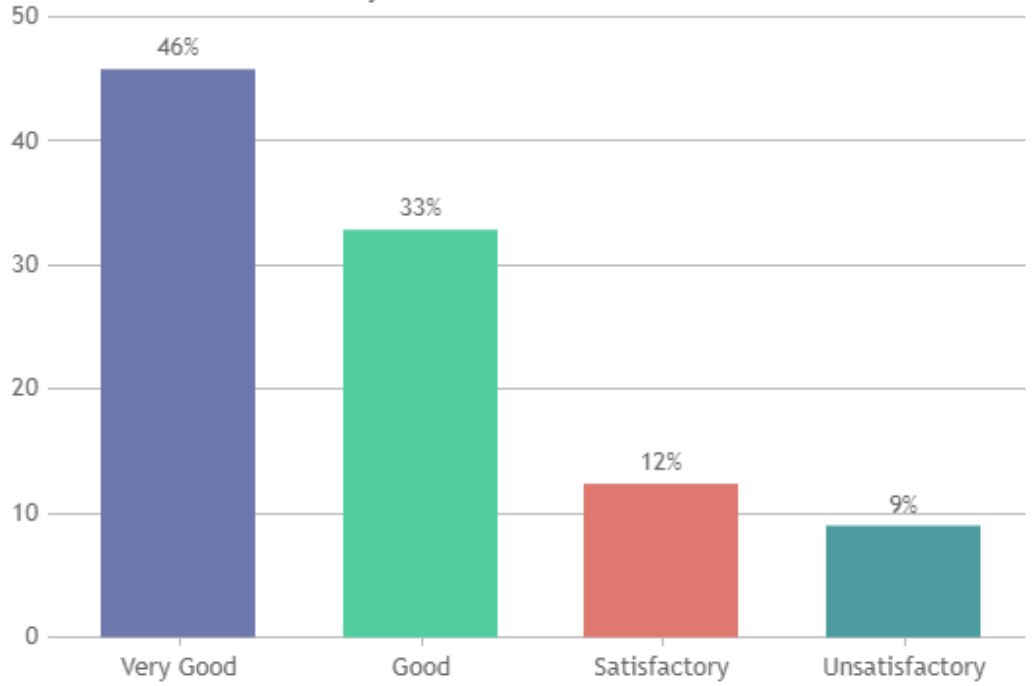

Ability to evaluate Quiz, Assig, etc. Objectively and impartially

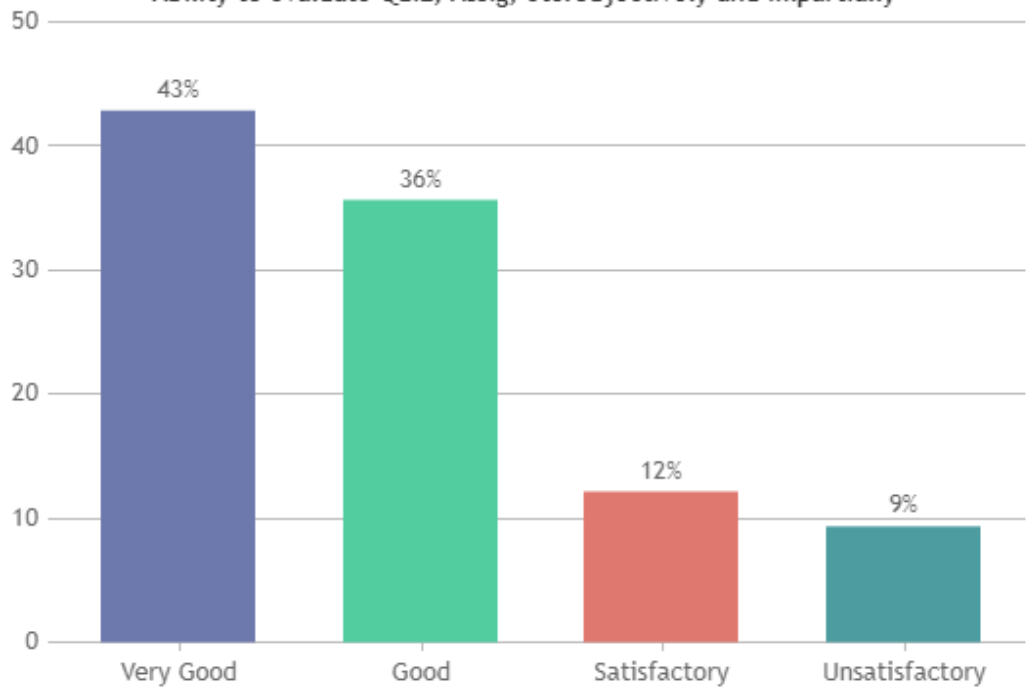

Attitude of the teacher to give individual attention for weak students

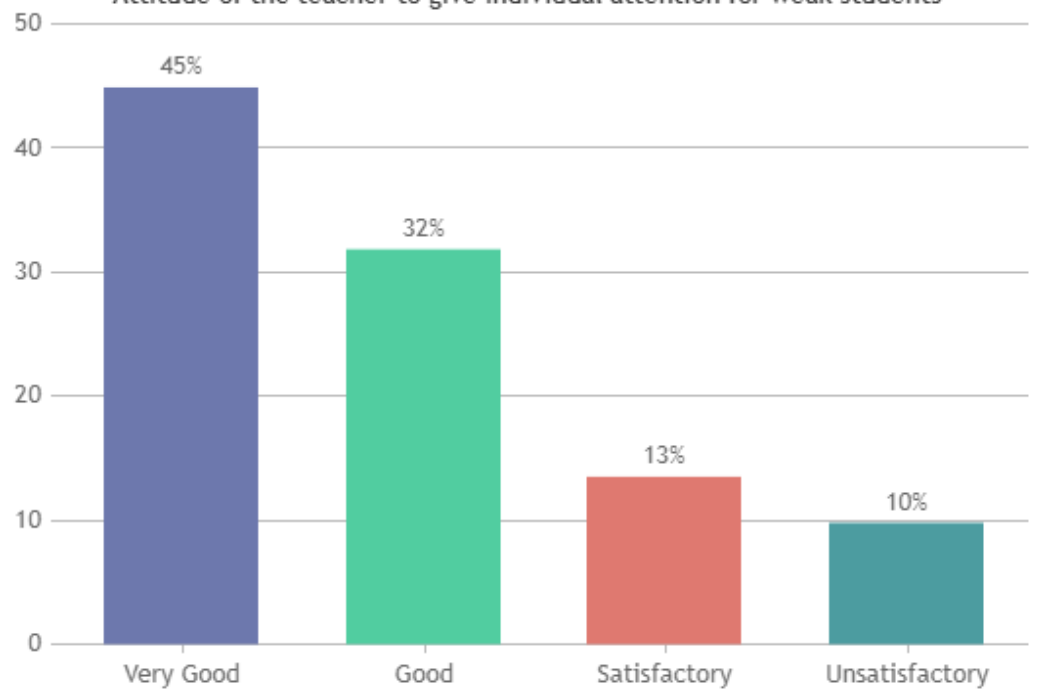

Overall Rating

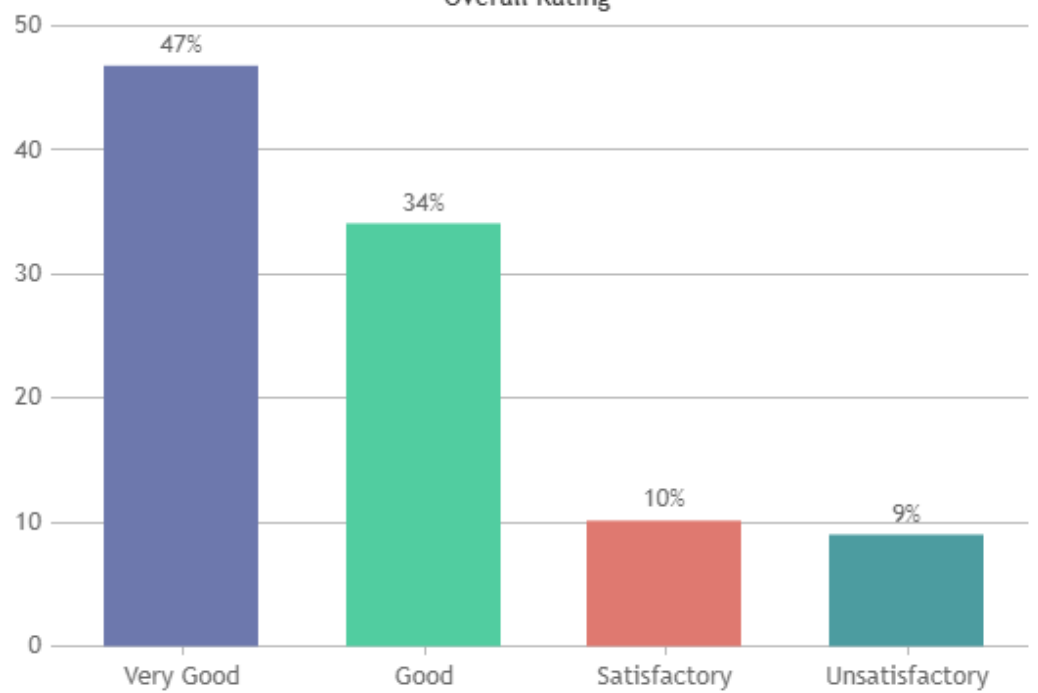

# ST.XAVIER'S COLLEGE (AUTONOMOUS), PALAYAMKOTTAI - 627002.

## STUDENT SATISFACTION SURVEY - NOV 2023

### STUDENT FEEDBACK ON TEACHERS

#### DEPARTMENT OF PHYSICS (SHIFT -2)

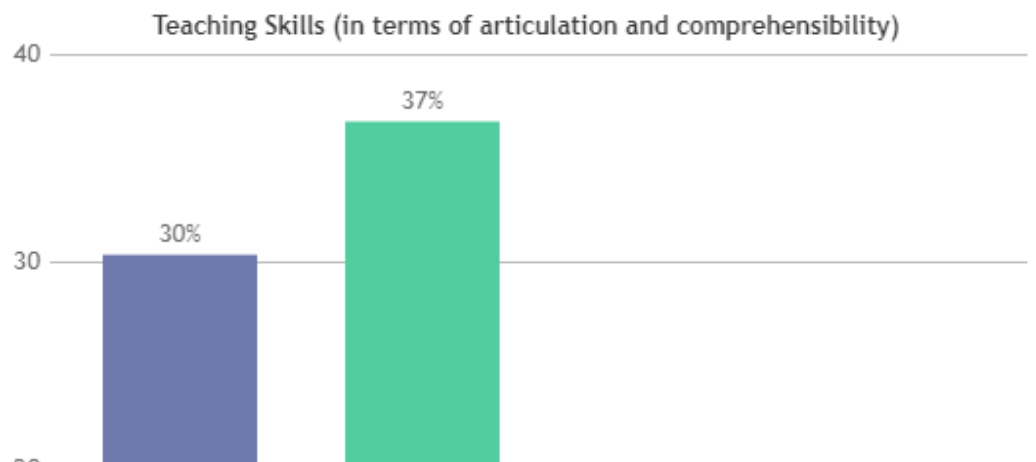
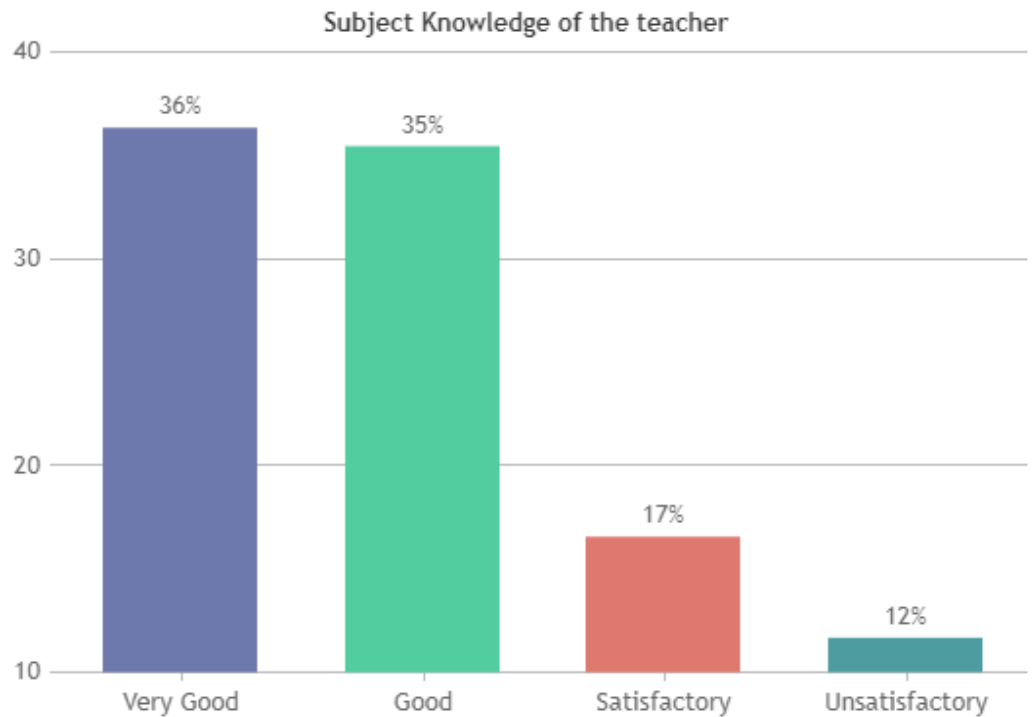

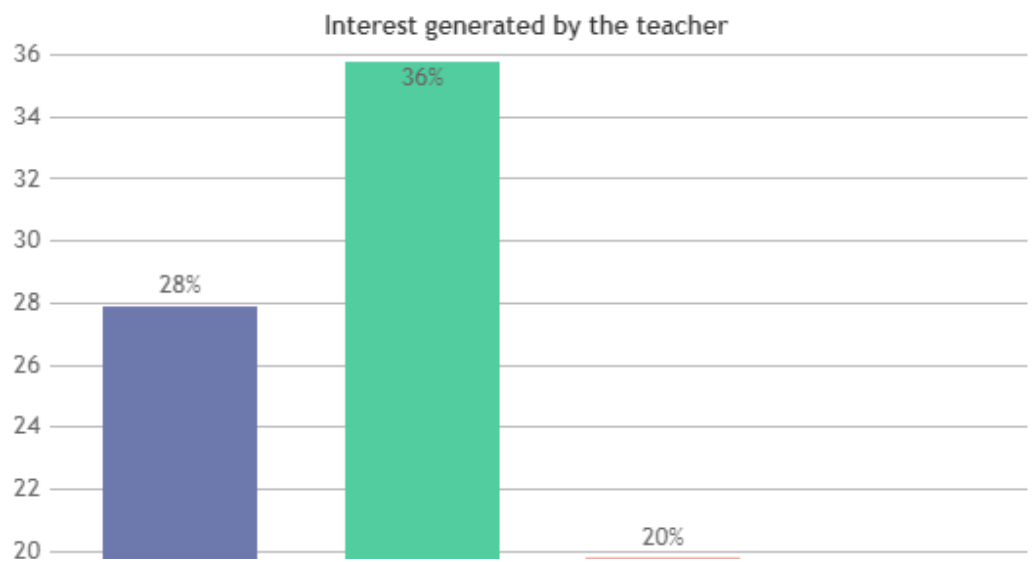
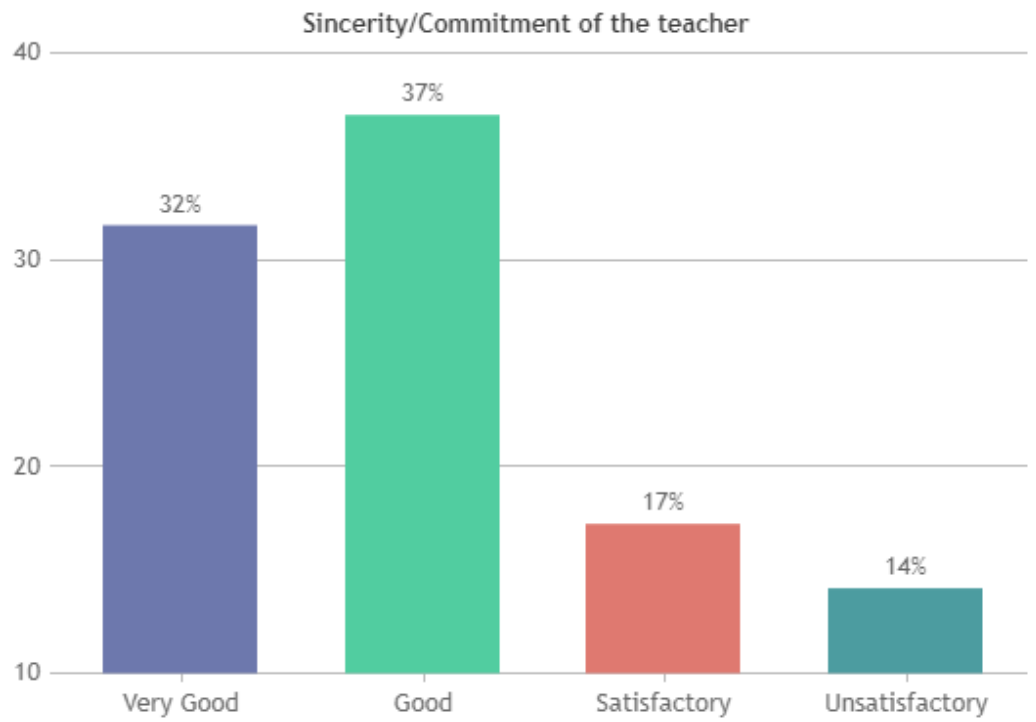
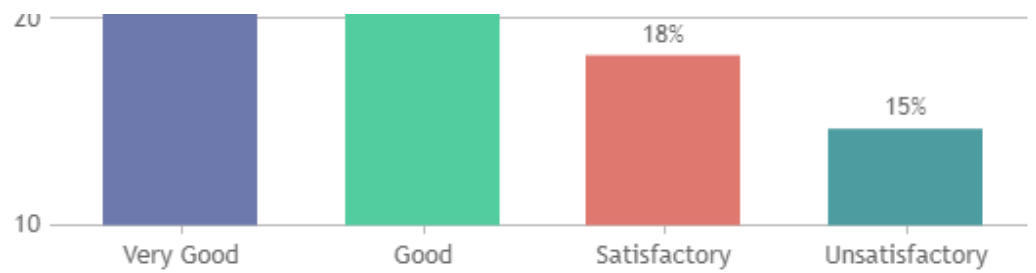



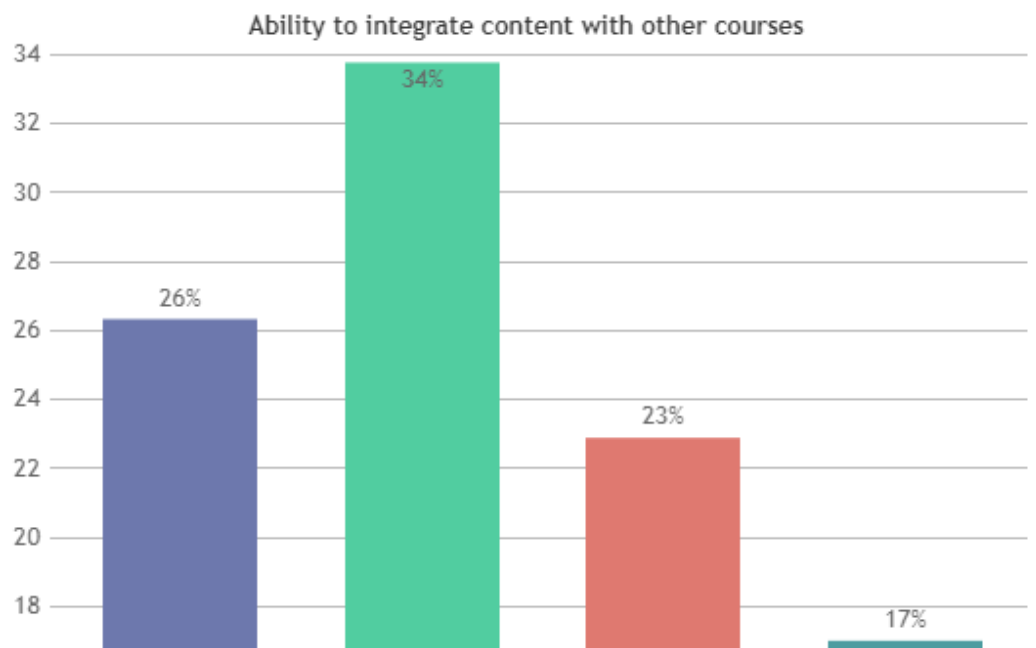
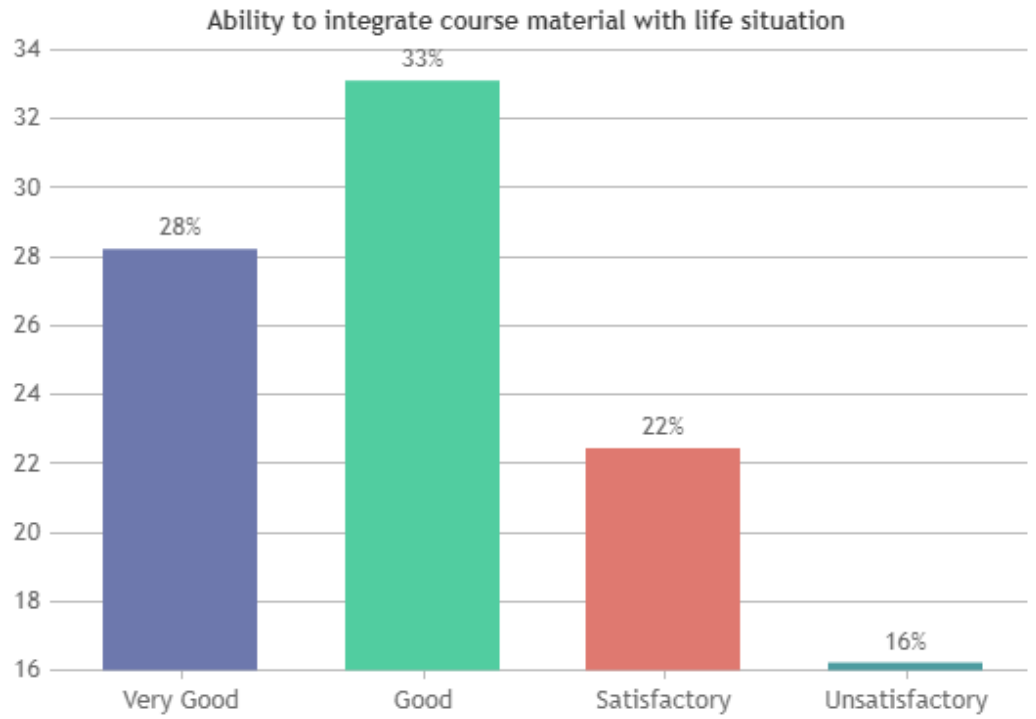
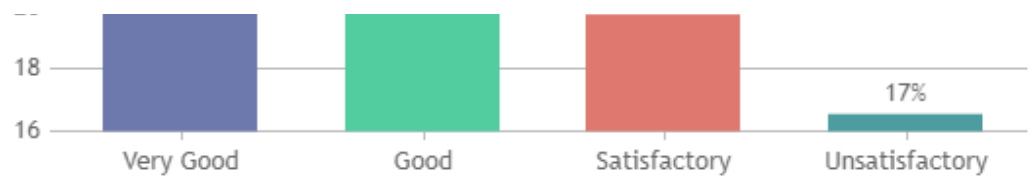



Availability of teacher in and outside the class

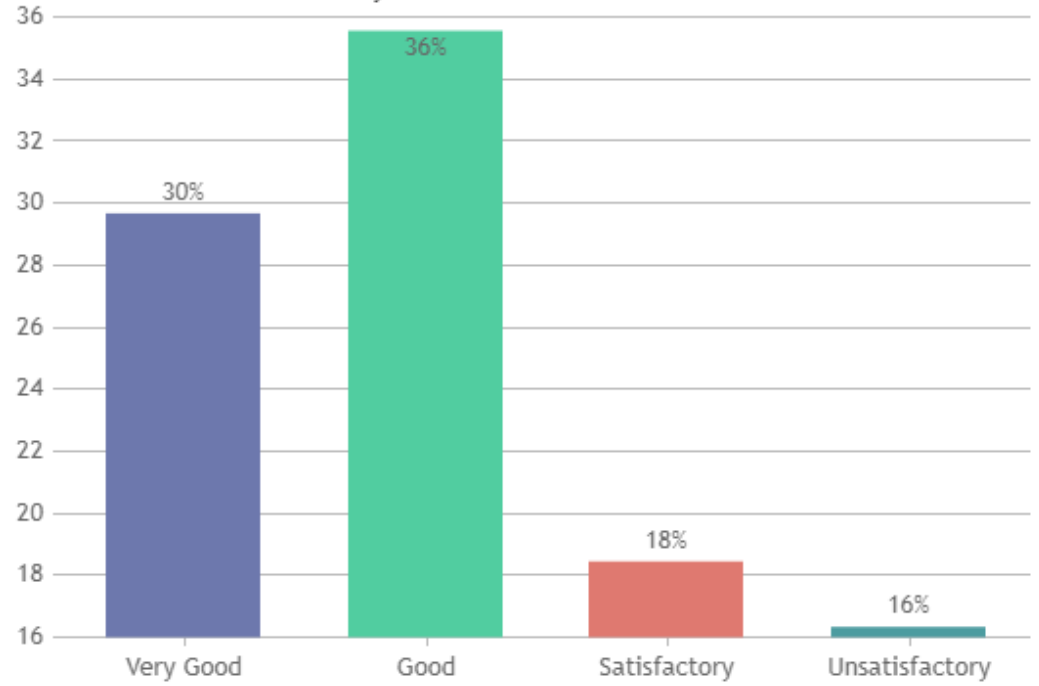

Ability to evaluate Quiz, Assig, etc. Objectively and impartially

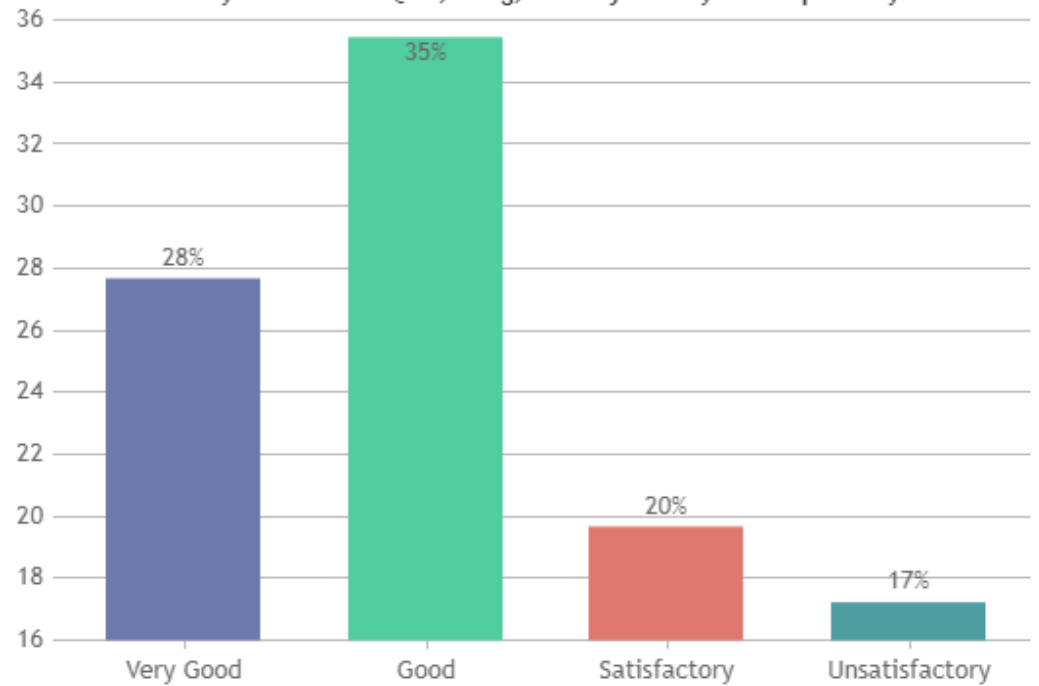

Attitude of the teacher to give individual attention for weak students

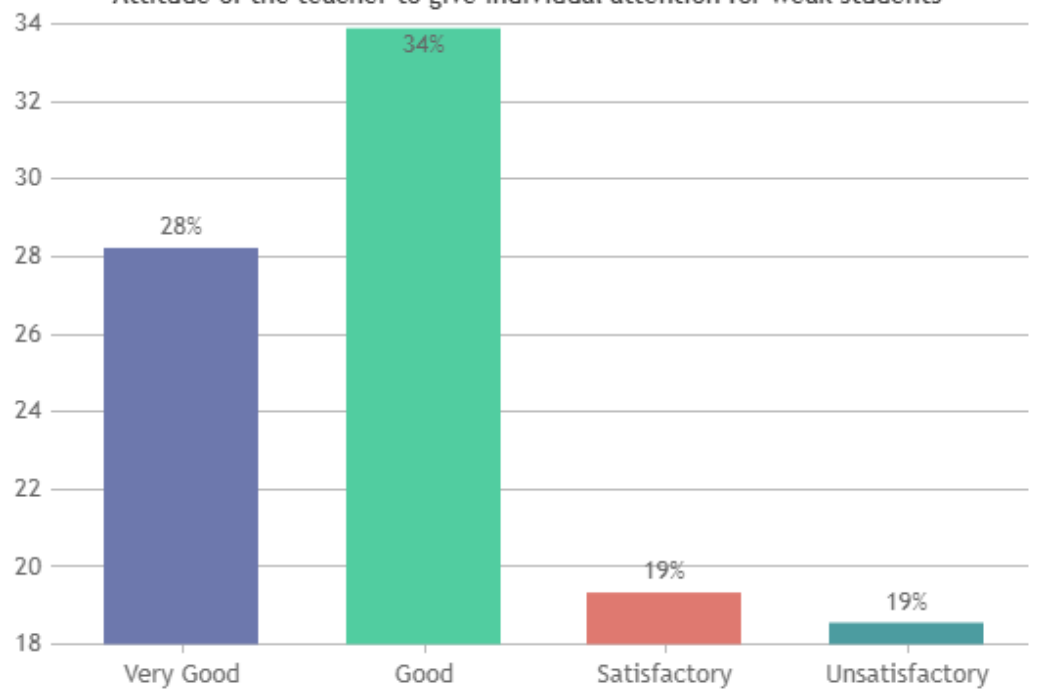

Overall Rating

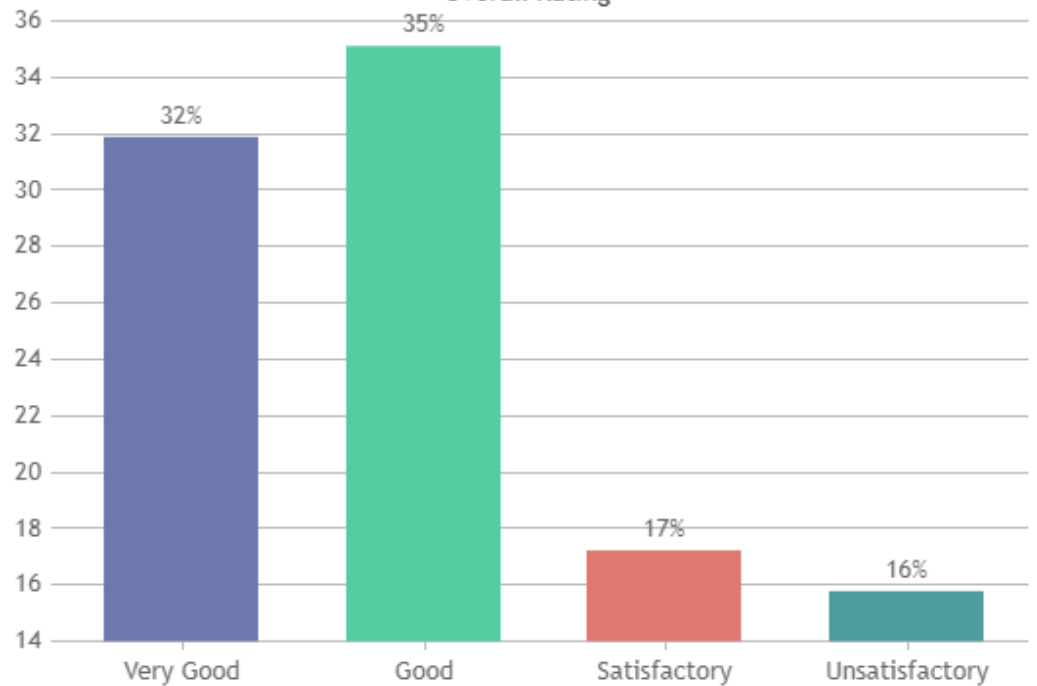

# ST.XAVIER'S COLLEGE (AUTONOMOUS), PALAYAMKOTTAI - 627002.

## STUDENT SATISFACTION SURVEY - NOV 2023

### STUDENT FEEDBACK ON TEACHERS

#### DEPARTMENT OF CHEMISTRY (SHIFT -2)

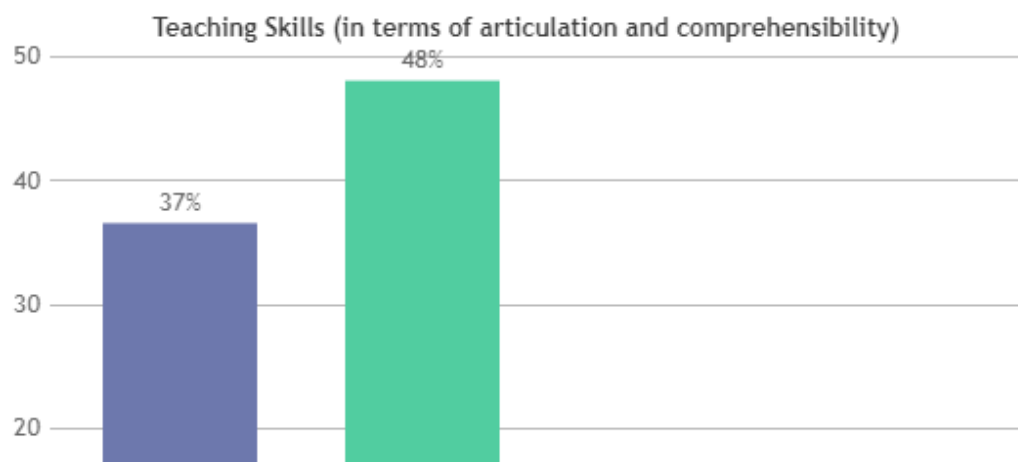
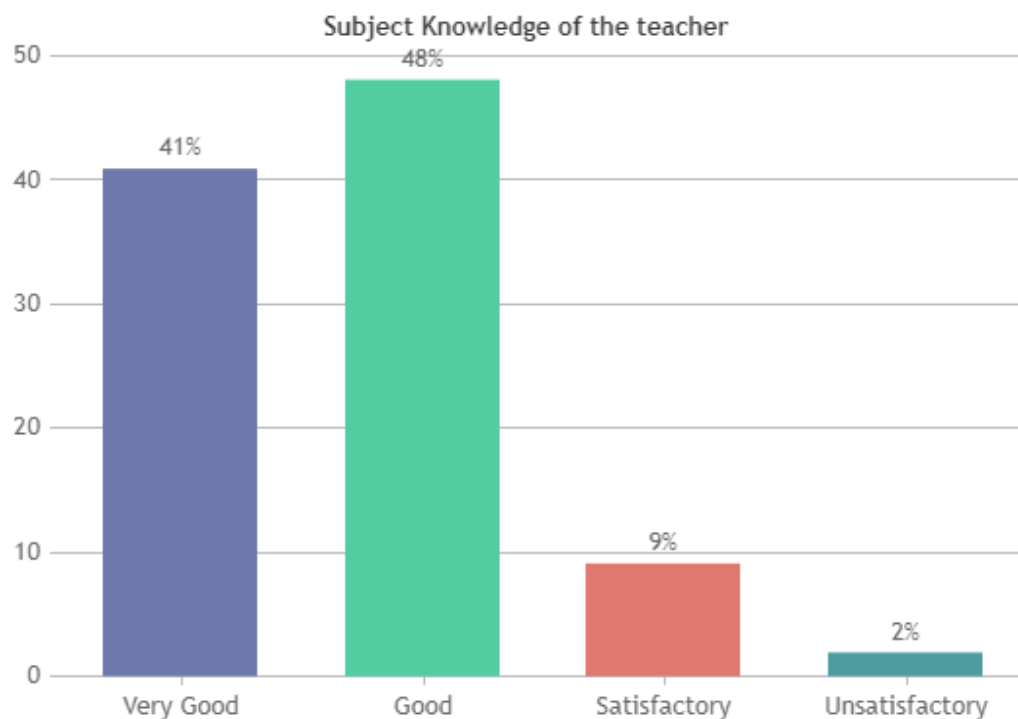

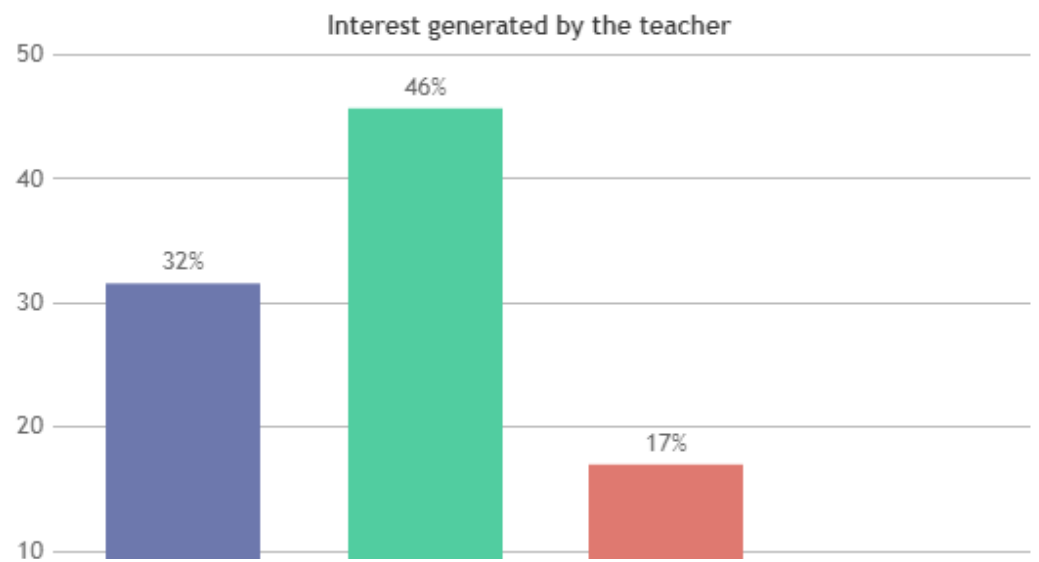
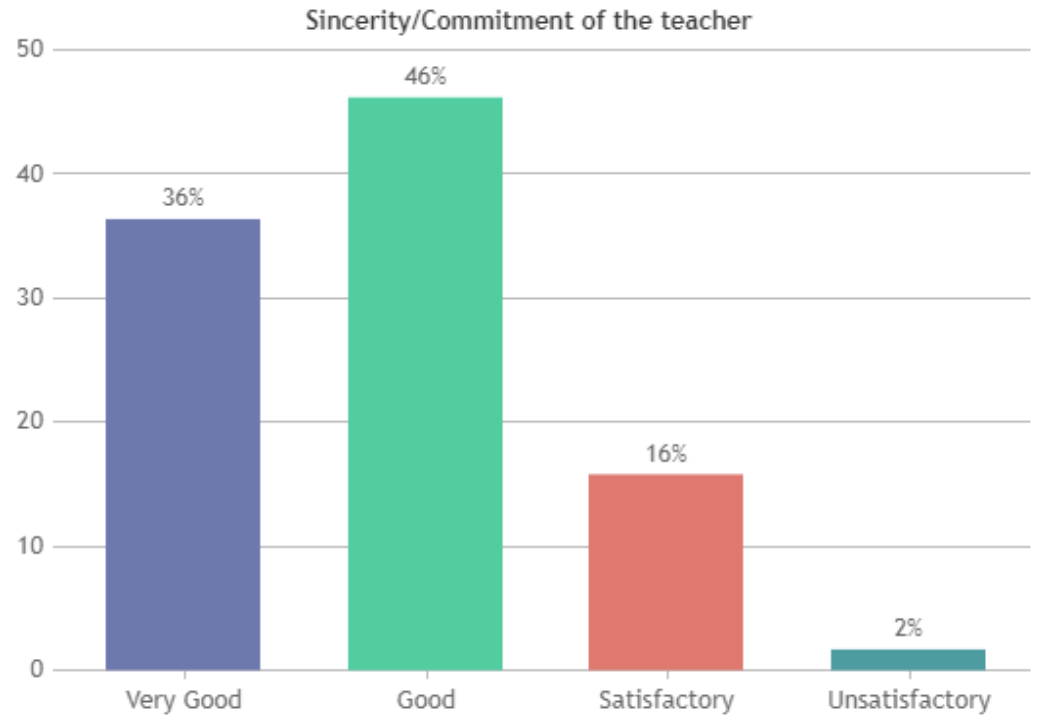
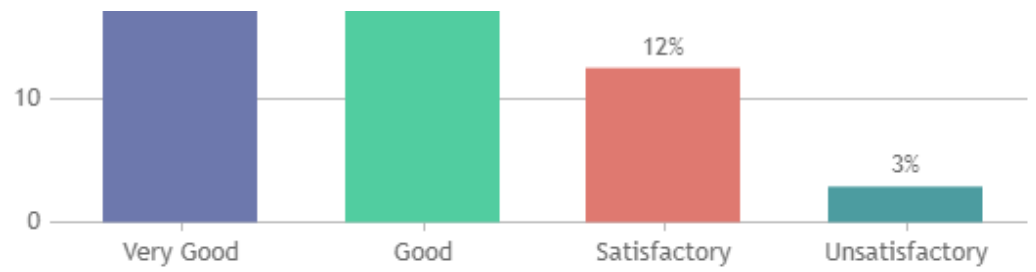

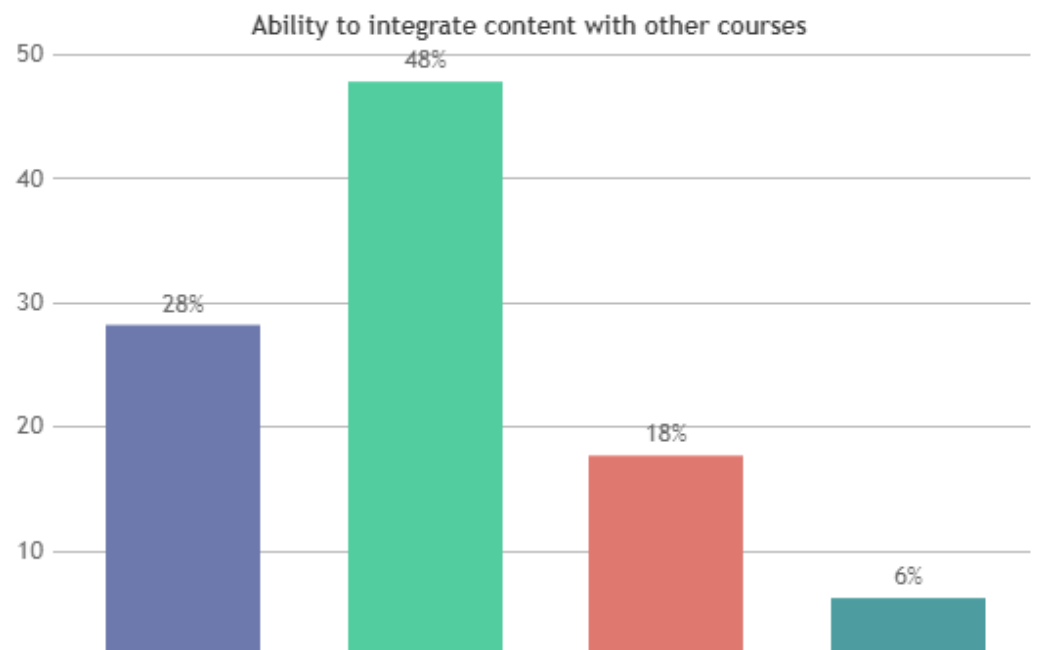
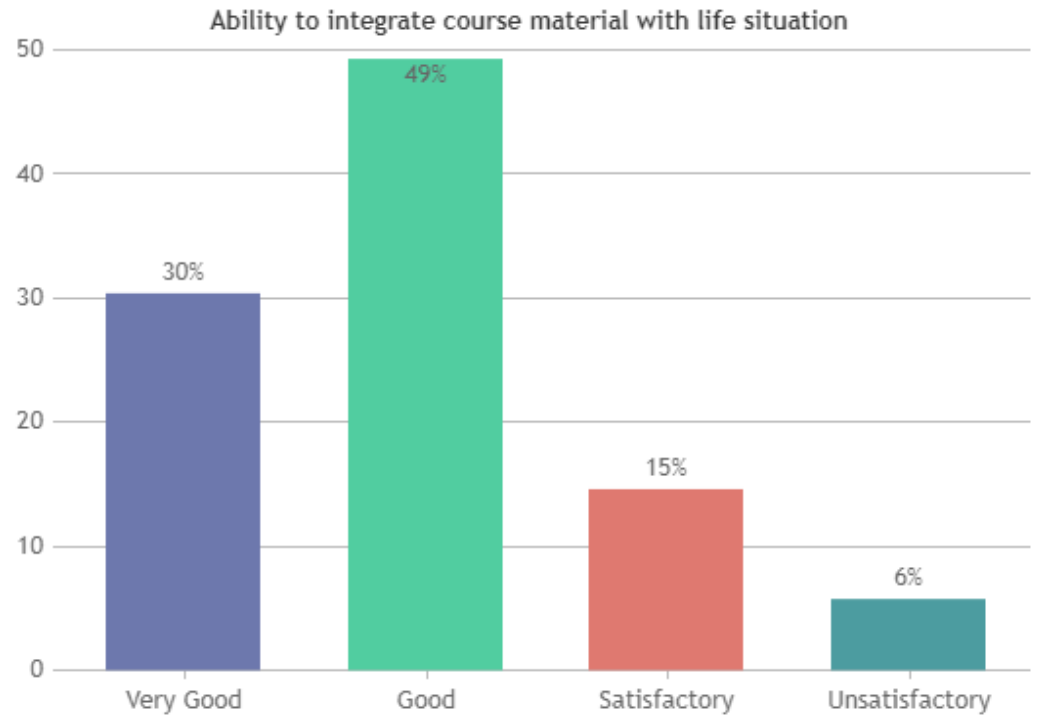
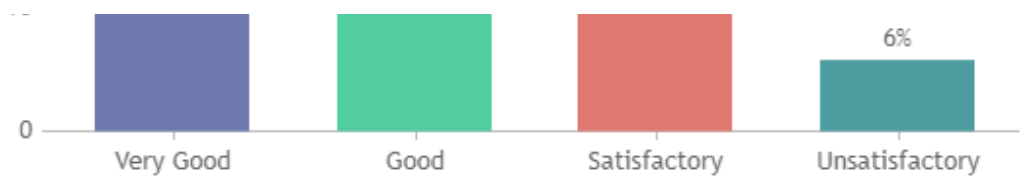

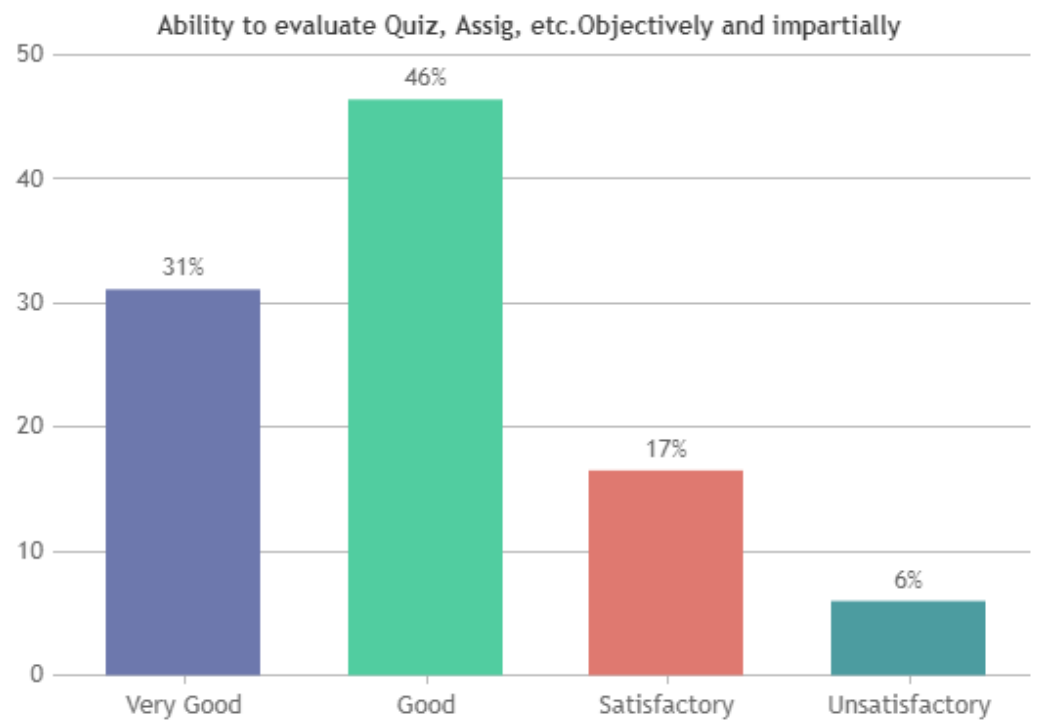
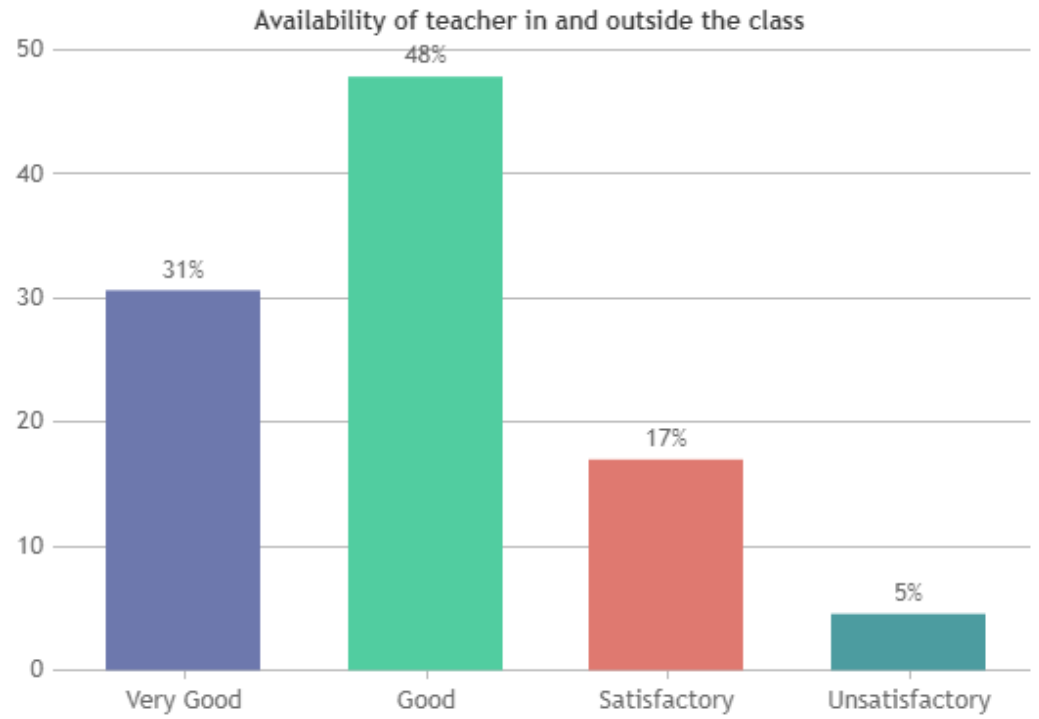

Attitude of the teacher to give individual attention for weak students

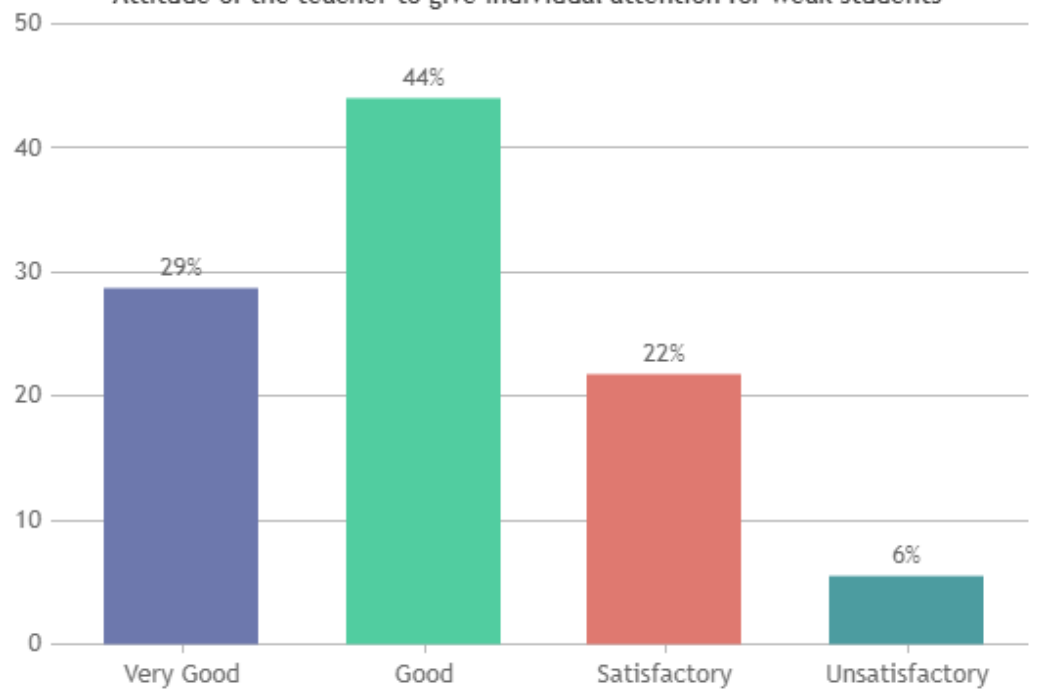

Overall Rating

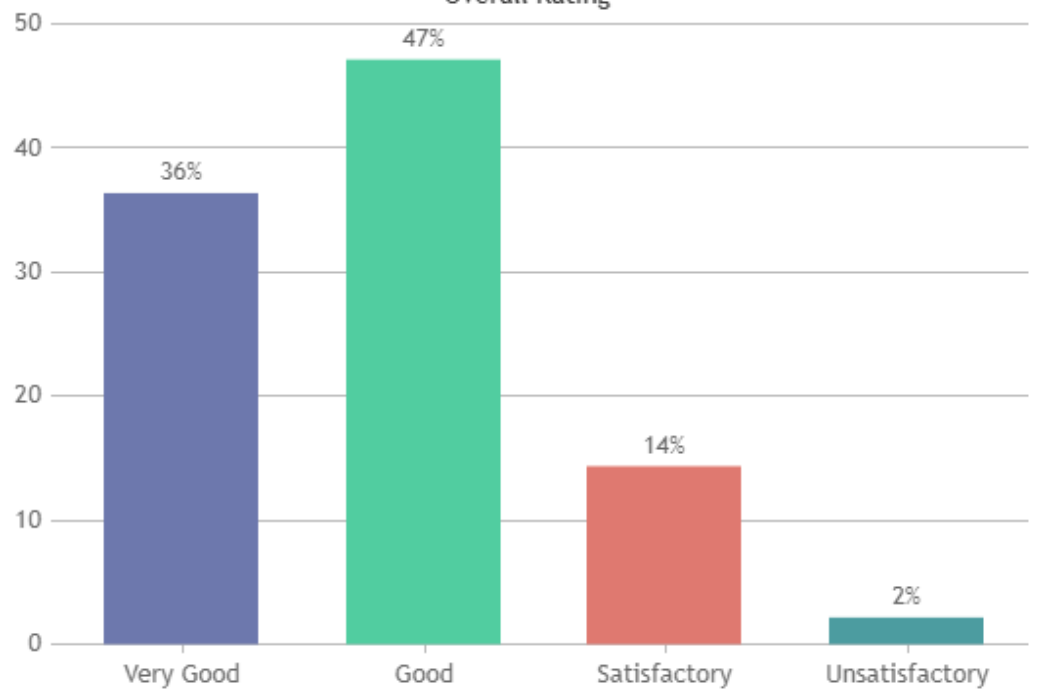



# ST.XAVIER'S COLLEGE (AUTONOMOUS), PALAYAMKOTTAI - 627002.

## STUDENT SATISFACTION SURVEY - NOV 2023

### STUDENT FEEDBACK ON TEACHERS

#### DEPARTMENT OF VIS. COM. (SHIFT -2)

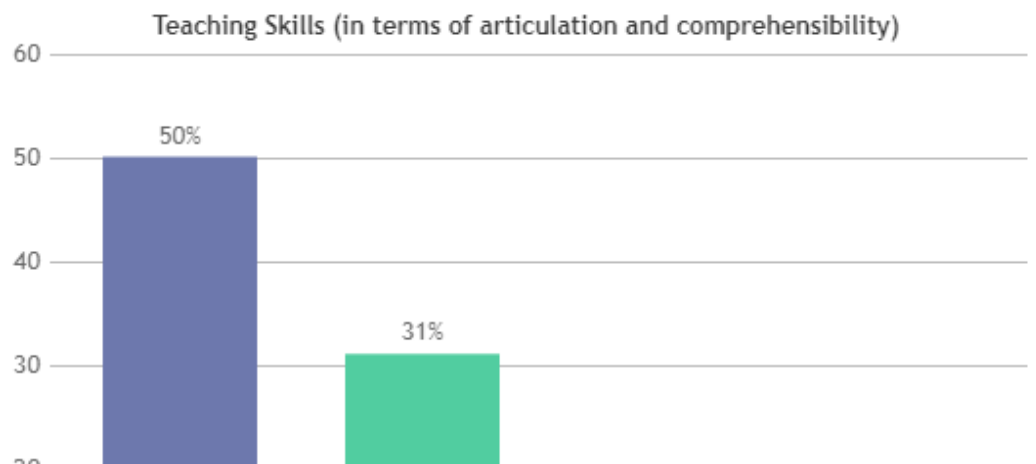
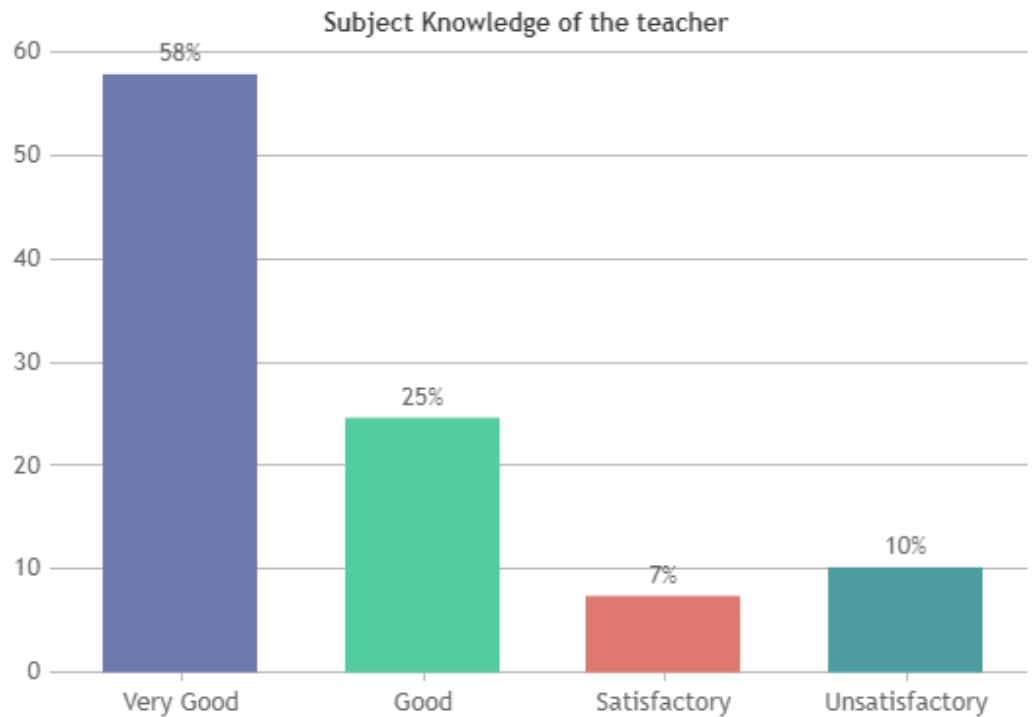

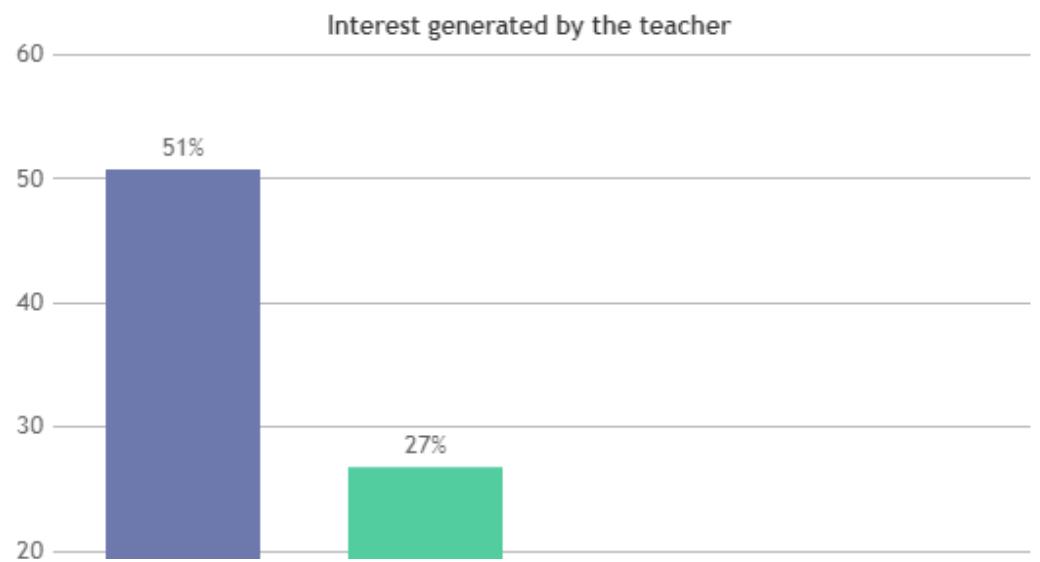
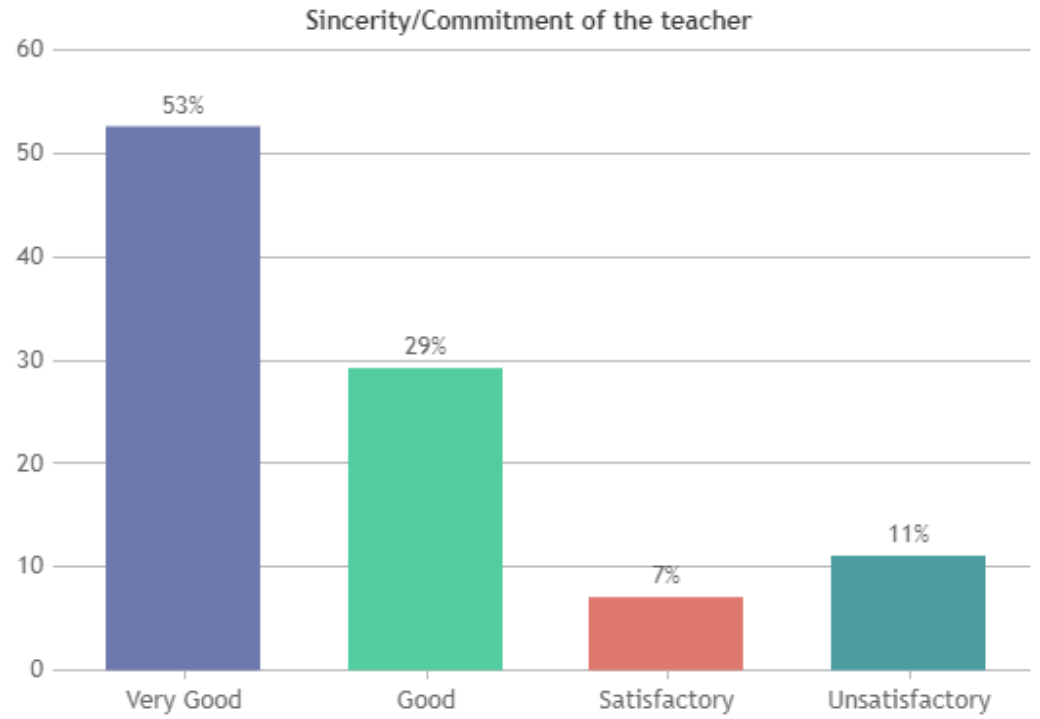
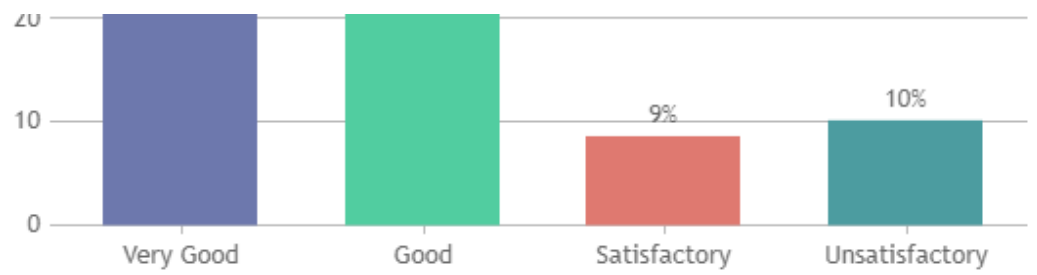

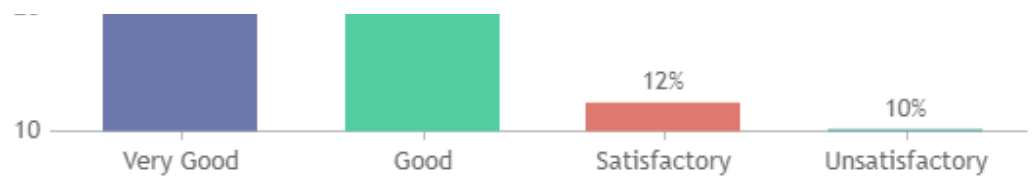

Ability to integrate course material with life situation

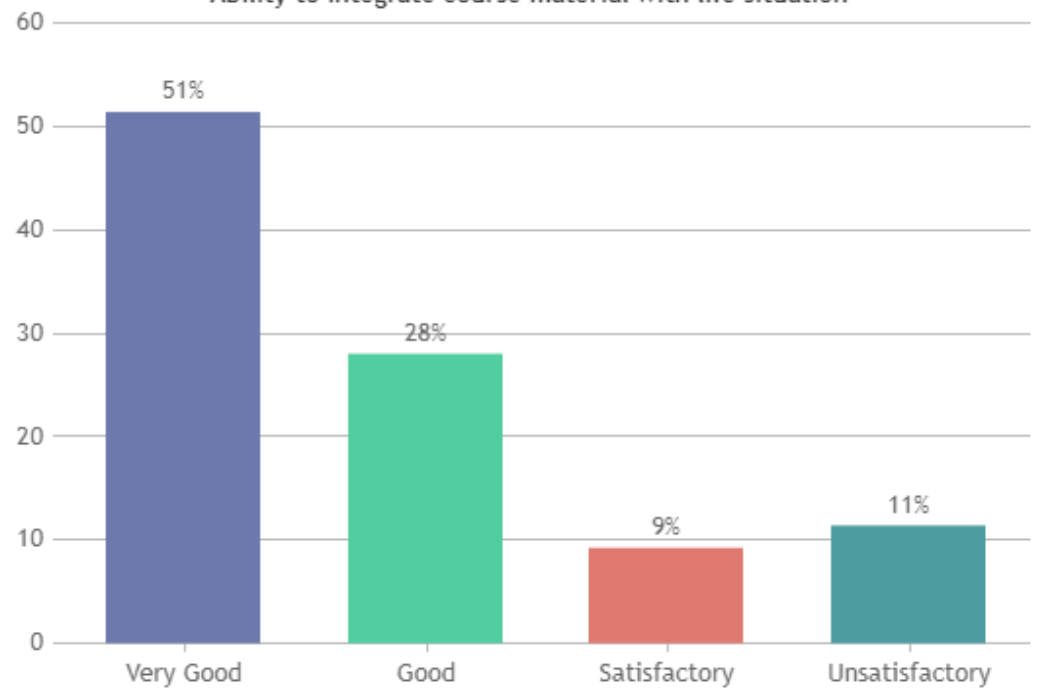

Ability to integrate content with other courses

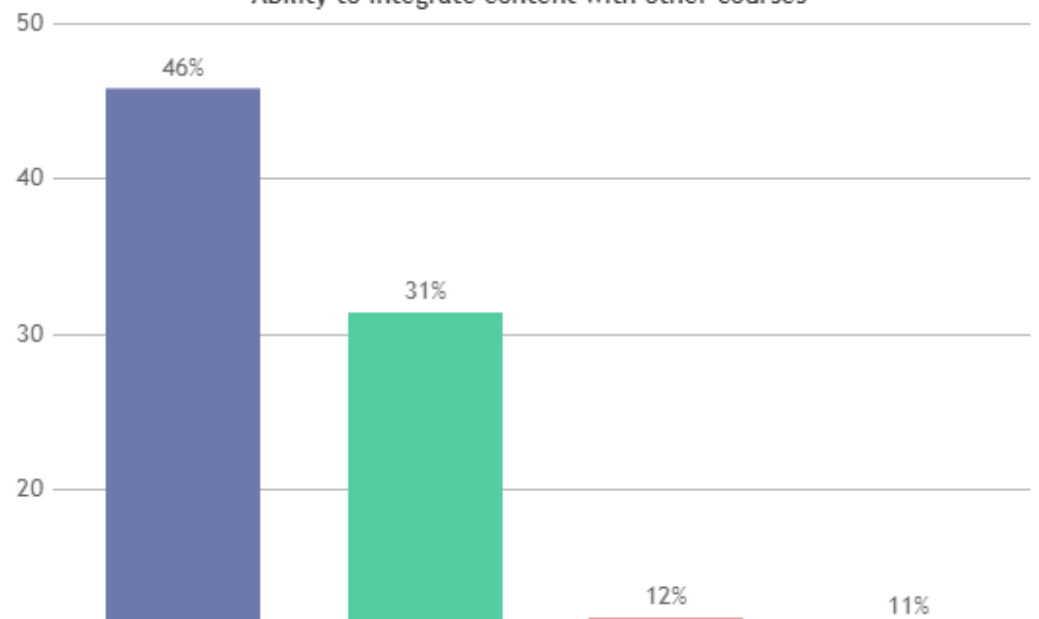



Availability of teacher in and outside the class

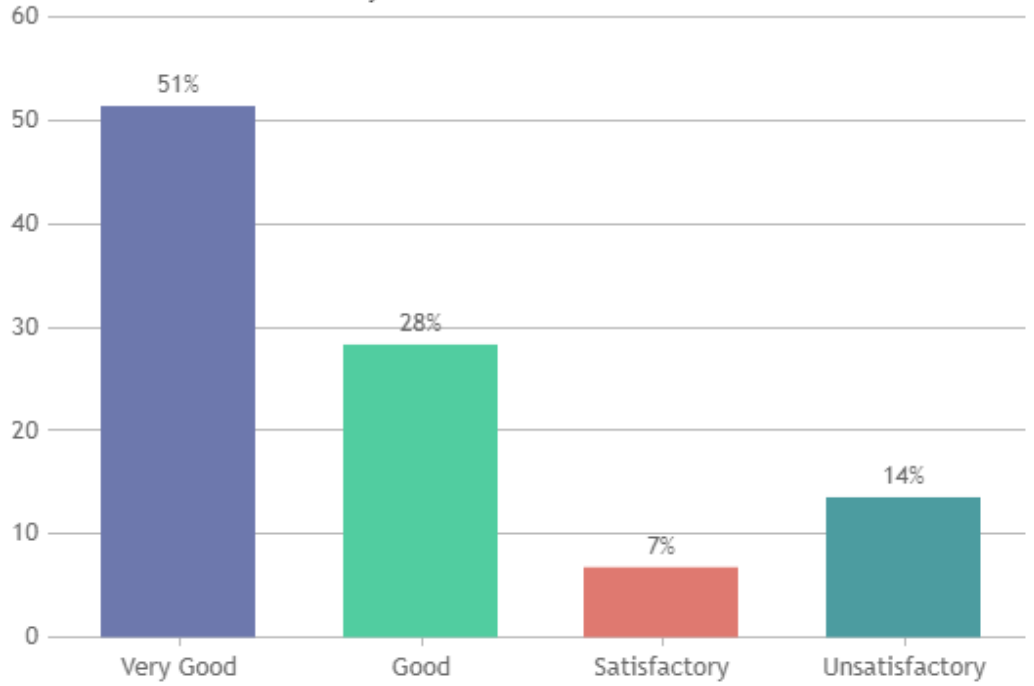

Ability to evaluate Quiz, Assig, etc.Objectively and impartially

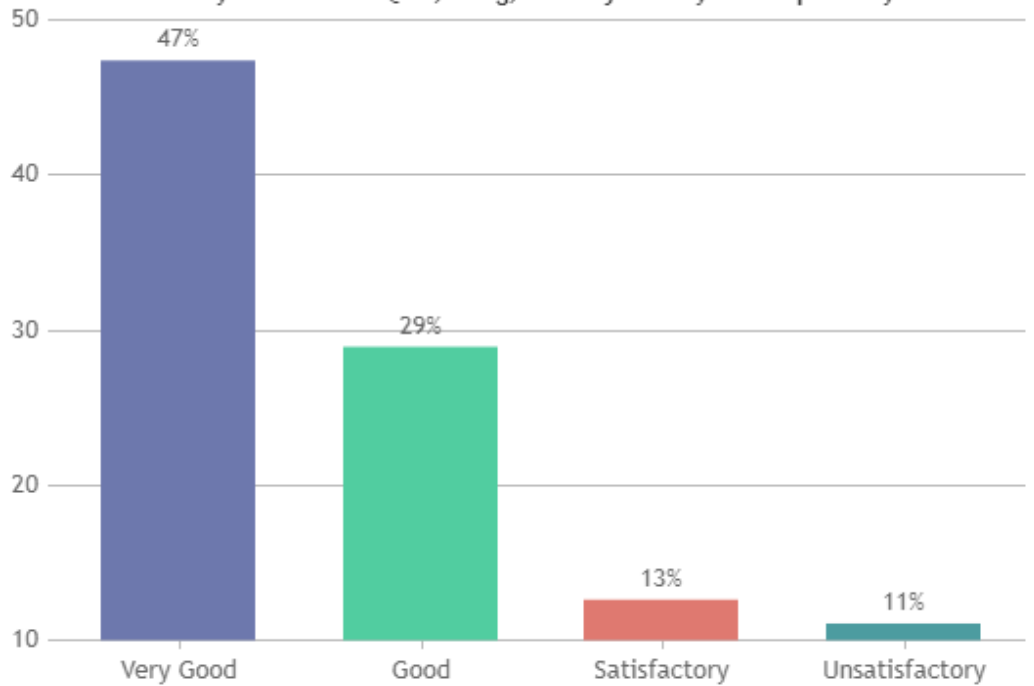

Attitude of the teacher to give individual attention for weak students

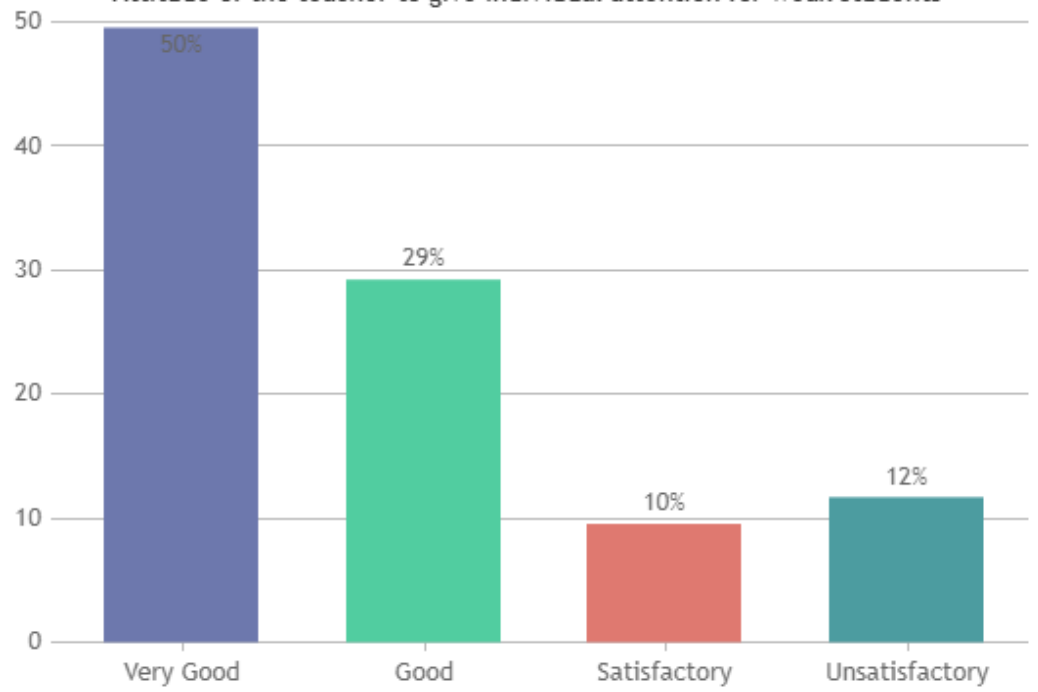

Overall Rating

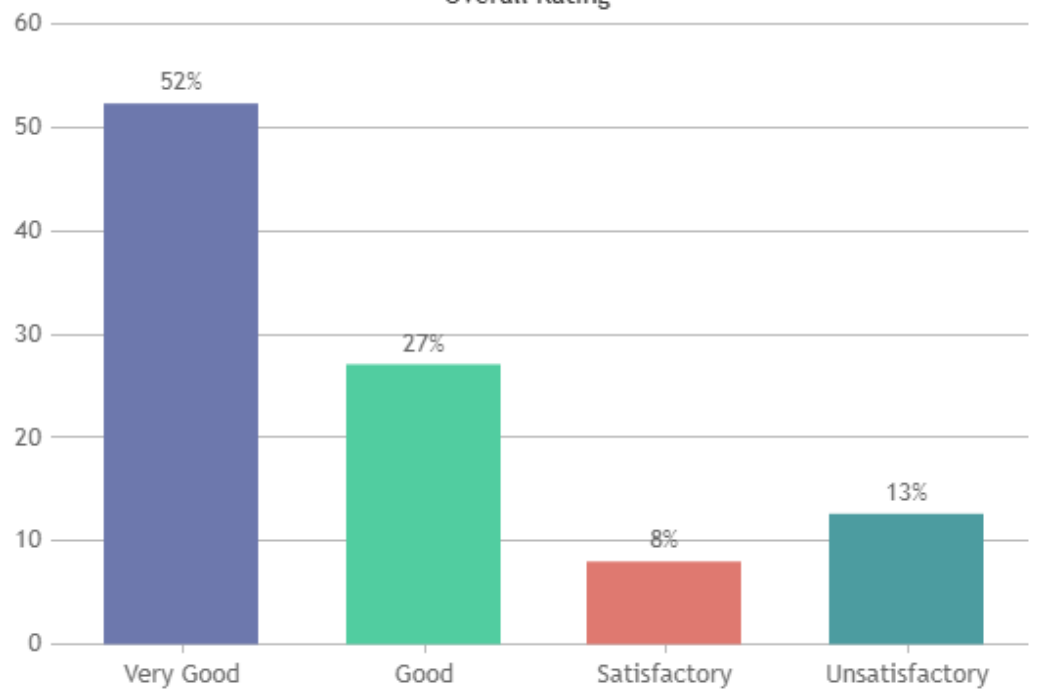

# ST.XAVIER'S COLLEGE (AUTONOMOUS), PALAYAMKOTTAI - 627002.

## STUDENT SATISFACTION SURVEY - NOV 2023

### STUDENT FEEDBACK ON TEACHERS

#### DEPARTMENT OF MCA (SHIFT -2)

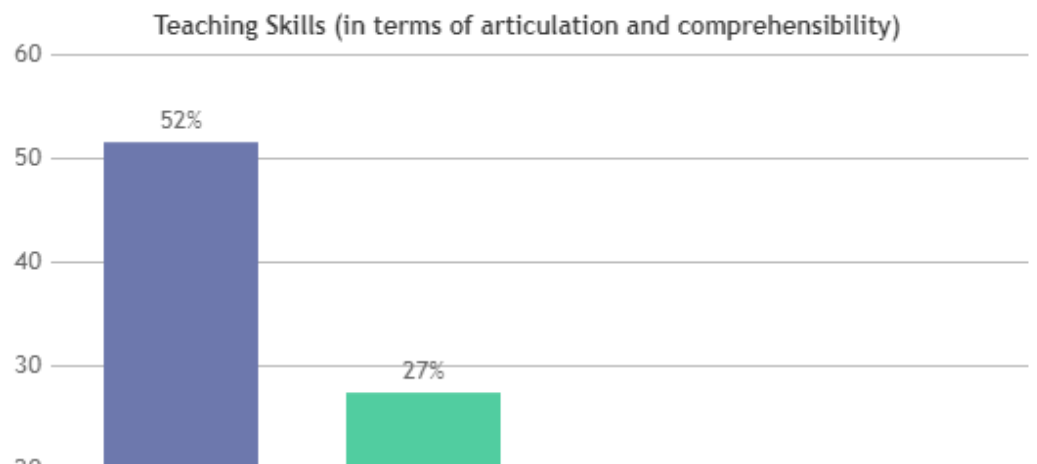
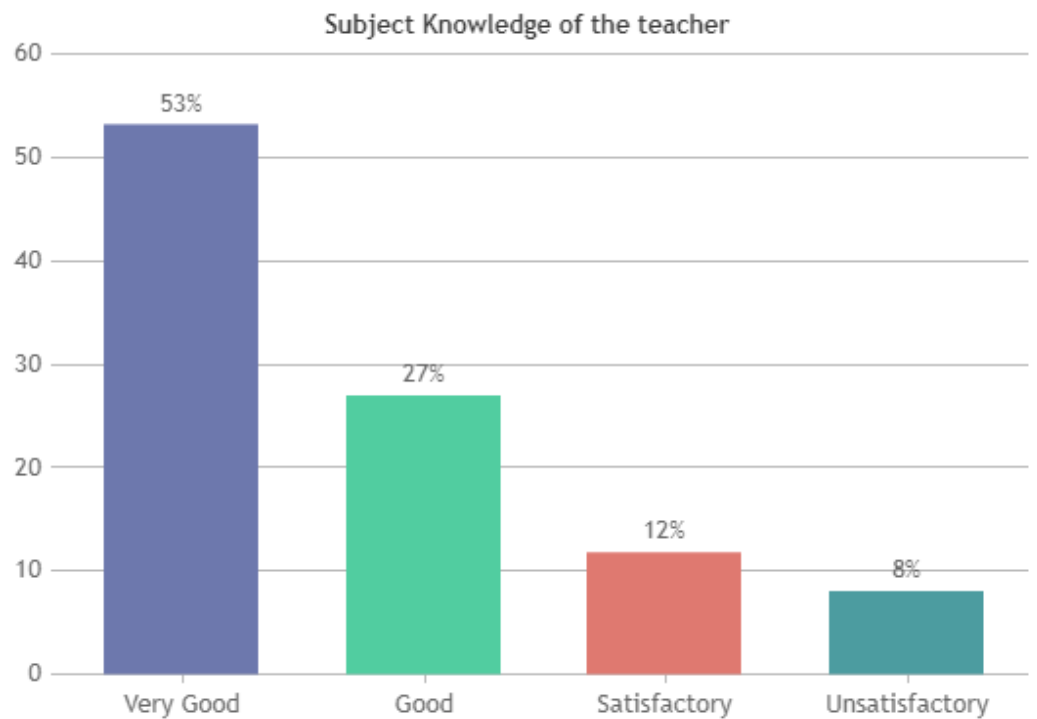

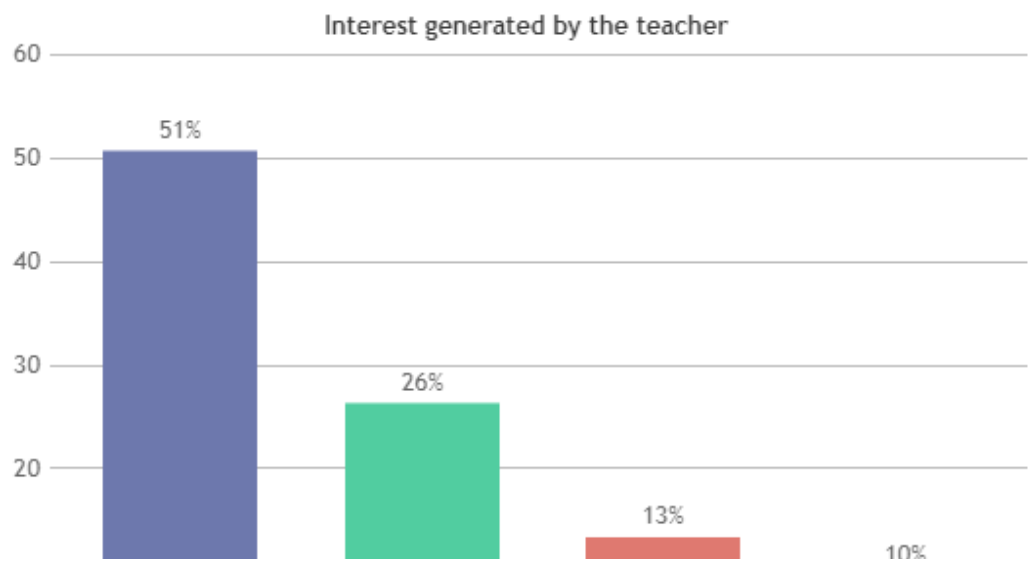
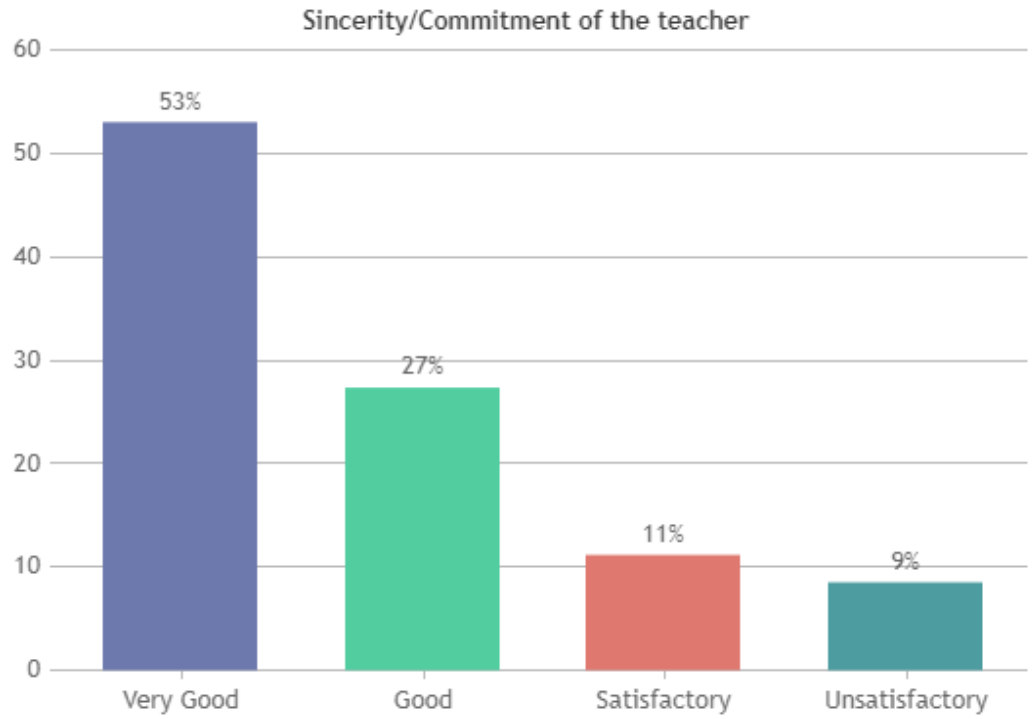
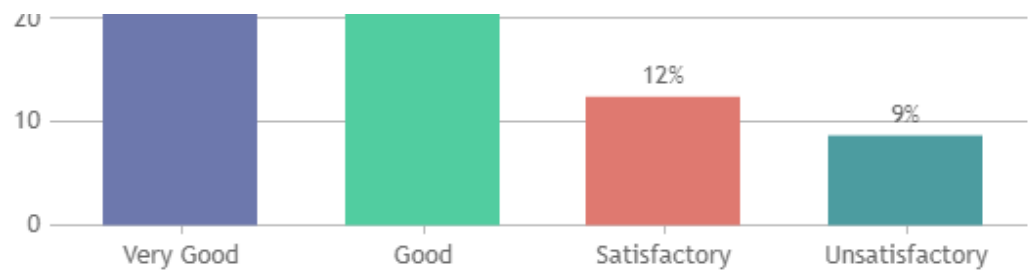

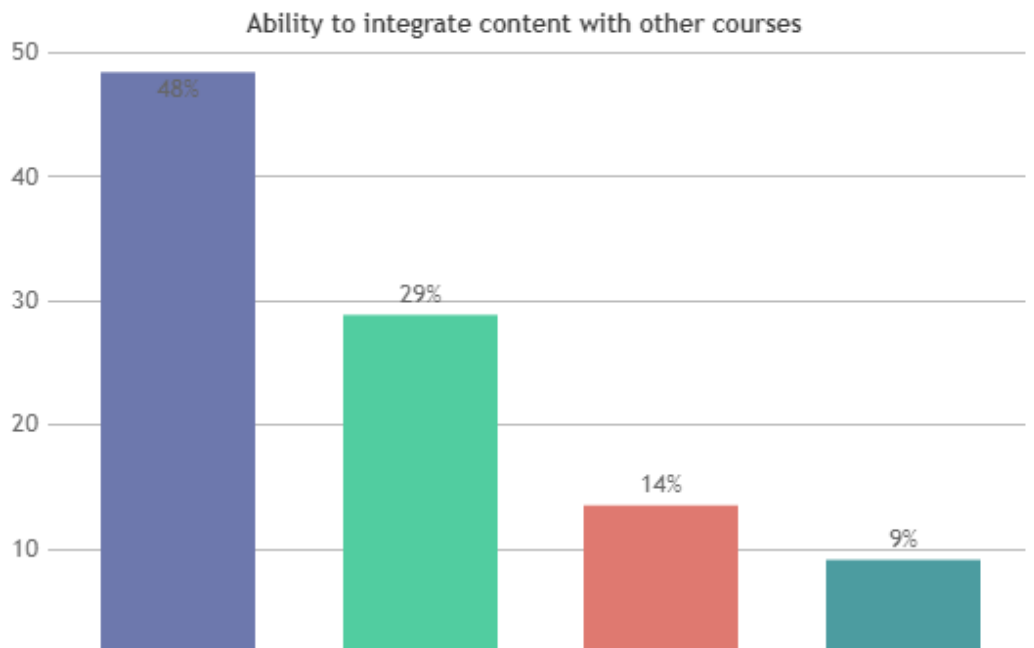
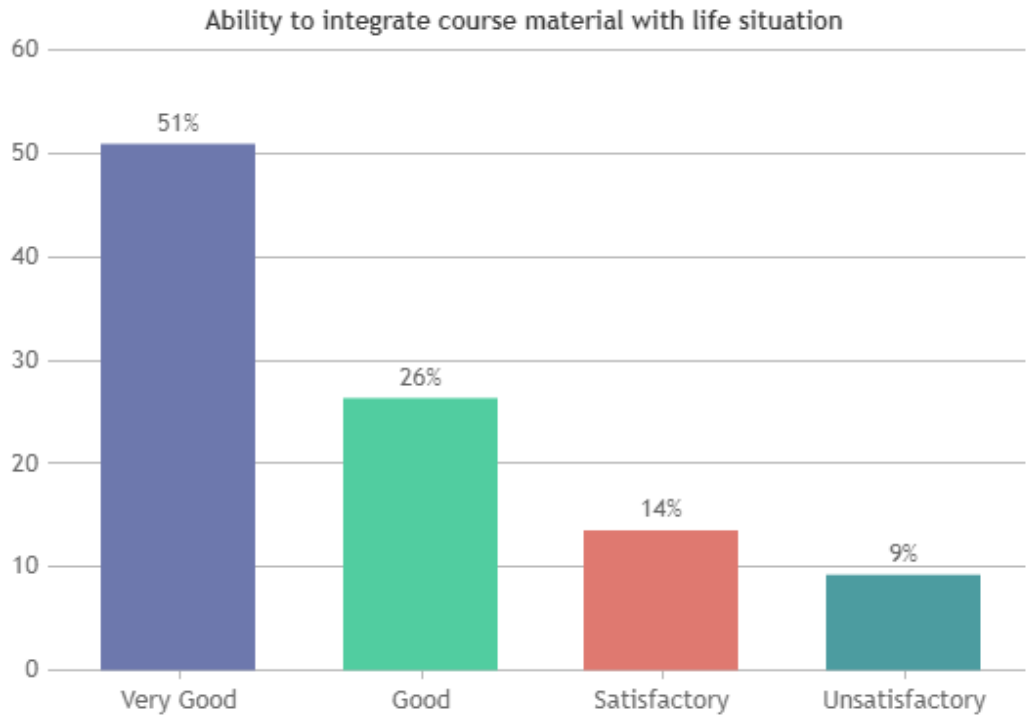
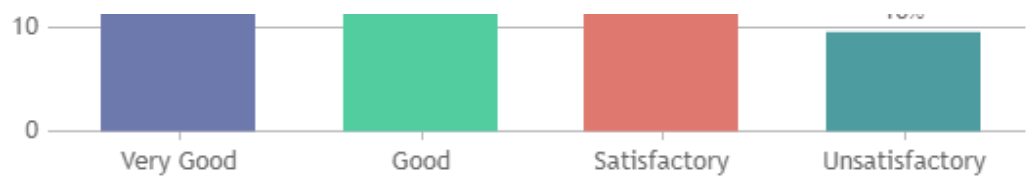



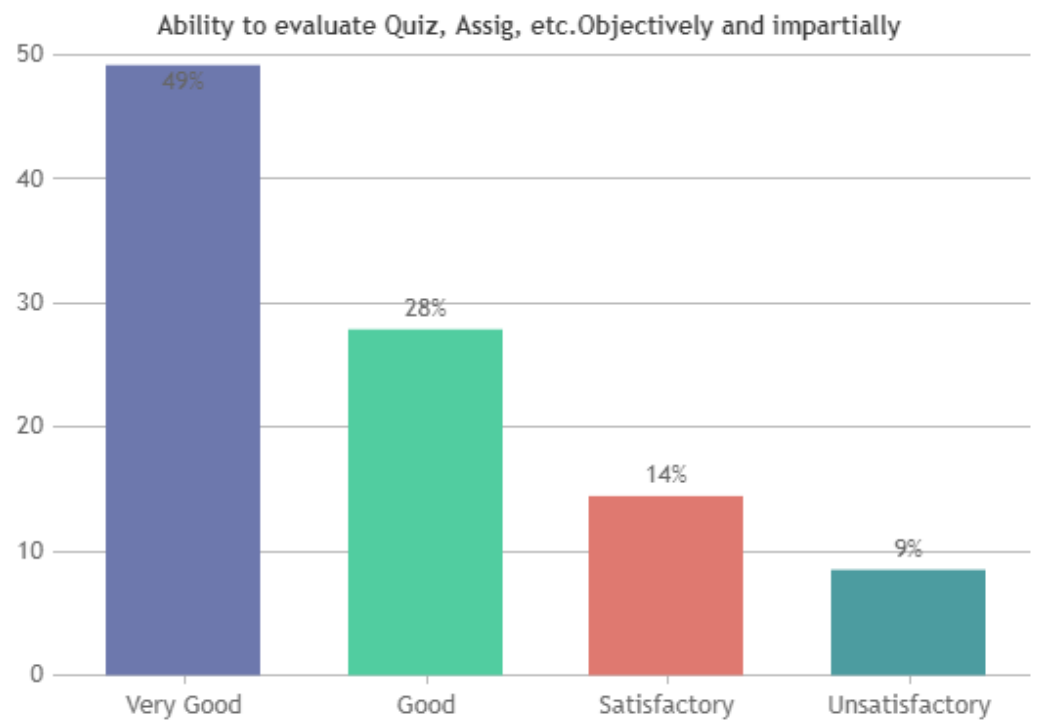
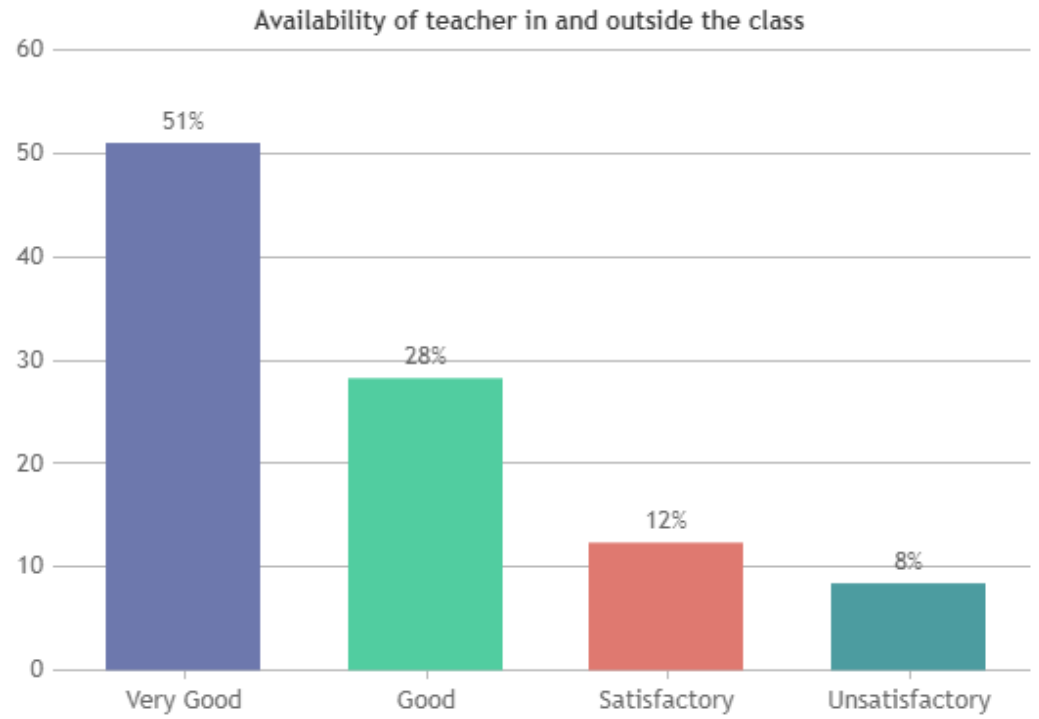

Attitude of the teacher to give individual attention for weak students

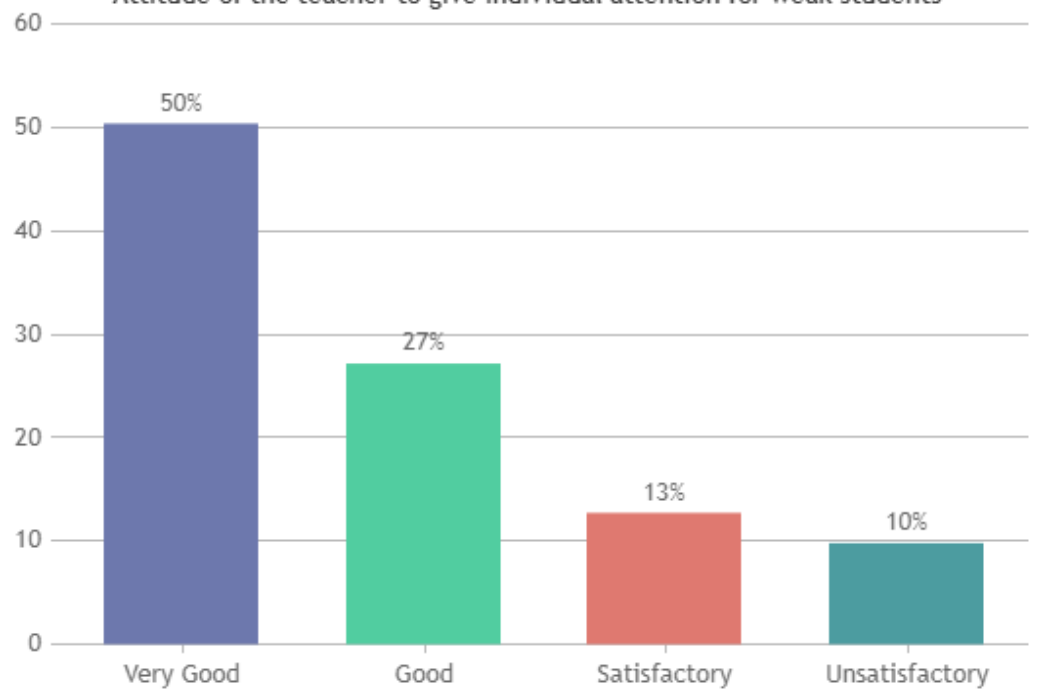

Overall Rating

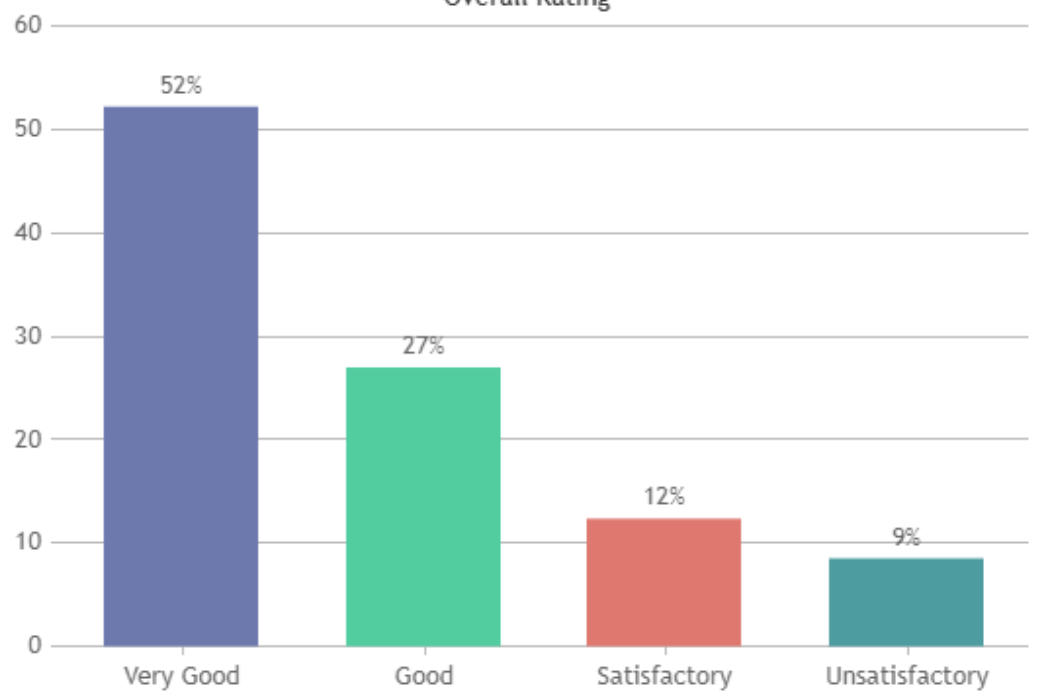

# ST.XAVIER'S COLLEGE (AUTONOMOUS), PALAYAMKOTTAI - 627002.

## STUDENT SATISFACTION SURVEY - NOV 2023

### STUDENT FEEDBACK ON TEACHERS

#### DEPARTMENT OF DATA SCIENCE (SHIFT -2)

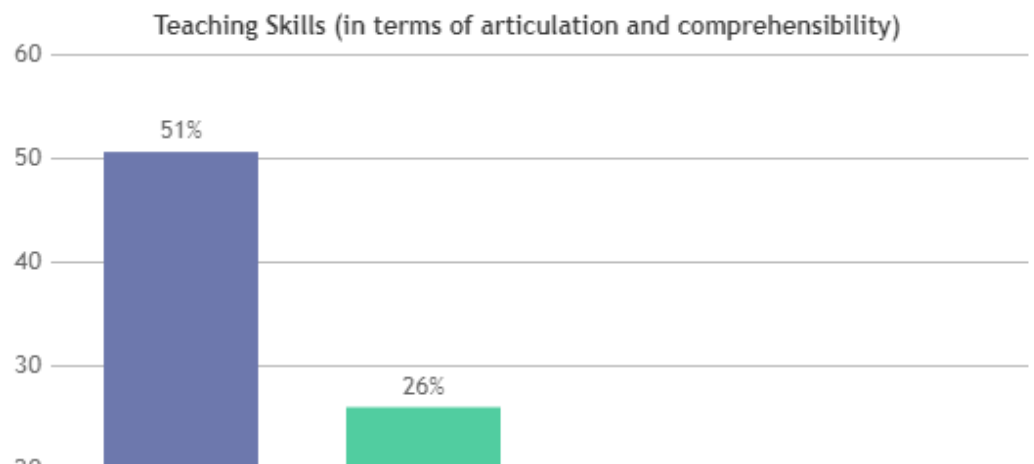
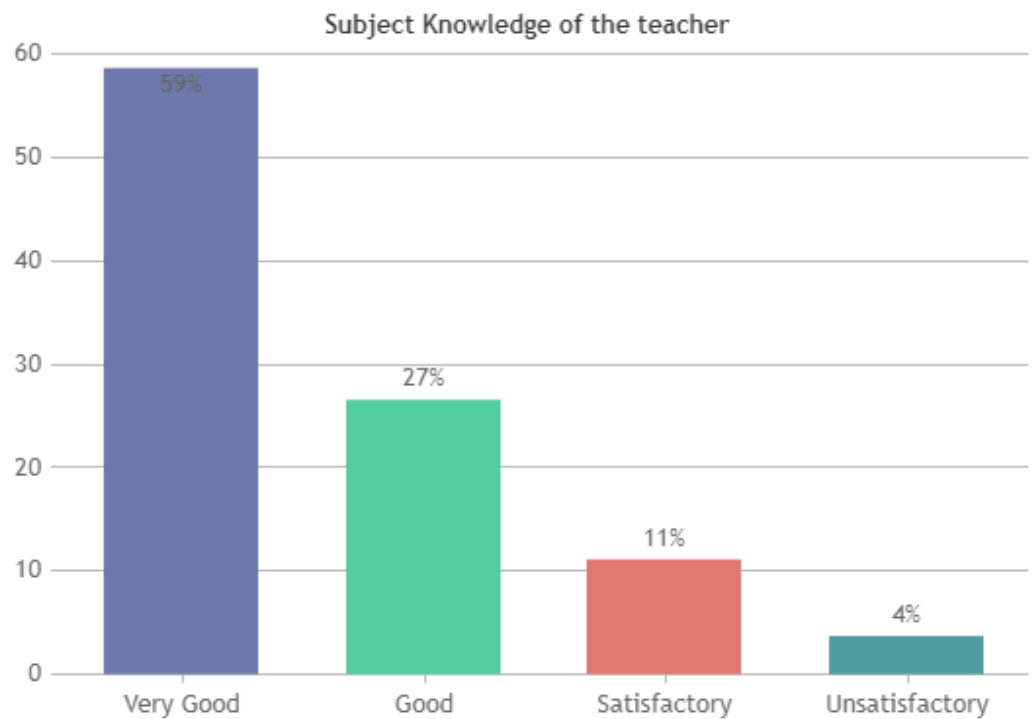

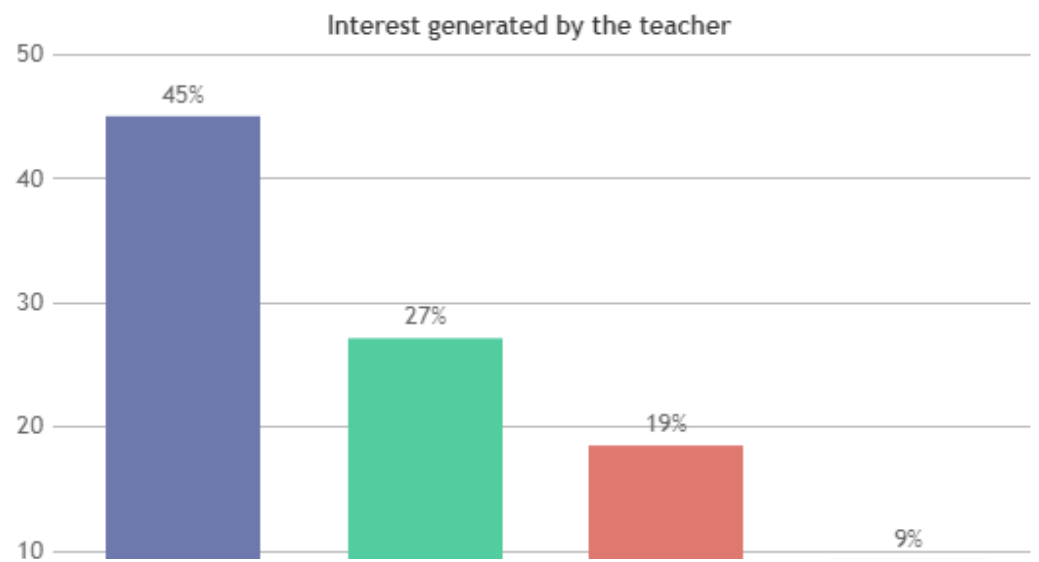
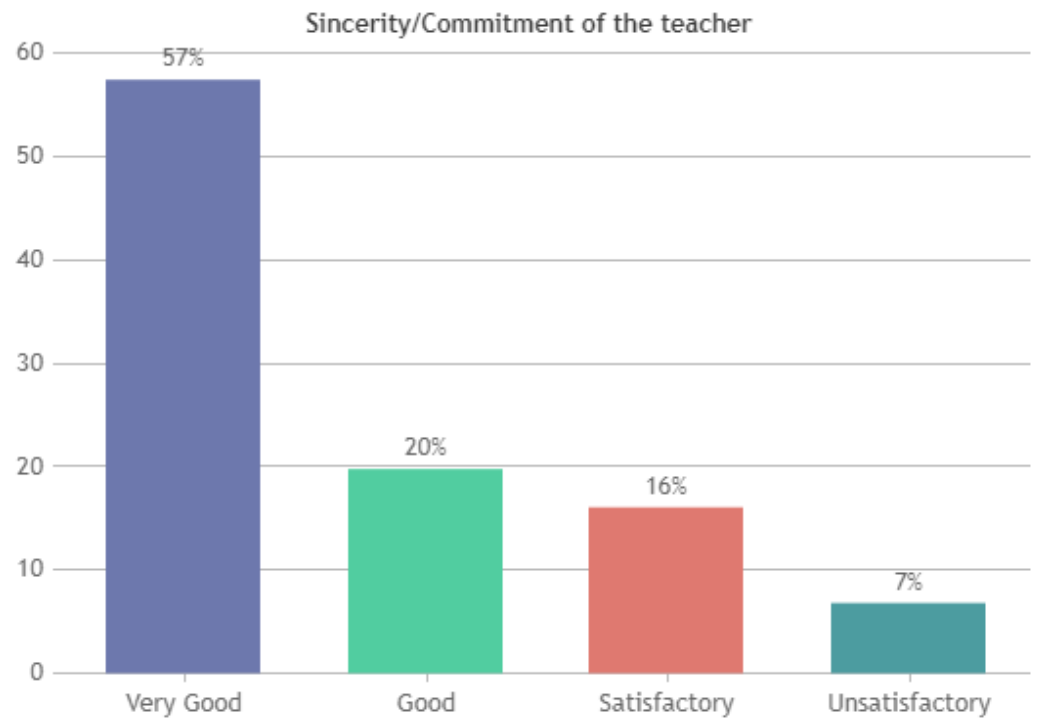
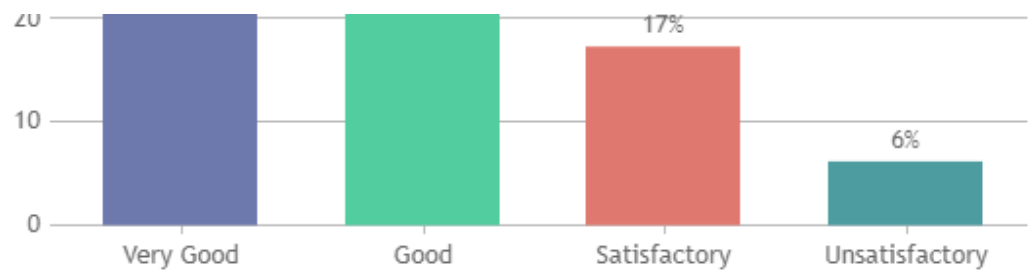

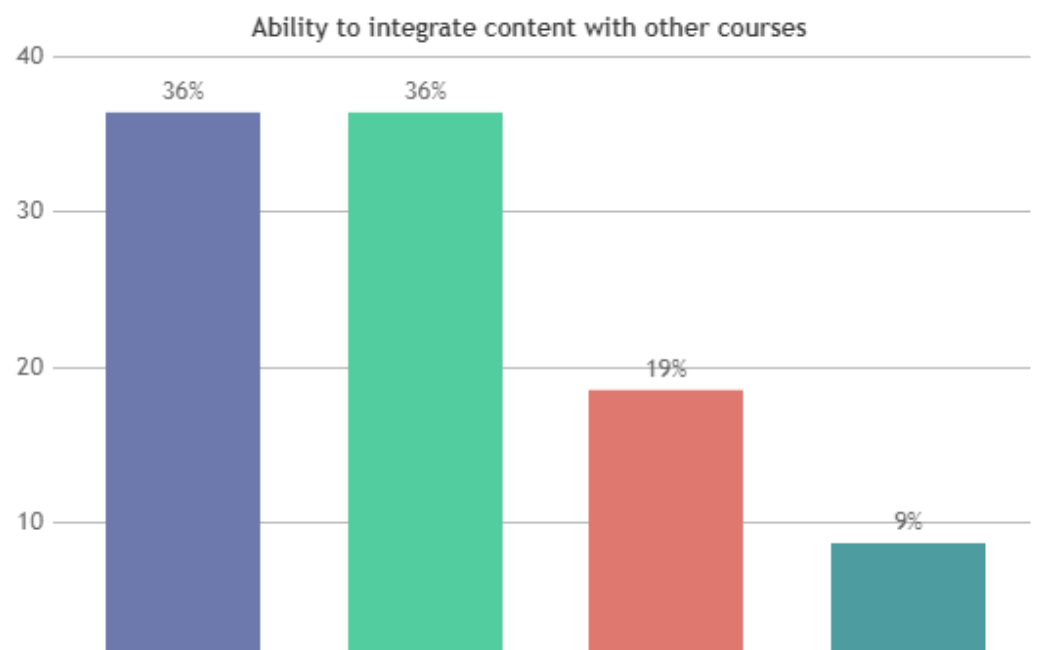
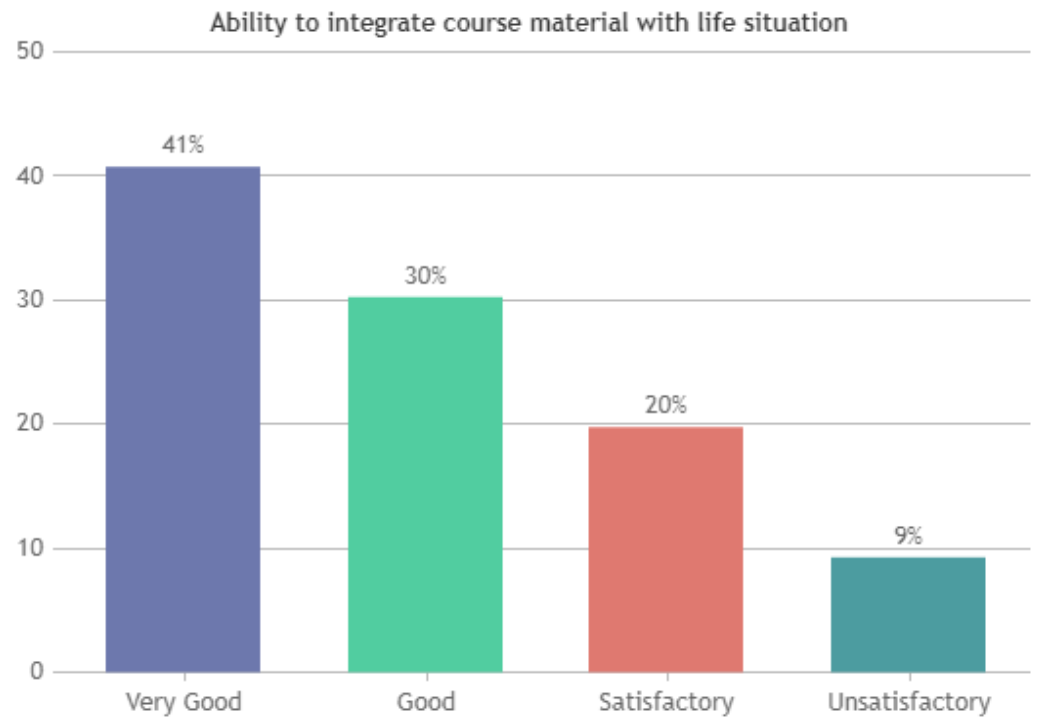
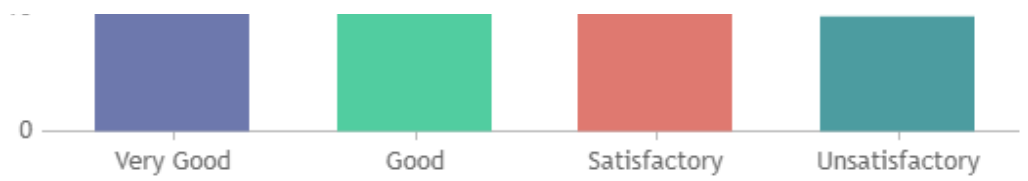

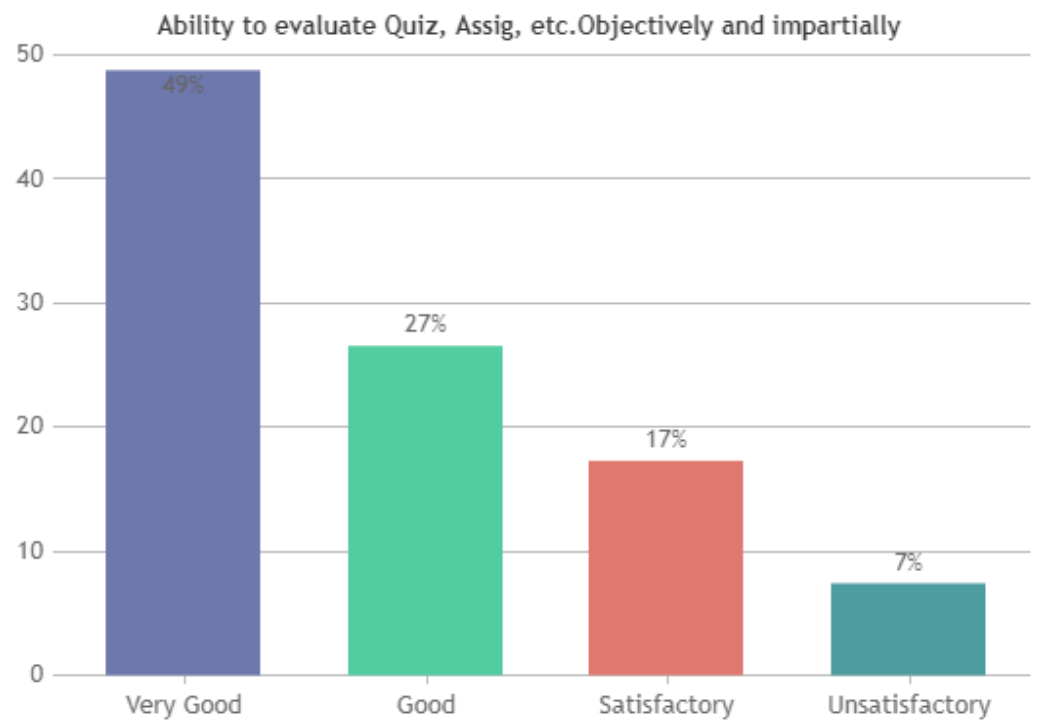
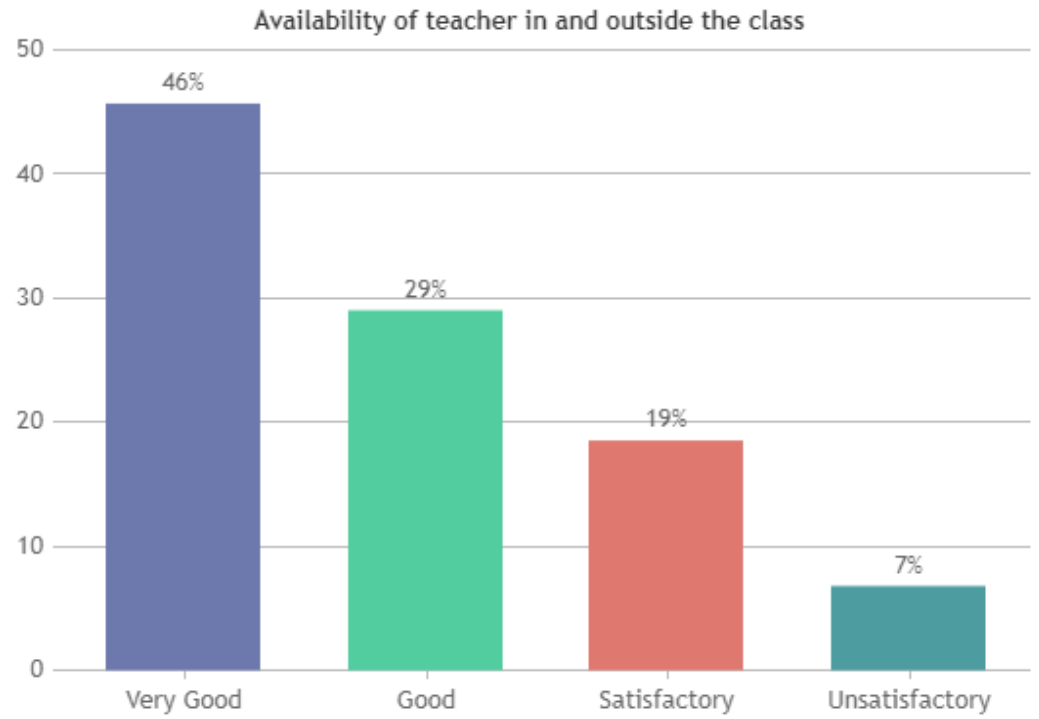

Attitude of the teacher to give individual attention for weak students

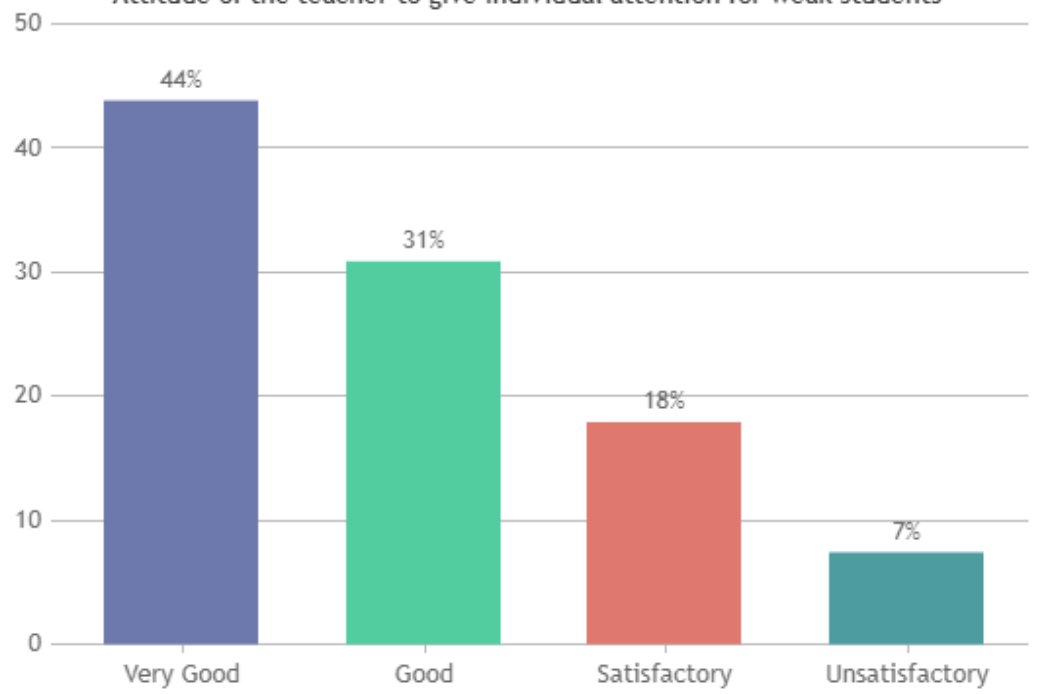

Overall Rating

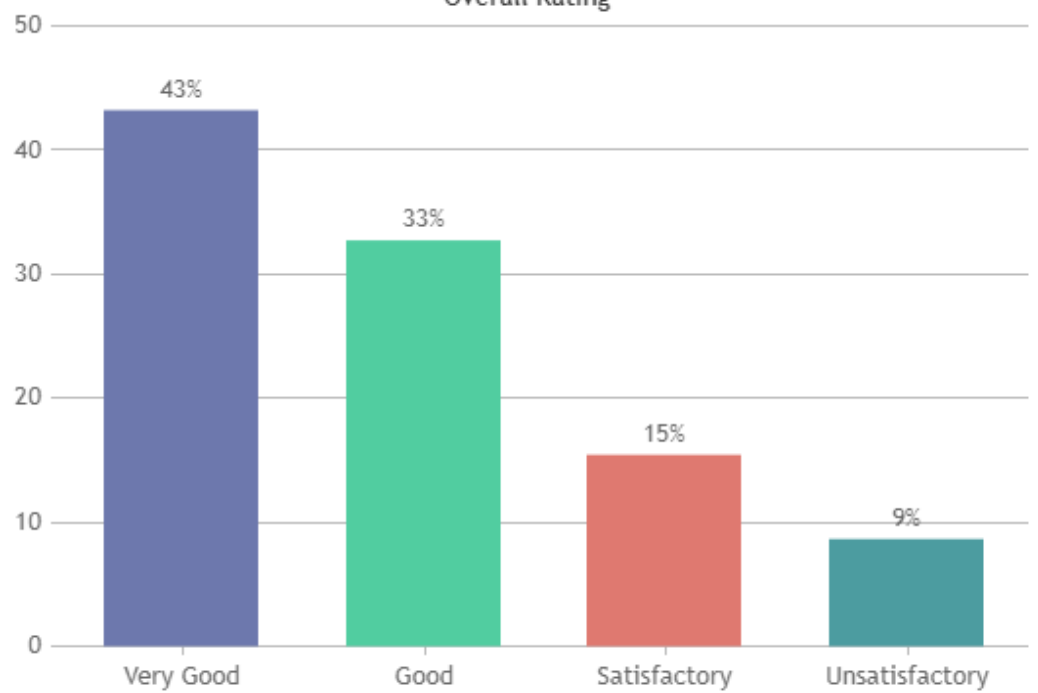

# ST.XAVIER'S COLLEGE (AUTONOMOUS), PALAYAMKOTTAI - 627002.

## STUDENT SATISFACTION SURVEY - NOV 2023

### STUDENT FEEDBACK ON TEACHERS

#### DEPARTMENT OF HONOURS (SHIFT -2)

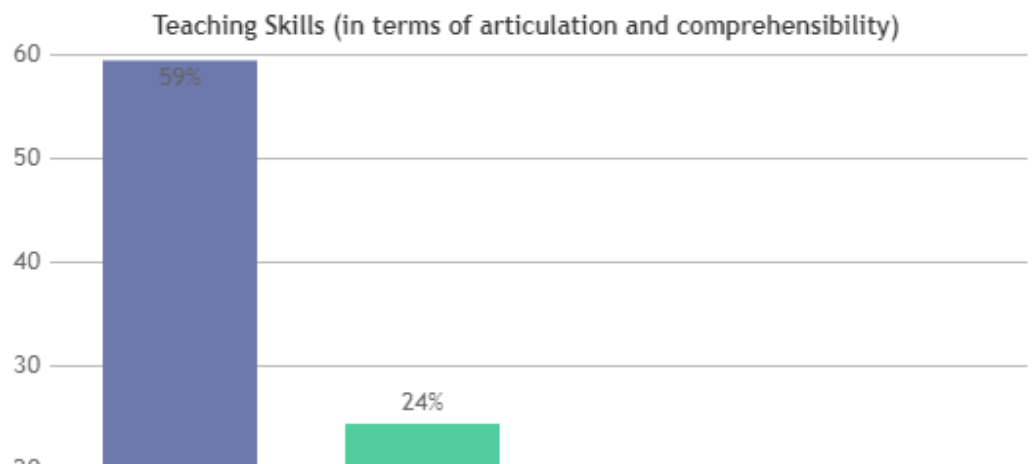
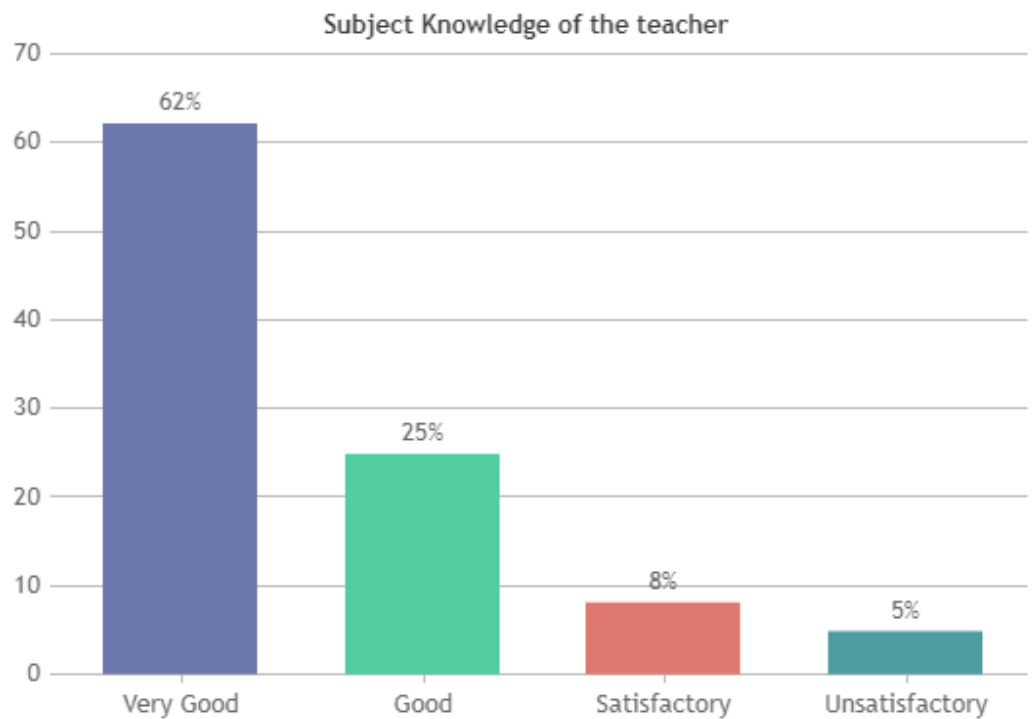



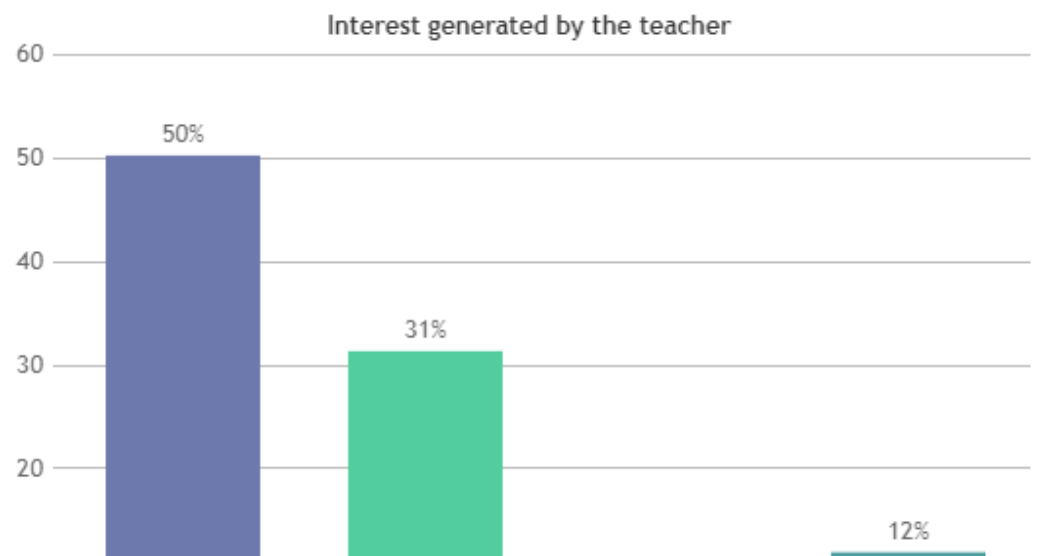
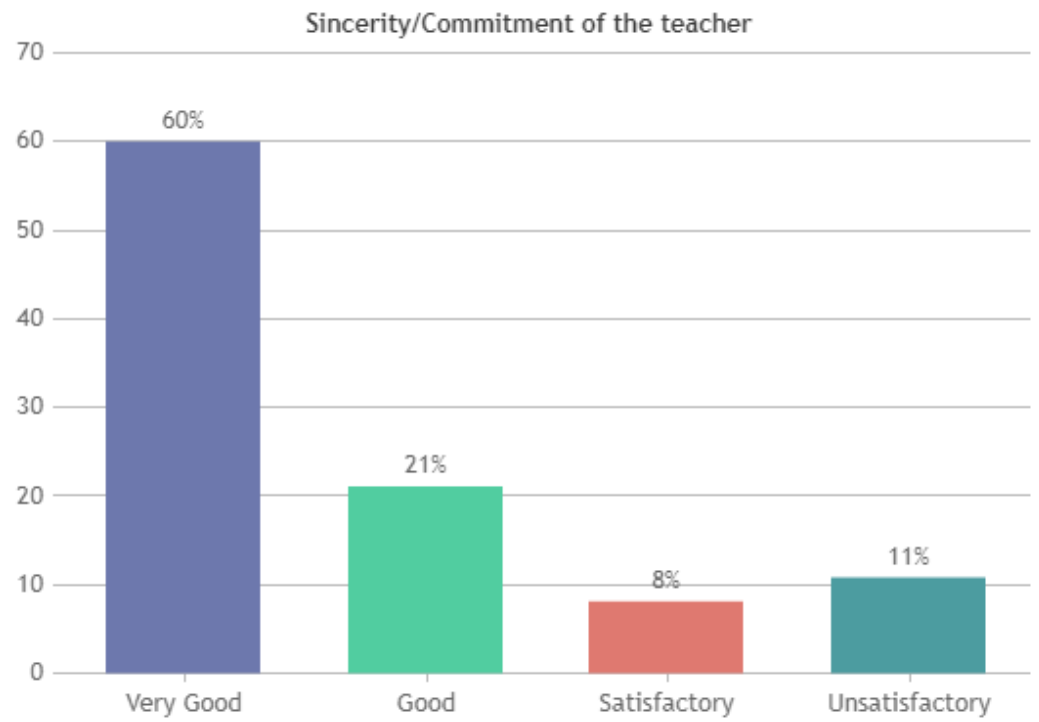
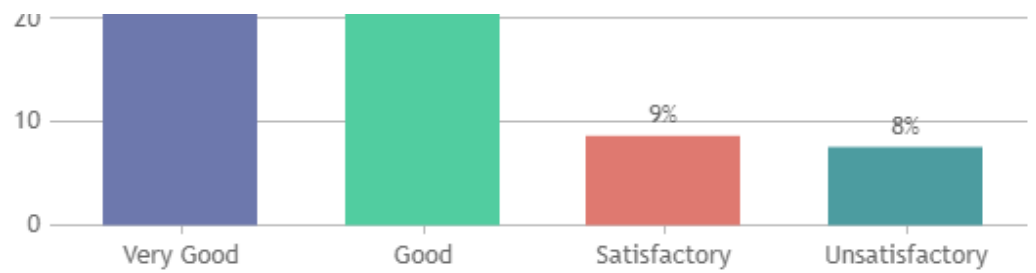

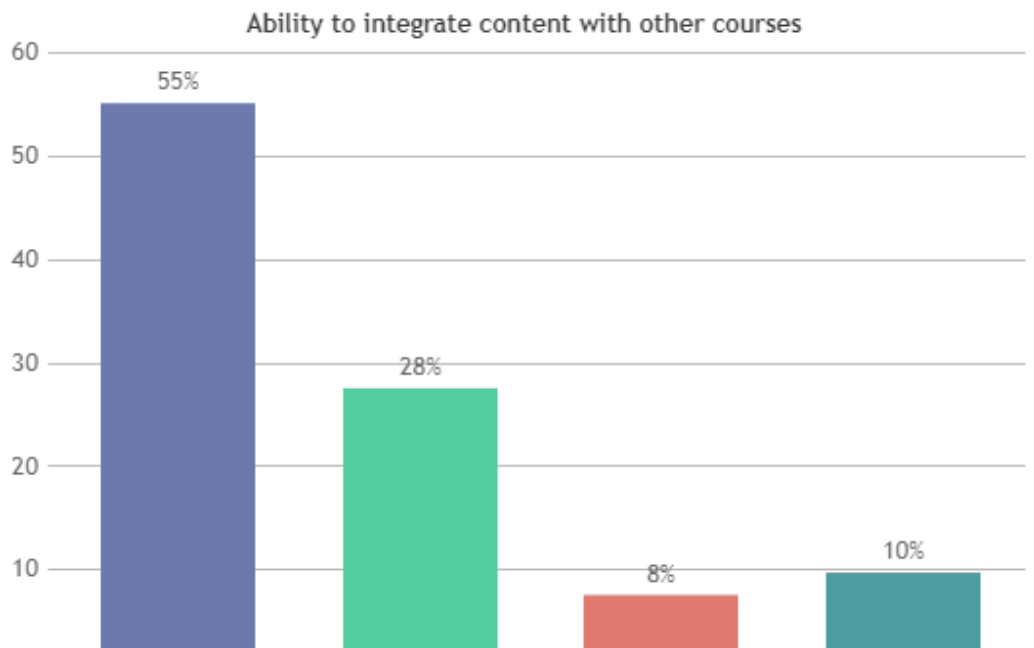
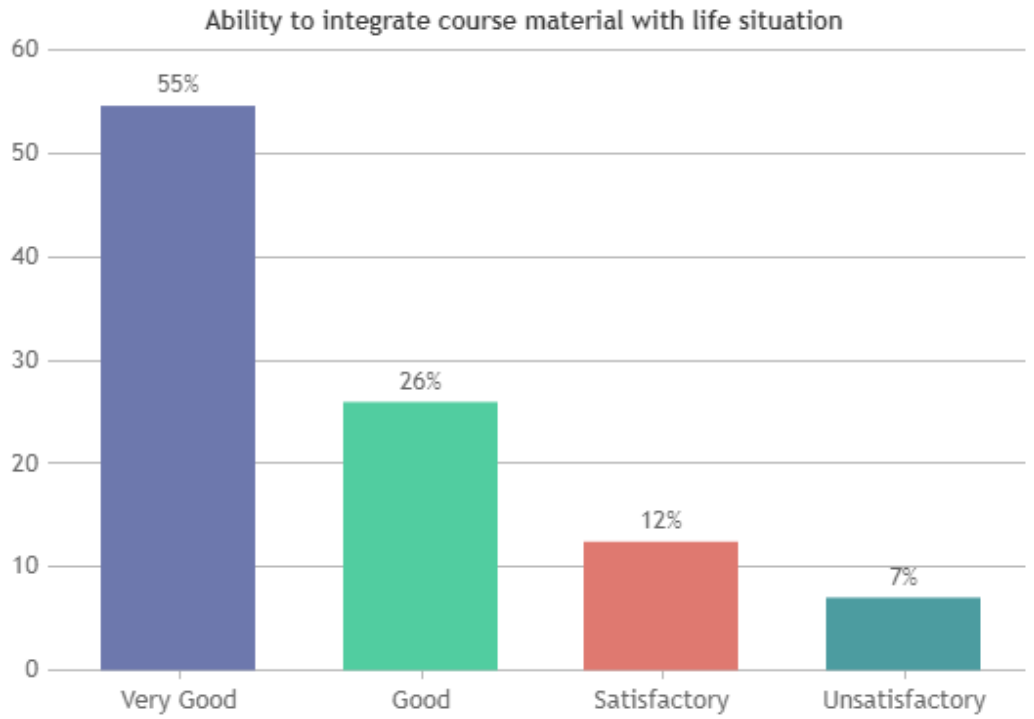
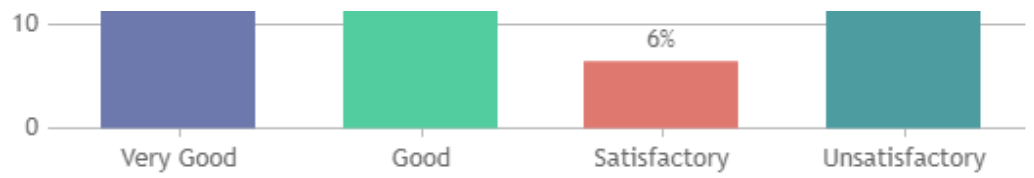

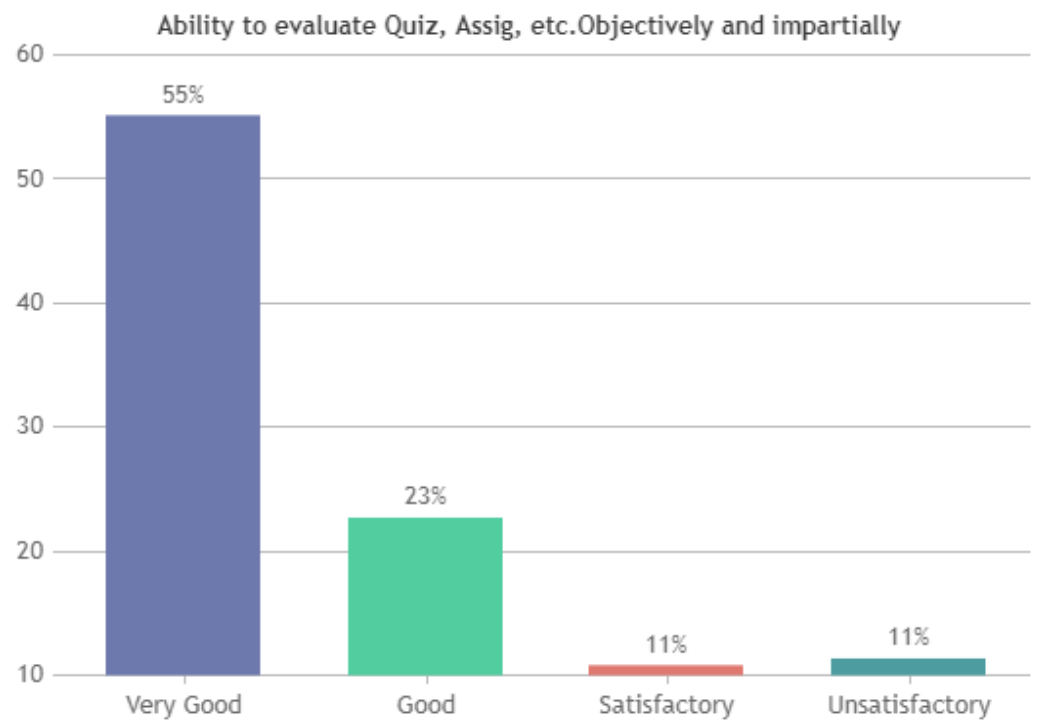
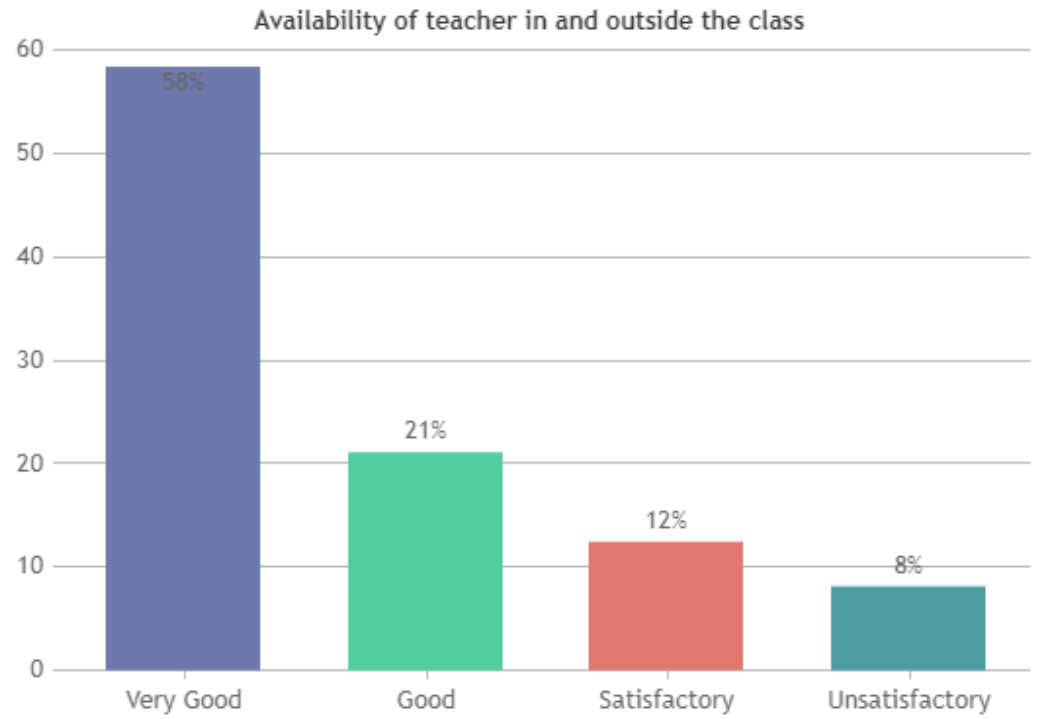

Attitude of the teacher to give individual attention for weak students

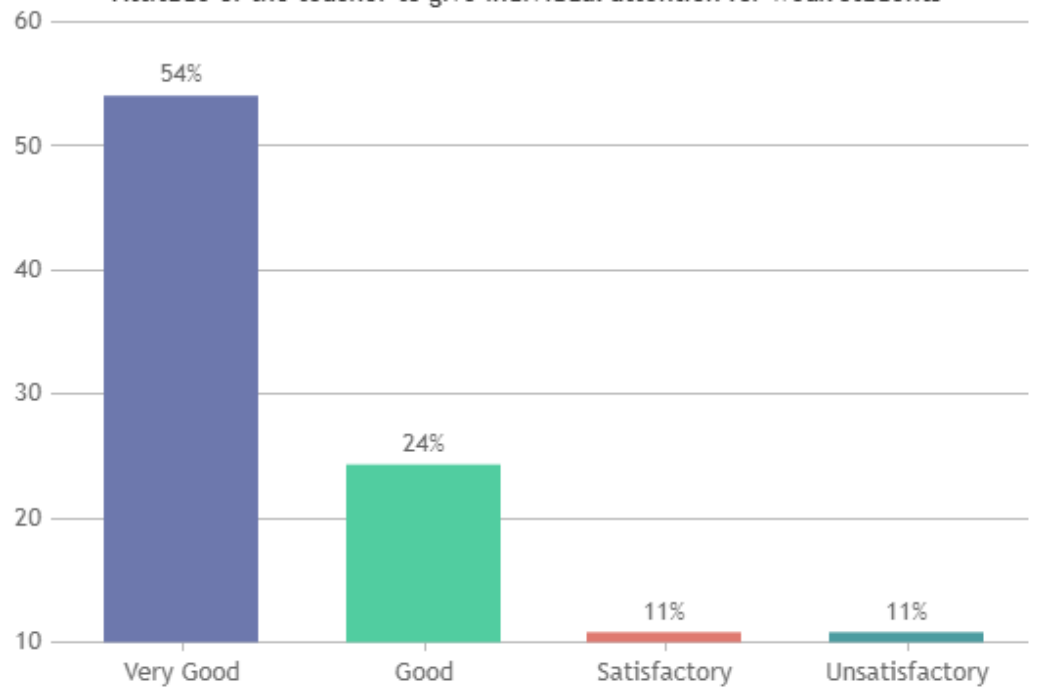

Overall Rating

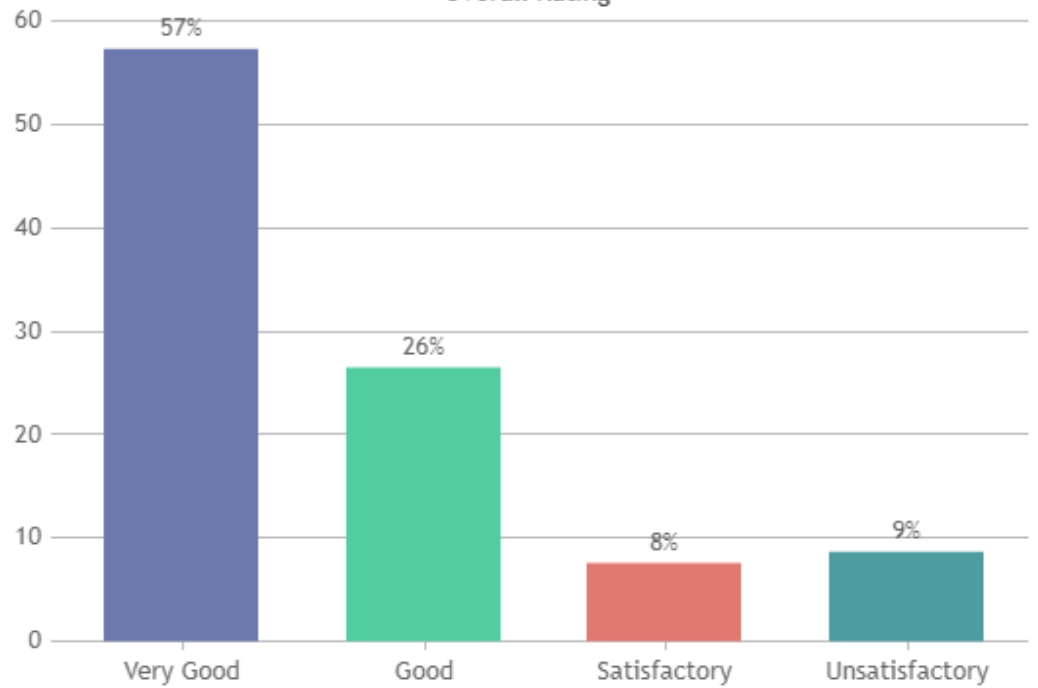

**ST.XAVIER'S COLLEGE (AUTONOMOUS),  
PALAYAMKOTTAI - 627002.**

**STUDENT SATISFACTION SURVEY - NOV 2023**

**STUDENT FEEDBACK ON TEACHERS**

**DEPARTMENT OF MARITIME LOGISTICS (SHIFT -2)**

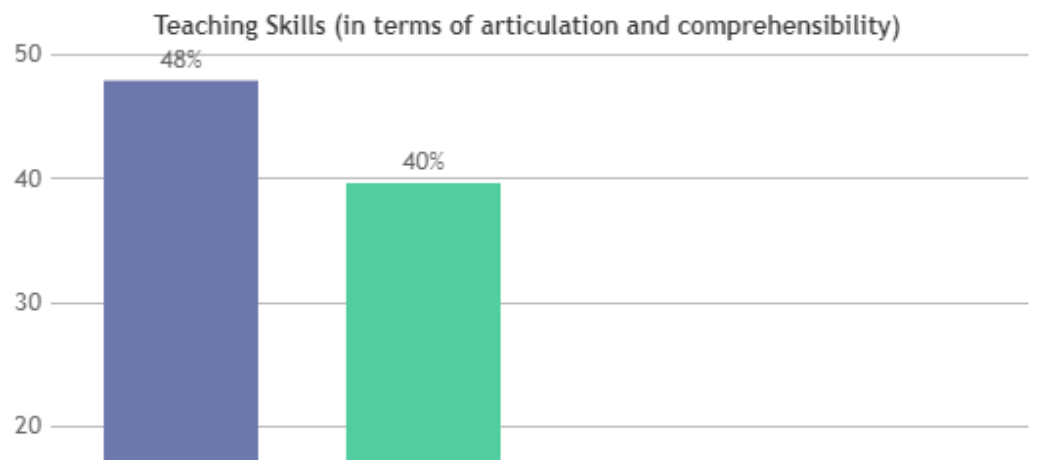
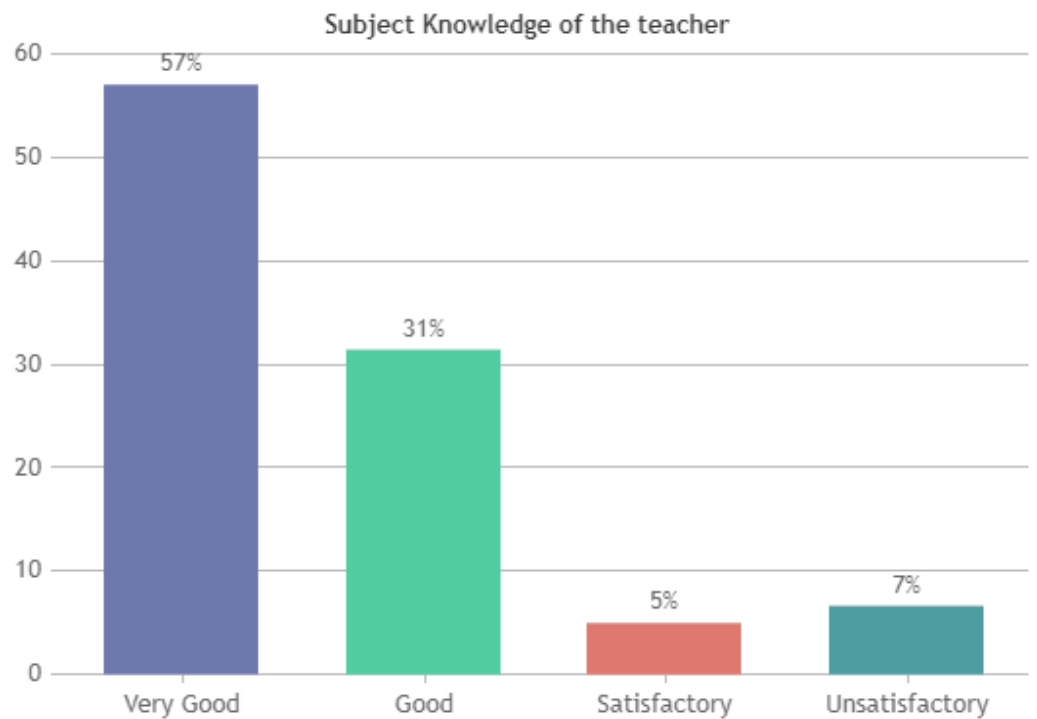

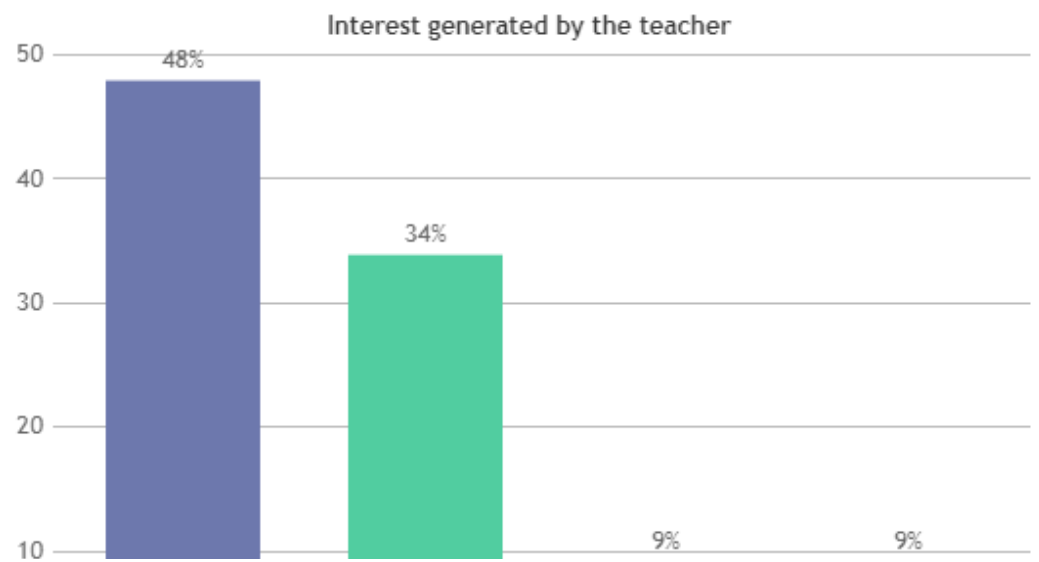
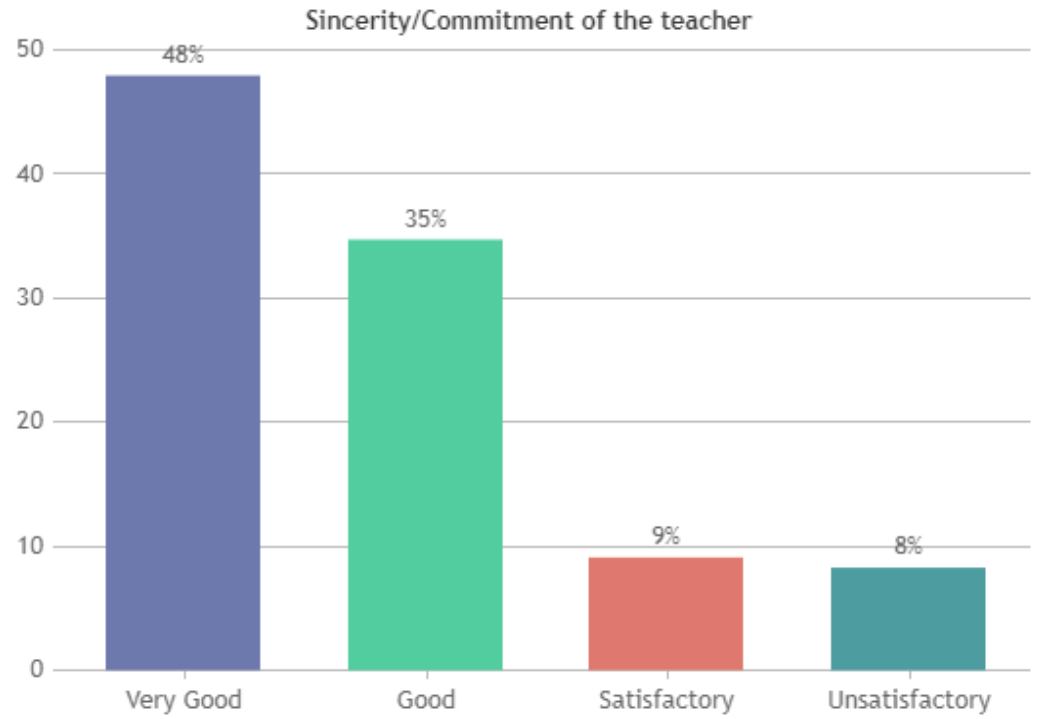
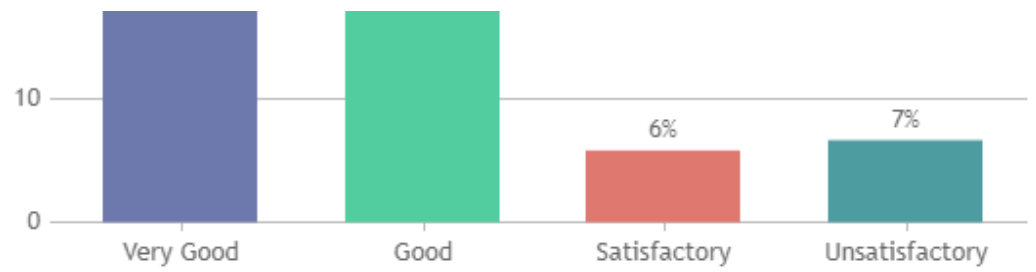

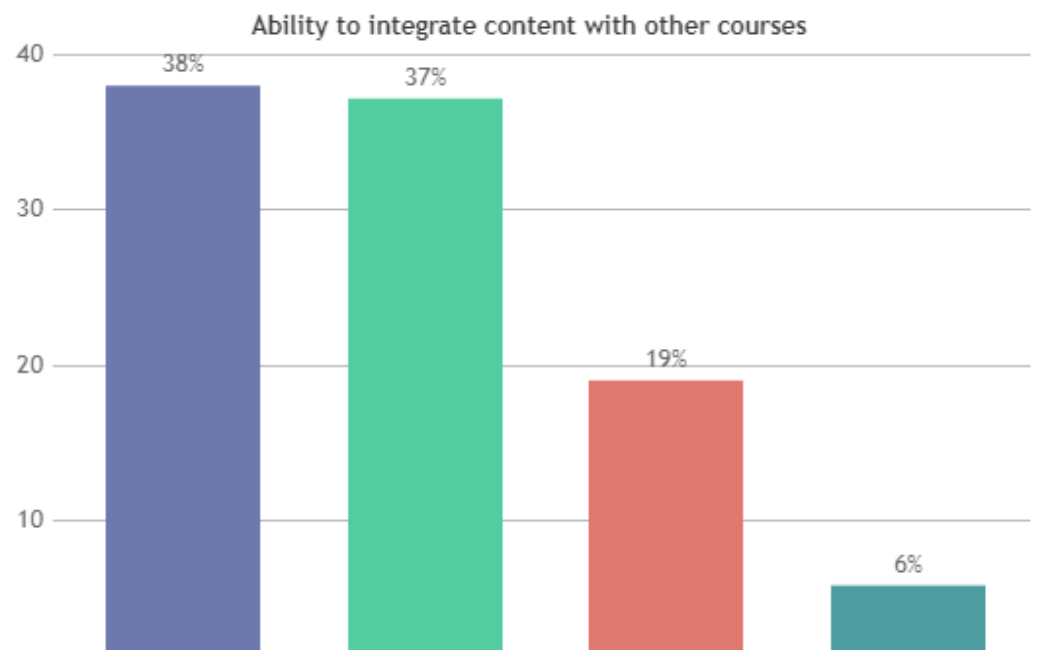
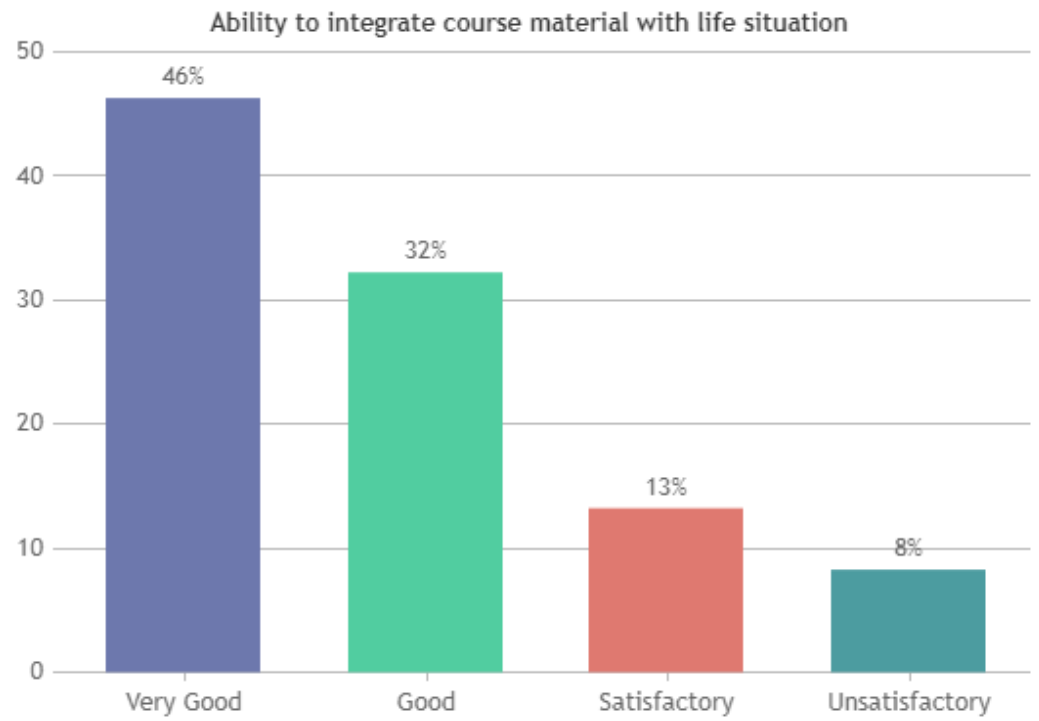
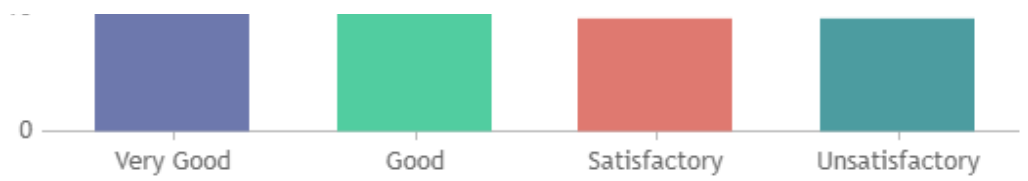

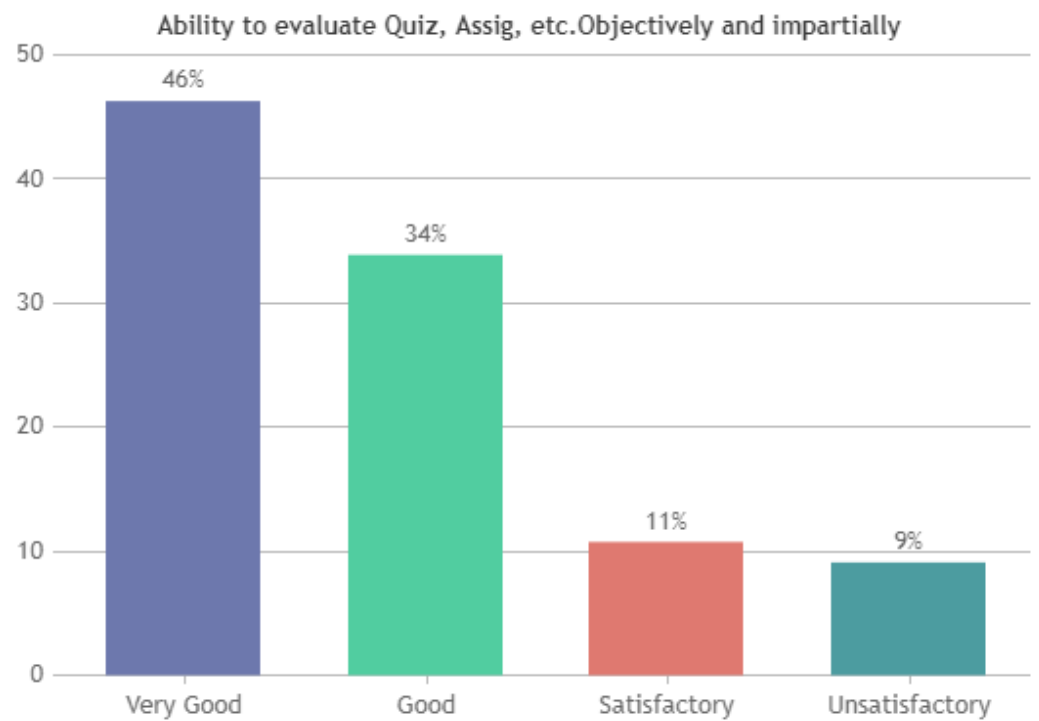
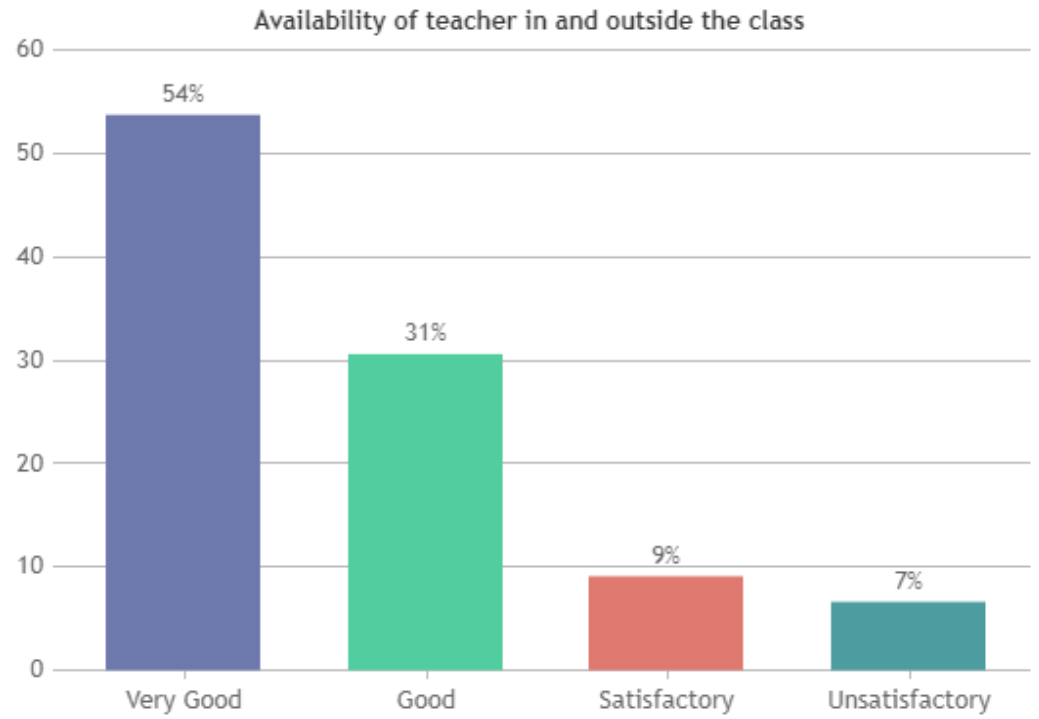



Attitude of the teacher to give individual attention for weak students

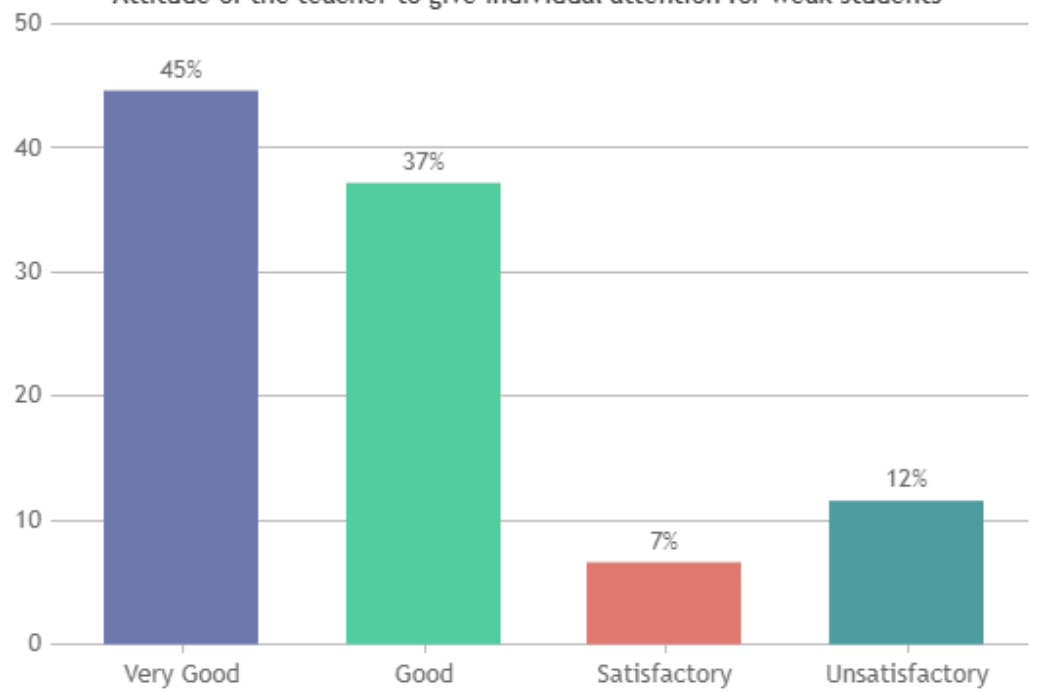

Overall Rating

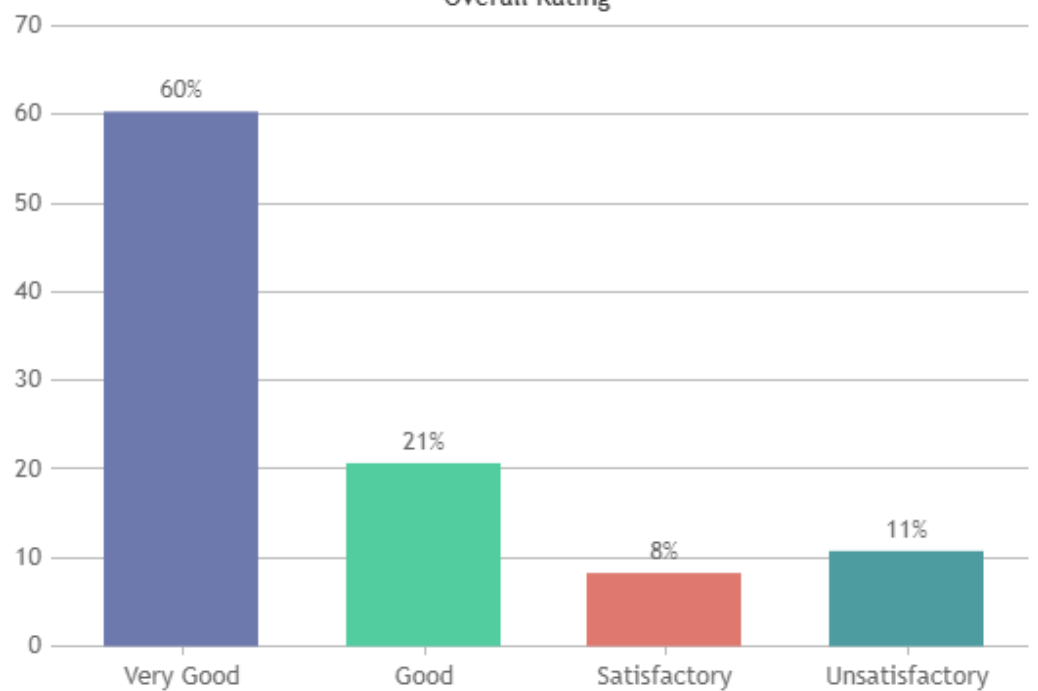

**ST.XAVIER'S COLLEGE (AUTONOMOUS),  
PALAYAMKOTTAI - 627002.**

**STUDENT SATISFACTION SURVEY - NOV 2023**

**STUDENT FEEDBACK ON TEACHERS**

**DEPARTMENT OF CRIMINOLOGY & FORENSIC SCIENCE (SHIFT -2)**

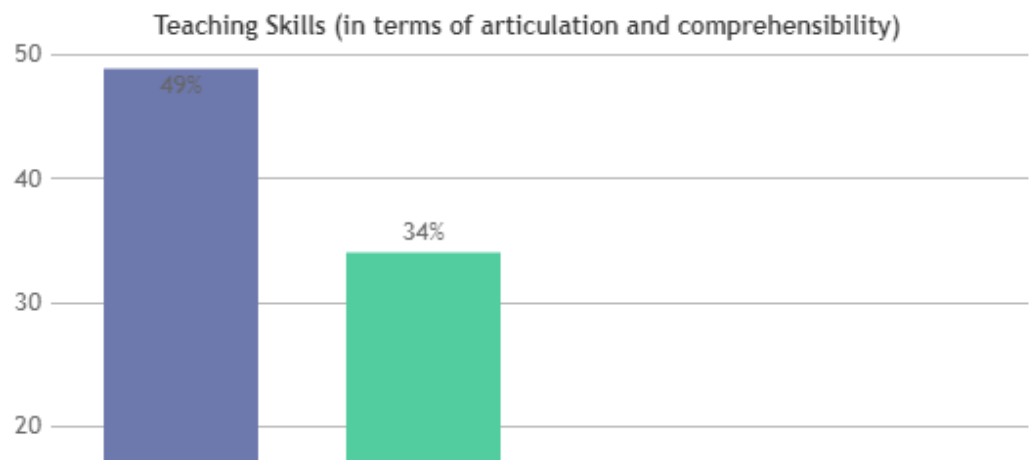
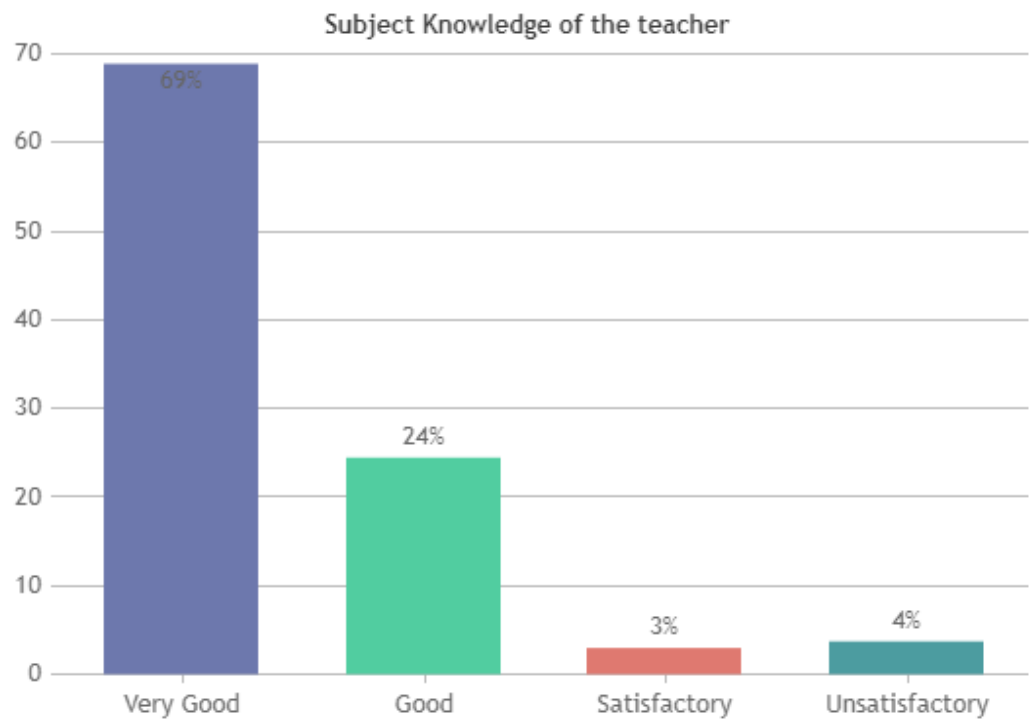

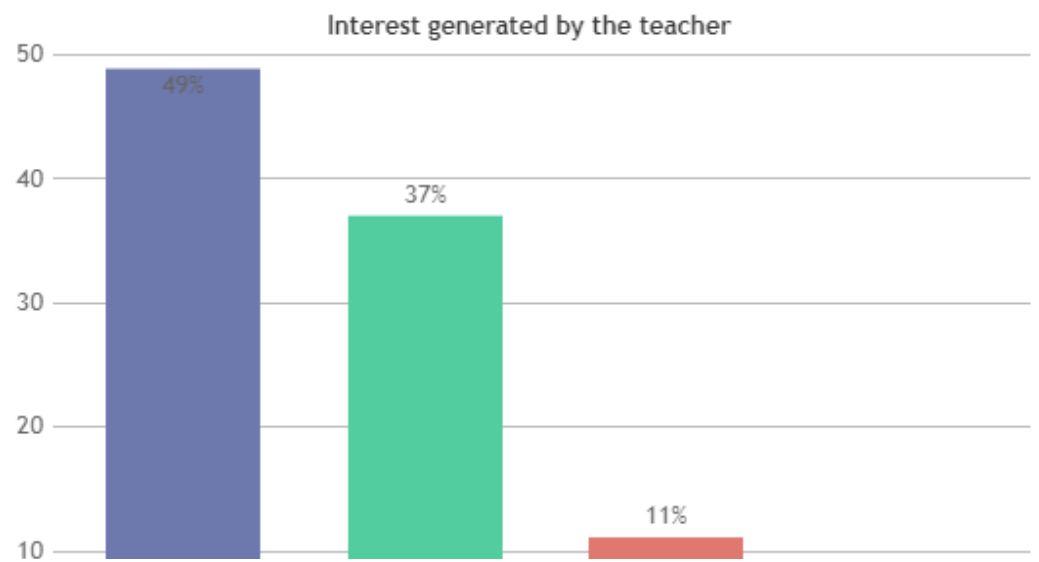
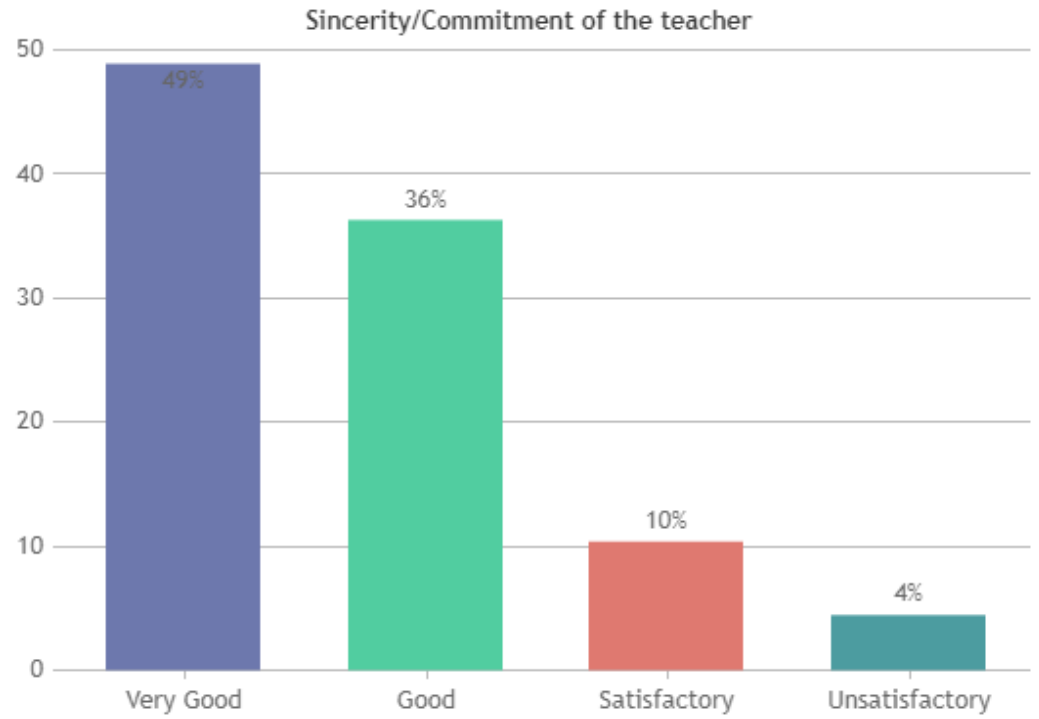
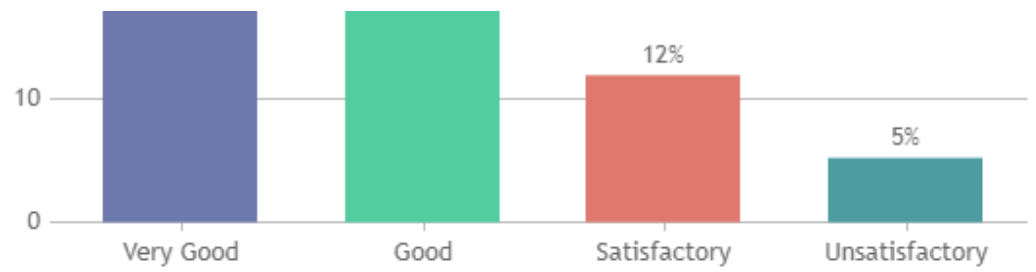

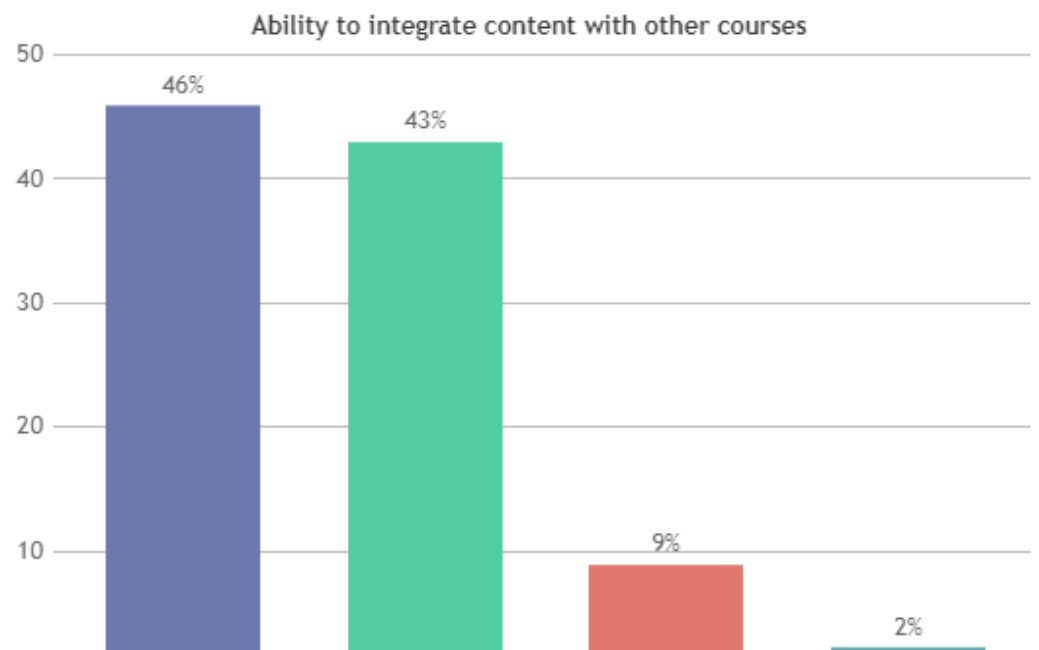
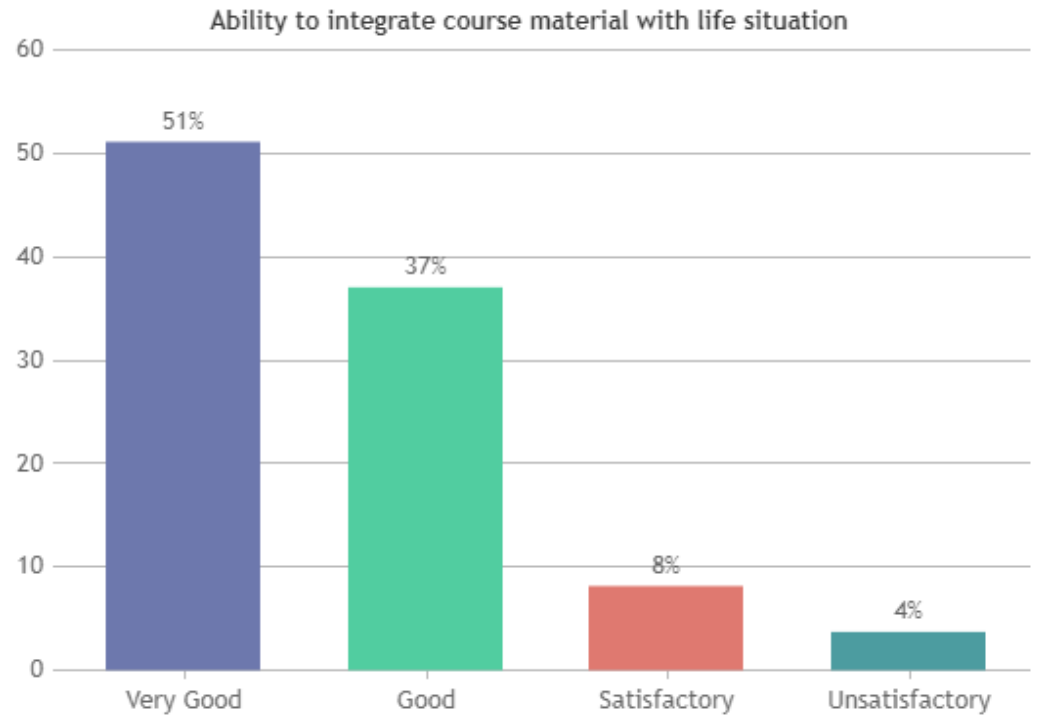
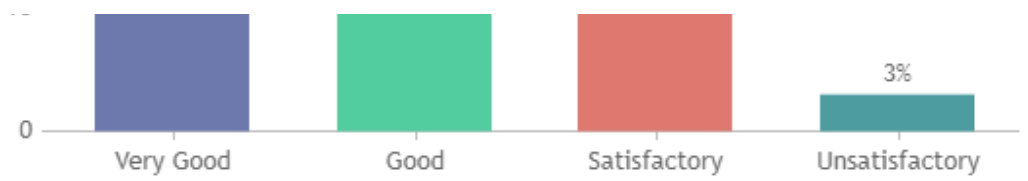

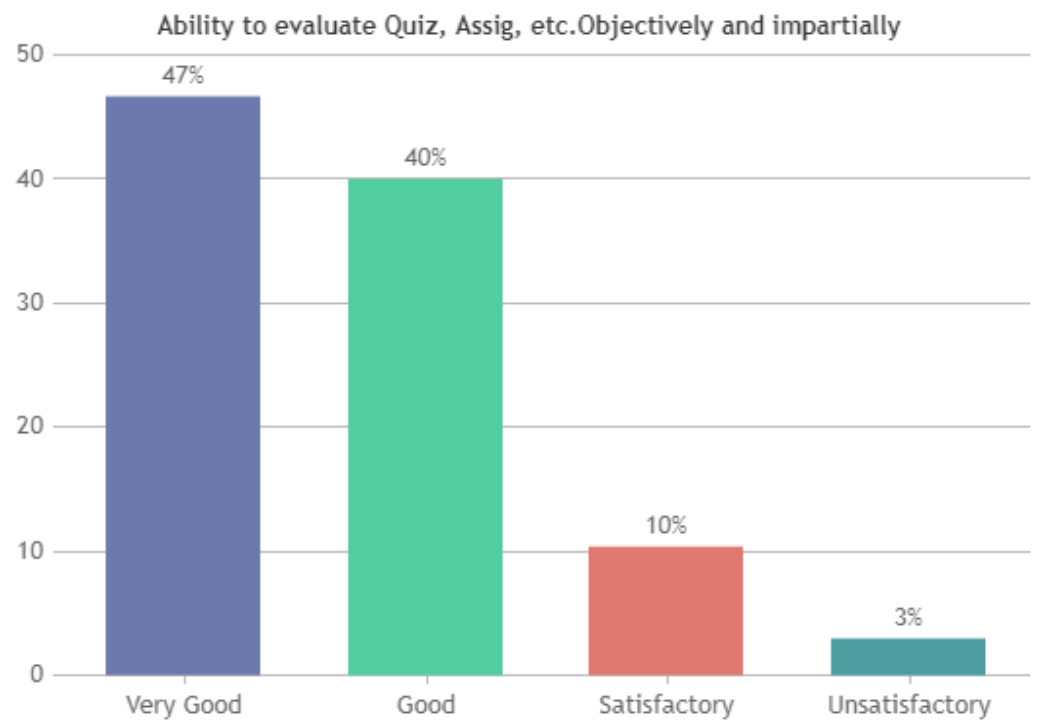
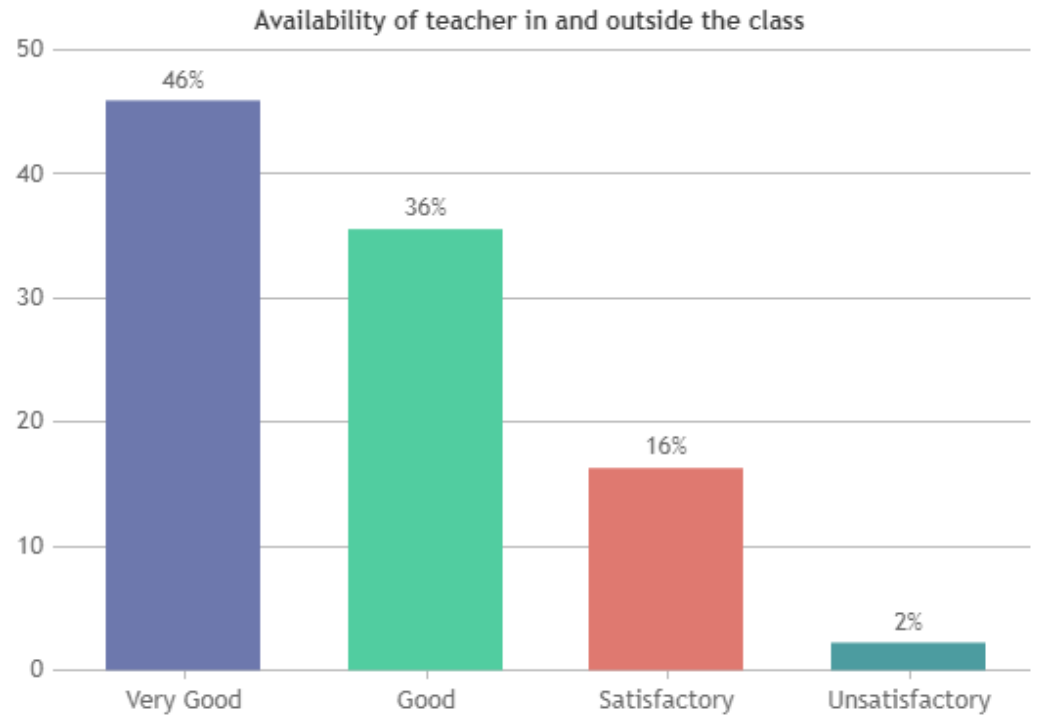

Attitude of the teacher to give individual attention for weak students

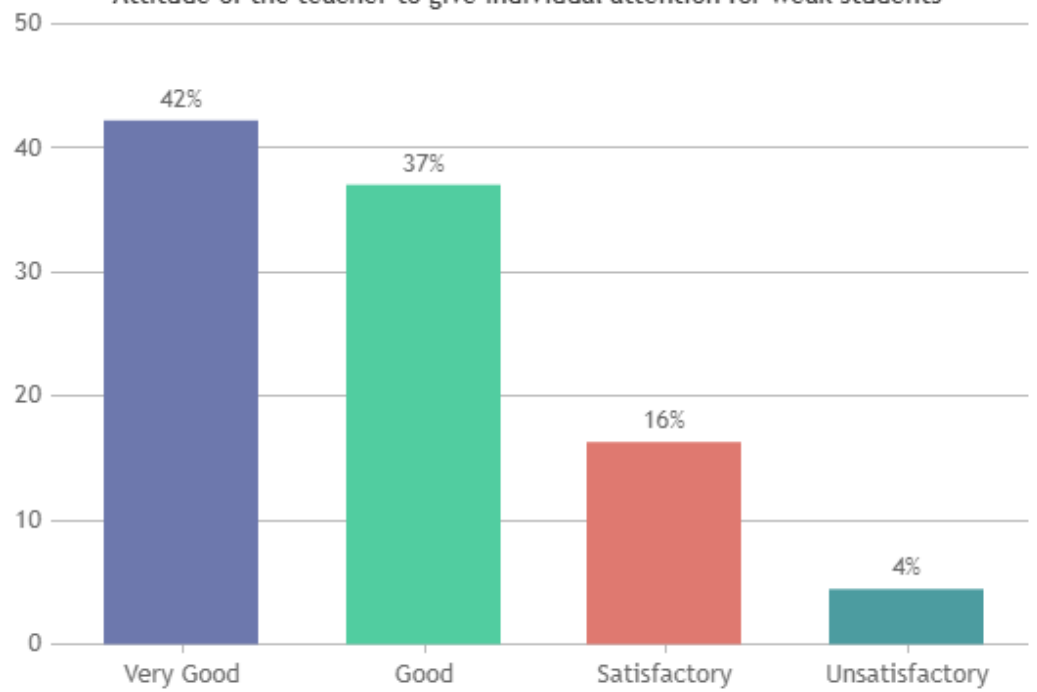

Overall Rating



# ST.XAVIER'S COLLEGE (AUTONOMOUS), PALAYAMKOTTAI - 627002.

## STUDENT SATISFACTION SURVEY - NOV 2023

### STUDENT FEEDBACK ON TEACHERS

#### DEPARTMENT OF PHY.EDUCATION (SHIFT -2)

